Black and Gold

'54

Noble Mullican

ALLEN COUNTY PUBLIC LIBRARY
3 1833 07475 1204

GC
975.602
W73RHS,
1954

Black and Gold... 1954

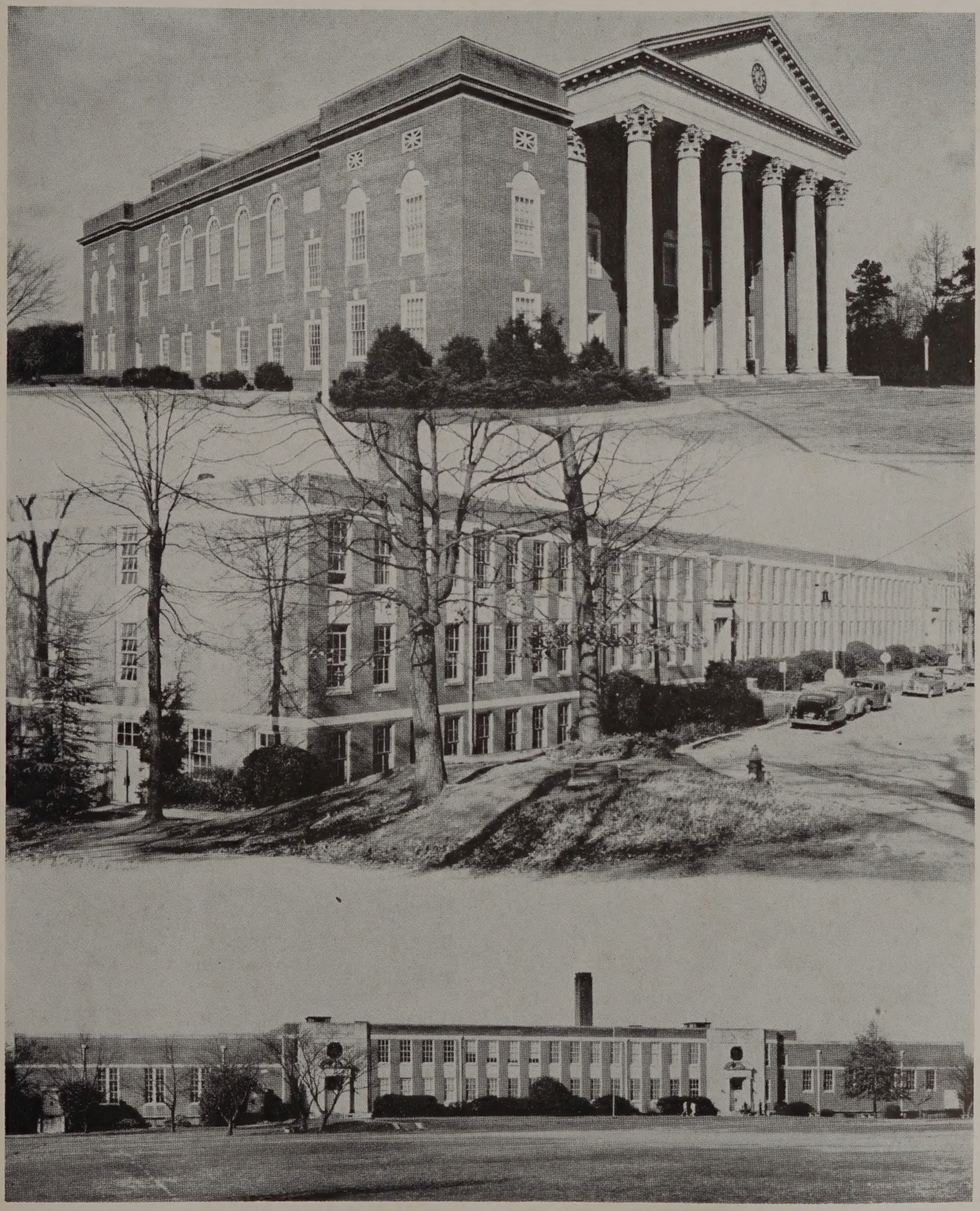

Dear Roger,

As you might know I am trying to get my hair dry. That is the way I have been spending all my Friday afternoon for about 11 months. You know why I wash my hair. Because of the wonderful week-end ahead of me. For 11 months my mind has more or less centered around the times when we could be together.

Remember all the dances we've been to together. Dails, the Dunley, our dance from Walkertown, and the one tonight. Maybe if we keep going to dances, mother and daddy will get it into their heads that the ~~one~~ wrinkle I have and buy a new one for me. (I doubt it)

While writing this I have gotten very sentimental, and again my mind has turned to the summer and the thought of we not being together. It isn't a very good thought but I think if we can stick it out all the months we will be apart, when we are together again, life will be all the more wonderful.

Bobby, whether our plans work out as we would like or not, I want you to know that the many hours we have spent together will never be forgotten by me. Our friendship has grown into more than a friendship and I hope it will stay that way forever.

I'll be loving you always,

Dinah

(Dinah)

Think naught a trifle, though it small appear;
Small sands the mountains, moments make the year.

Edward Young

.....looking back into happy moments at

John W. Hanes
R. J. Reynolds
James A. Gray High Schools

Winston-Salem, North Carolina

OUR 1954 YEARBOOK

published by
the High Schools
of
Winston-Salem, North Carolina
Volume XLIII

John W. Hanes High School

KATE GLADSTONE ..... Co-Editor
PAT CHILTON ..... Co-Editor
WILLA LEE TUCKER ..... Senior Editor
MARY CATHERINE TULLOCK ..... Senior Editor
CAROLYN BLACKWOOD ..... Junior Editor
MARGARET LINDSAY ..... Junior Editor
MISS MARTHA MICKEY ..... Sponsor

R. J. Reynolds High School

KAY SHEPHERD ..... Co-Editor
MARY LOU DARSEY ..... Co-Editor
JUDY McMICHAEL ..... Senior Editor
BETTY LOU HAMNER ..... Senior Editor
ELIZABETH EFIRD ..... Junior Editor
ANN GRIFFIN ..... Junior Editor
ANN MARSHALL ..... Write-Up Editor
LOU LINTON ..... Faculty Editor
PATSY PATTEN ..... Faculty Editor
BILL BONDURANT ..... Photographer
GERALD WILSON ..... Photographer
JOHN SCHULTZ ..... Business Manager
MRS. ELIZABETH RITTER ..... Sponsor

James A. Gray High School

SYLVIA GREER ..... Editor-in-Chief
PATSY TYRRELL ..... Senior Editor
MARY TAMER ..... Senior Editor
SELMA CHAPPELL ..... Junior Editor
JOY YATES ..... Business Manager
MISS MOSELLE STEPHENSON ..... Sponsor

CONTENTS

Introduction ---------- 1

School Board ---------- 5

Hanes High School ---------- 7

Reynolds High School ---------- 47

Gray High School ---------- 127

Beauty Section ---------- 179

Features ---------- 180

The School Board

First Row: Mr. Marvin Ward, administrative assistant; Mr. George Lentz, vice-chairman; Mr. E. T. Pullen, chairman; Mrs. W. K. McGee; Rev. William Crawford. Second Row: Mr. T. L. Williams; Mr. C. P. Walter; Mr. Sam Dorsett; Mr. John W. Moore, superintendent.

WE THE PEOPLE
Hanes

For her friendly understanding,
her willing helpfulness, her
loyalty, and her
wise counseling,
we, the class of 1954, dedicate this section
of the PURPLE and GOLD
to Mrs. Louise Pugh,
Commercial teacher at Hanes High School

COACH OF SPEEDBALL AND SOFTBALL

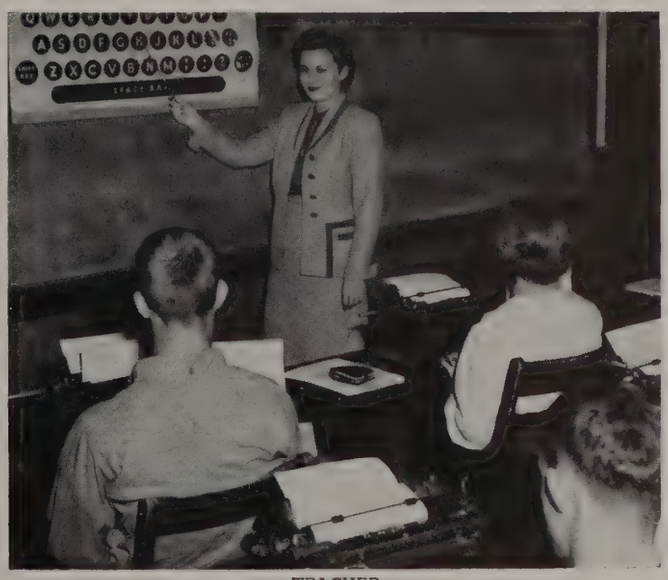

TEACHER

FACULTY

Academic instruction and character building by our faculty will be long-remembered in future years by each of us.

MR. ROBERT S. HALTIWANGER
Principal

Miss Helen E. Bickley
Librarian
Mrs. Pauline S. Foster
Eighth Grade
Miss Martha Grey Mickey
English and Journalism
Mr. Ralph B. Walker
Music

Mrs. Alliene O. Burns
Mathematics
Mr. John A. Frederick
History
Mrs. Stella P. Perry
English and Speech
Mrs. Cleo B. Waltrip
Home Economics

Miss Peggy Corriher
Art and Eighth Grade
Mr. Roy C. Garrison
Eighth Grade
Mrs. Louise M. Pugh
Commercial
Mr. H. D. Whitehead
Machine Shop

Mr. William P. Danenburg
Distributive Education
Mr. Art Hoch
Eighth Grade
Mrs. Lucretia E. Shermer
Biology, Physical Education
Mr. Ray E. Woods
Industrial Arts

Miss Ruth A. Ford
Commercial
Miss Eva B. Logan
Languages
Mrs. Mae P. Thornton
English and Dramatics
Mrs. Imogene Caudle
Secretary

RAMONA AARON

"Dependable"
Science Course: Masque and Gavel 3, 4. Secretary 4; Dramatics Club 3,4; College Club 4; Mixed Chorus 1,2; Y-Teens 4; Future Homemakers of America 3,4; Minstrel 1,2,3,4.

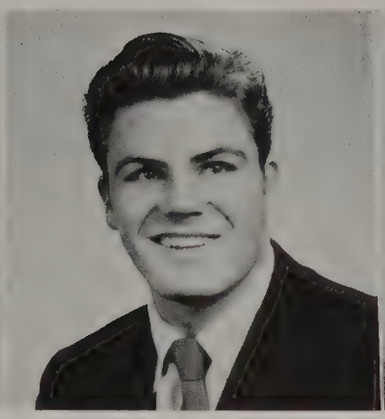

CARSON ALTMAN

"Boxer"
Industrial Arts Course: Gray High School 1,2,; Wilmington High School, Wilmington Delaware 3.

BLAKE ANDERSON

"Impressive Silence"
Industrial Arts Course: Vice-President of the Junior Class 3; Monitor 3; Junior Red Cross Representive 3.

JUNE BENNETT

"Fluent Speech"
Commercial Course: Band 1,2; Chorus 1,2; Latin Club 1,2; Dramatics 1,2,3,4; Y-Teens 1,2,4; Monitor 1, 2; Masque and Gavel 2, 3,4, Treas. 4; College Club 4; Debating 1, 2,4.

THORNTON J. BEROTH

"A Blonde Will-o-the-Wisp"
Industrial Arts Course: Lewisville High School, Lewisville, North Carolina, 1,2; College Club 4.

RICHARD E. BLIZZARD

"His smile and his eyes"
Industrial Arts Course: College Club 4. Band 1,2.

SHIRLEY FAYE CAGLE

"Just Plain Cute"
Commercial Course: Reynolds High School 1; Cheerleader 3, 4; Y-Teens 2,3,4; Minstrel 2; Dramatics Club 2,3,4; College Club 4; G. A. A. 3,4; Chorus 2; Office Page 3,4.

CORINNE CALLOWAY

"A Beautiful Doll"
Commercial Course: Nat. Hon. Soc. 4; Var. Soccer 1,2; Speedball 3,4, Co-Captain 4; Var. Basketball 1,2,3,4; Var. Softball 1,2, 3,4; Senior Marshall 3; Hi-Y Spon. 3; Sec. Senior Class 4; G.A.A. 2,3,4; F.H.A. 3,4; Court Stenographer 4; Senior Council 1,2,3, 4, Pres. 4; Cheerleader 4; Superlative 4; Debating 4; Masque and Gavel 4.

JAYNE NALDA CHAMBERS

"She sets life to poetry"
Home Economics Course: National Honor Soc. 4; City Manager 4; Monitor 2, 3; Y-Teens 3,4; Regional conference 3; Chorus 1,2,3; Minstrel 1,2,3; F.H.A. 2,3; Delegate to State Convention 3; College Club 4; Junior Red Cross Representative 1; Latin Club 4, Vice-Pres. 4; Reporter for "Hanes Happenings" 4; Quill and Scroll 4.

TED CHAMBERS

'That crew-cut look"
Industrial Arts Course: Hi-Y 4; Mixed Chorus 2,3; College Club 4; Football 1,2, 3,4, Reserves 1,2, Var. 3,4; Basketball 1,2, 3,4, Jr. Var. 1,2, Var. 3,4; Baseball 1,2,3, 4; Jr. Red Cross 2; Minstrel 3.

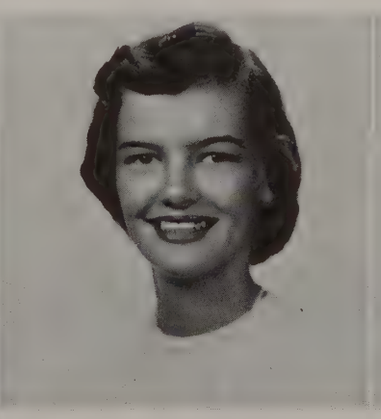

PAT CHILTON

"All eyes turn in her direction"
Mathematics Course: Co-Editor of *Purple and Gold* 4; Basketball 1,2,3,4; Var. 2,3,4; Cheerleader 3,4; Latin Club 2,3; Pres. 3; Senior Council 4; G.A.A. 3,4; Excelsior Club 3,4; Y-Teens 1,2,3,4; Jr. Class Treas. 3; F.H.A. 3,4; Minstrel 1; Sr. Marshal 3; Quill and Scroll 4; *Rada Staff* 3,4; Basketball Sponsor 4.

FLORA LEE CLINE

"All the world's a stage"
General Science Course Masque and Gavel 3,4; Dramatics 1,2,3,4; Vice-Pres. 4; Minstrel 1,2,3,4; Latin Club 4; Y-Teens 4; Library Page 3.

PATRICIA M. COONE

"A bonny bride"
Commercial Course: F.H.A. 3; Y-Teens 1, 2,3; Dramatics Club 1,2,3,4; Office Page 3; Minstrel 1,2; Football Sponsor 3.

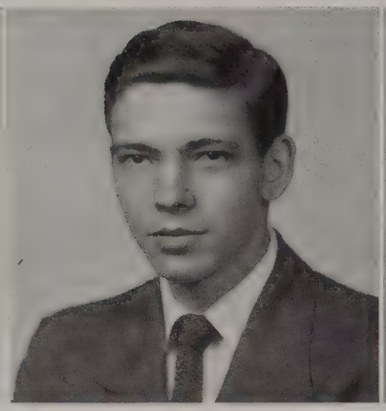

DAVID CRANFILL

"No man was ever wise by chance"
Mathematics and Industrial Arts Course: Band 1,2,3; Chorus 1,2,3; Pres. of the Junior Class 3; Hoomroom President 1.

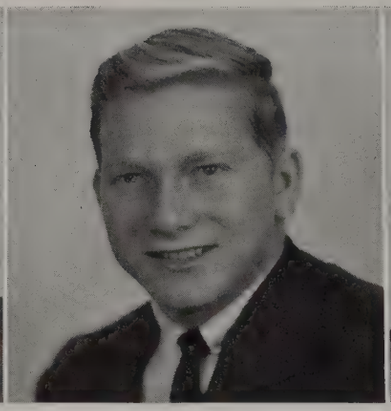

FRANK W. CRAVER

"Our very own"
Industrial Arts Course: H-Club 3,4; Pres. 4; Varsity Football 3,4; Reserves 1,2; Senior Council 1,2,3,4; Vice-Pres. 4; Alderman 4; Excelsior Club 4; College Club 4; Dramatics Club 1,2; Superlative 4.

SHERMAN CRINER

"Wit"
Industrial Arts Course: Monitor 3,4; Alderman 2; Homeroom Pres. 1,3; Dramatics 1,2, 3,4; Hi-Y 3,4; Sec.-Treas. 4; Varsity Football 3,4; Basketball 1,2; Minstrel 3.

CAROLYN JEAN CULLER

"Never idle a moment; always thoughtful of others."
Commercial Course: Nat. Honor Soc. 3,4; Sec. 4; Masque and Gavel 2,3,4; Sec. 3; Vice-Pres. 4; Y-Teens 1,2,3,4; Dramatics 1,2,3,4; Alderman 2; Office Page 3,4; Store Manager 4; Solicitor of Court 4; Chorus 1, 2,3,4; State Music Festival 1,2,4; Minstrel 1,2.

JUANITA DILLON

"Happy-go lucky, Skeet"
Home Economics Course: Dramatics 1,2,3,4; Y-Teens 1,2,3,4; G.A.A. 1,3,4; Soccer 1,2; Varsity Softball 1,2,3,4; F.H.A. 2,3,4; Office Page 3,4; College Club 4; Monitor 1.

DONALD W. FOSTER

"Smile and the world smiles with you"
Industrial Arts Course: Jr. High Football 1; Reserves 2; Jr. High Basketball 1; Reserves 2; Alderman 2; Chorus 1,2; College Club 4.

NANCY GILBERT

"Carefree and Gay
Commercial Course: Alderman 1,4; Y-Teens 1,2,3,4; Vice-Pres. 4; College Club 4; Treasurer 4; Cheerleader 4; Band 1,2,3; Chorus 1,2,3; Minstrel 1,2,3; Red Cross Council 2,3; Excelsior Club 4; Quill and Scroll 4; Typist for *Hanes Hi Rada*.

KATE OGBURN GLADSTONE

"Combining all things with beauty"
Mathematics Course: Nat. Honor Soc. 3,4; City-wide Pres. 4; D.A.R. Good Citizen 4; Cheerleader 2,3,4; Sr. Class V. Pres. 4; Jr. Class Sec. 3; Superlative 4; Sr. Marshall 3; Co-editor Annual 4; Quill and Scroll 3, 4; Hi-Y Sponsor 4; Excelsior Club V. Pres. 4; Y-Teens, Pres. 4; Eighth Grade Court Judge 4; College Club, V. Pres. 4.

PATSY LEE HAUSER

"She's on the beam"
Commercial Course: Most Outstanding Freshman 1; Football Sponsor 4; Senior Council 4; Secretary 4; Cheerleader 4; Y-Teens 3,4; Treas. 4; Red Cross Representative 3; Alderman 3; Chorus 1,2,4; Minstrel 1,2,3; State Music Festival 3; Senior Class Treasurer 4.

PEGGY ANN HENDERSON

"Reserve and dignity"
Home Economics Course: F.H.A. 2,3,4; Secretary 4; Office Page 2,4; College Club 4; Y-Teens 3,4; Mixed Chorus 1,2,3; Minstrel 1,2; Basketball Sponsor 3,4; Football Sponsor 4.

GENE G. HOPKINS

"Hot rod antics"
Industrial Arts Course: College Club 4; Hi-Y 3,4; Football 4.

MODEAN REID HOWARD

"She has her M.R.S."
Commercial Course: Future Homemakers of America 1; Y-Teens 1; Mixed Chorus 1.

MARION IJAMES

"Youth comes but once in a lifetime"
Commercial Course: Y-Teens 1,2,3,4; Dramatics 1,2,3,4; Chorus 1,2; Minstrel 1,2; Office Page 3,4; Cheerleader 3; Junior Red Cross Representative 2; Football Sponsor 4; G.A.A. 4; College Club 4; Basketball sponsor 4.

CHARLES RICHARD JARVIS

"Sonny"
Industrial Arts Course: Chorus 1; Midget Football 1; Jr. High Football 2; Red Cross Rep. 2; Hall Monitor 3; Reserve Football 3; Ministrel 2.

ISAAC JOLLEY

"For he's a jolly good fellow."
Industrial Arts Course: Jonesville High School, Jonesville, North Carolina 1,2,3; Varsity Football 4; Basketball 4.

DOROTHY GAIL JONES

"A faithful friend adds strength to life."
Commercial Course: Chorus 1,2,3,4; Dramatics Club 1,2,3,4; College Club 4; Band 3; Y-Teens 1,4; State Music Festival 1; Minstrel 1,2,3,4; Masque and Gavel 4.

WANDA LEE LEWIS

"Her sweet disposition"
Home Economics Course: Future Home-Makers of America 2,3,4.

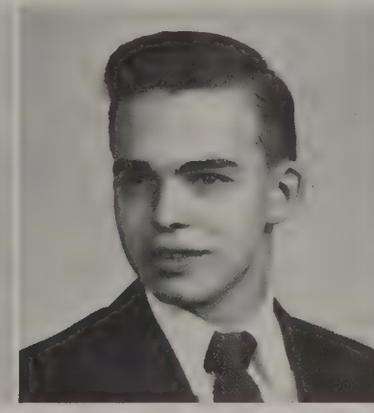

BOBBY A. MARTIN

"Brother"
Mathematics and Industrial Arts Course: Junior American Red Cross Representative 1,4.

MITZI MARTIN

"She exemplifies salesmanship"
Distributive Education Course: Masque and Gavel 3,4; Excelsior Club 4; Latin Club 2, 3; D. E. Club 3,4; College Club 4; Red Cross Representative 4; Band 1,2,; Mixed Chorus 2,3; Library Page 3; Dramatics Club 1,2,3,4; Y-Teens 1,2,3.

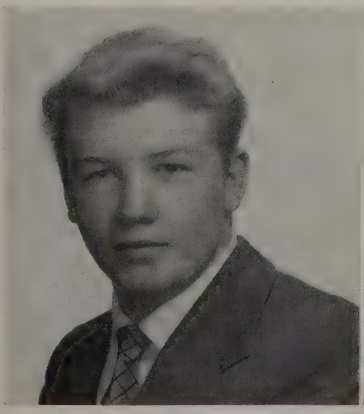

JIM MATTHEWS

"Wit and wisdom"
Mathematics Course: Band 1,2,3; Midget Football 1,2; Latin Club 1,2; Mixed Chorus 1,2,3; Home Room President 2; College Club 4.

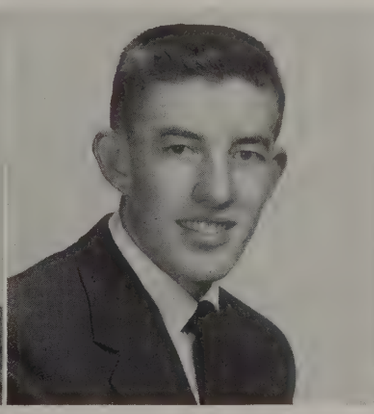

DAVID WILSON MAYBERRY

."A man of courage is also full of faith".
Language Course: Clerk of Court 4; Monitor 3,4; Basketball Reserves 2, Varsity 3,4, Capt. 4; Football, Jr. High 1, Varsity 4; Tennis 3,4; Hi-Y 3,4, Pres. 4; College Club 4; H Club 4; Spanish Club 3,4; Pres. 3; Band 1,2,3; Key Club 3,4; *Hanes Hi Rada* 3,4, Exchange Ed. 4; Excelsior Club 4; Superlative 4.

BRUCE L. MICHAEL

"His big brown eyes"
Industrial Arts Course: College Club 4; Football, Varsity 2,3,4; Hi-Y 2,3,4;

PEGGY LOU MORRIS

"Calm and serene"
Commercial Course: Rural Hall High School, Rural Hall, North Carolina, 1,2; College Club 4; Future Homemakers of America 4.

Senior

Most Intellectual

Kate Gladstone
Bobby Parrish

Best All Around

Connne Calloway
Wilson Mayberry

Best Looking

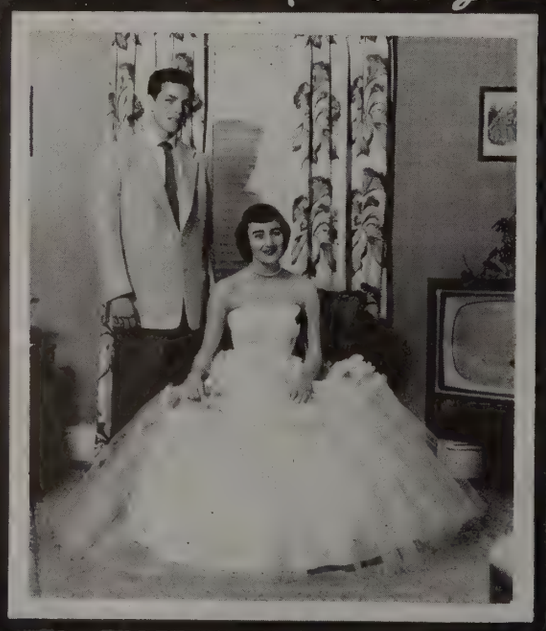

Ruth Jean Sherron
Phillip Stanley

Most Likely to Succeed

Jean Smith
David Cranfill

Superlatives

Most Popular

Pat Chilton
Frank Craver

Wittiest

Gail Sapp
Sherman Criner

Most Athletic

Ruth Wheeling
Richard Rogers

Friendliest

Dot Jones
Robah Peacock

JO ANNE NELSON

"She's always singing"
Commercial Course: Chorus 1,2,4; Dramatics 3; Junior Red Cross Representative 3; Band 2; Minstrel 1,2,3,4; Library Page 4.

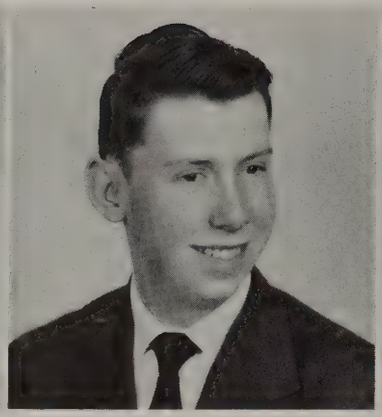

ROBERT C. PARRISH

"As bright as his hair"
Commercial Course: Nat. Honor Soc. 3,4; Pres. 4; Masque and Gavel 2,3,4, Pres. 4; Quill and Scroll 3,4; Ushers Club 4, V. Pres. 4; Co-editor of *Hanes Hi Rada* 4; *Purple and Gold* Jr. Ed. 3; Key Club 4; Judge 4; Monitor 2,3,4; Superlative 4; W. C. T. U. Award 3; S. I. P. A. 3,4; Excelsior Club 4, Sec-Treas. 4; Dramatics Club 2,3,4; Jr. Town Meeting of Air 3,4; Co-chairman 3, chairman 4; Band 2,3; Minstrel 3.

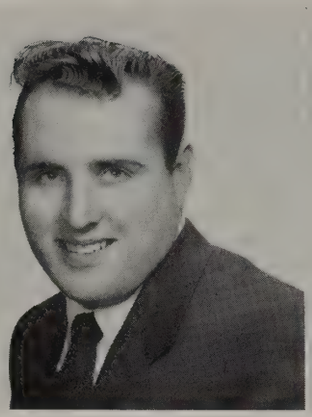

ROBAH E. PEACOCK, JR.

"He really holds that line"
Industrial Arts Course: H Club 3,4, Secretary 4; Hi-Y 2,3,4; Alderman 2,3; Monitor 4; Varsity Football 1,2,3,4; Captain 3; Baseball Reserves 2,3; Basketball, Junior Varsity 2,3; Piedmont Bowl All-Star 4.

SUSAN A. PETREE

"An artist in home making"
Home Economics Course: Future Homemakers of America 2; Minstrel 1; Dramatics Club 4.

RICHARD C. REAVIS

"Cat-Around"
Industrial Arts Course: Midget Football 1; Junior Red Cross Representative 2; Mixed Chorus 1; College Club 4.

ELEANOR ELAINE REESE

"Conscientious Worker"
General Course: Green Creek High School, Polk County, North Carolina 1,2,3; Chorus 4; Dramatics Club 4; College Club 4; National Honor Society 4.

SYLVIA ANNE RIKARD

"Chuckie"
Commercial Course: Mixed Chorus 1,4; Y-Teens 1,2,3,4; Basketball Manager 2; College Club 4.

TONY RICKMON

"Richochet"
Mathematics Course:

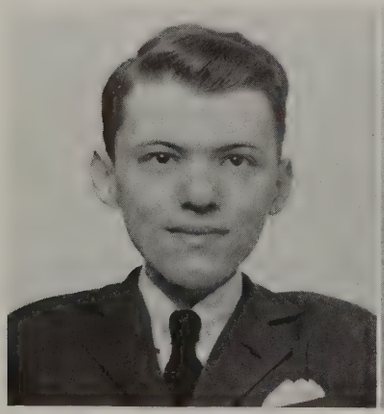

PAUL BARTLETT ROBBINS, JR.

"Diligence Plus"
Mathematics and Science Course: National Honor Society 4; State Physics Contest, Honorable Mention for Third Place 3; Member of Civilian Defense Radio Operations.

RICHARD GEORGE ROGERS

"Sportsmanship"
Mathematics Course: President of Senior Class 4; Hi-Y 2,3,4; Vice President 4; Key Club 2,3,4; H-Club 3,4; Senior Council 4; Varsity Football 3,4; Varsity Basketball 3, 4; Varsity Baseball 1,2,3,4.

BETTY JEAN SAMUEL

"Such honor ambition finds"
Commercial Course: Dramatics Club 3,4; Library Page 4; Y-Teens 1; Minstrel 1; Essay Contest Winner 2; National Honor Society 4.

GAIL ANN SAPP

"She's quick with a Quip"
Science Course: Latin Club 3,4; Y-Teens 1,2,3; Dramatics 1,2,3,4; Mixed Chorus 1, 2; F.H.A. 3; Treasurer 3; Minstrel 1,2,3,4; Cheerleader 3,4; G.A.A. 4; College Club 4; President 4; Excelsior Club 4; Class Prophet 4.

JAMES ROBERT SEALEY

"Radar"
Industrial Arts Course: Football Reserves 1,2; Varsity 3,4; Basketball Reserves 2,3, Varsity 4; Hi-Y 2,3,4; Key Club 4; H Club 3,4.

RUTH JEAN SHERRON

"A lovely face; a lovely smile"
Commercial Course: Senior Marshall 3; Office Page 3,4; Soccer 2; G.A.A. 2; Piedmont Bowl Queen Candidate 1; Latin Club 1,2, Pres. 1; Excelsior Club 1,4; Dramatics 3,4; F.H.A. 3; Y-Teens 1,2,3,4; Superlative; Masque and Gavel 4.

JEAN SMITH

"Her Honor, our Mayor"
Science Course: Mayor 4, National Honor Society 3,4, Treasurer 4; Girls' State Representative 3; Monitor 3; Alderman 1,2,3; Library Page 2,3; Latin Club 3; President 4; F.H.A. 3, Treasurer 4; Y-Teens 3,4; Jr. Red Cross 2,3; College Club 4; Excelsior Club 4.

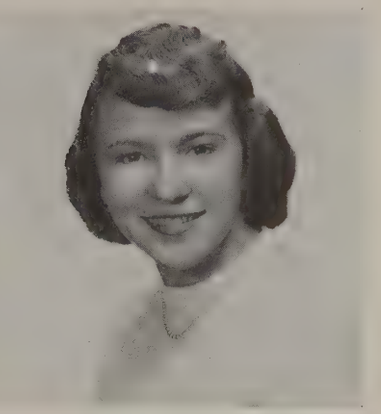

SHIRLEY JEAN SOWERS

"Joty"
Commercial Course: Y-Teens 1,2,3,4; Soccer 2; Girls Athletic Association 2; Mixed Chorus 1,2; Future Homemakers of America 4.

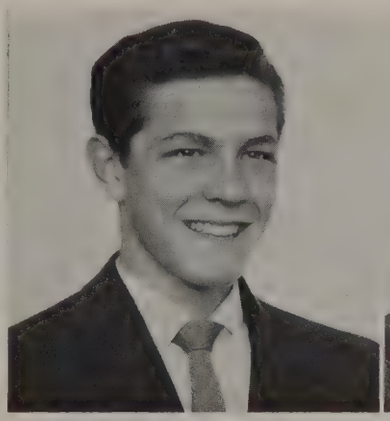

PHILLIP L. STANLEY

"Mr. Handsome"
Industrial Arts Course: Junior Red Cross Representative 1,4; Hi-Y 3,4; College Club 4; Midget Football 1; Superlative.

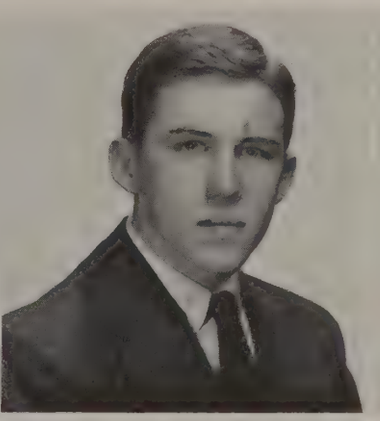

DONNIE LEE SWAIM

"With a mind, Mechanically inclined
Distributive Education Course: Band 1,2,3; President 2; Mixed Chorus 1,2,3; D.E. Club 3,4; Excelsior Club 2; Key Club 3,4; Minstrel 2.

ANN MARIE TILLOTSON

"Enjoys conversation"
Commercial Course: Monitor 2; Library Page 2; Basketball Manager 2; G.A.A. 2; Minstrel 1; Second Place Winner in "Selling as a Career" Essay Contest 3; College Club 4;

HAROLD J. TILLOTSON

"He observes with little comment"
Industrial Arts Course: Hi-Y 3,4.

ELNA SUE TUTTLE

"With a song in her heart"
Science Course: Homeroom officer 3; Latin Club 1,2; F.H.A. 3,4; College Club 4; Band 1,2,3,4; Mixed Chorus 1,2,3,4; Minstrel 1, 2,3,4; G.A.A. 2,4; Red Cross Council 4; Soccer 2; Dramatics Club 1,2; Y-Teens 1,2.

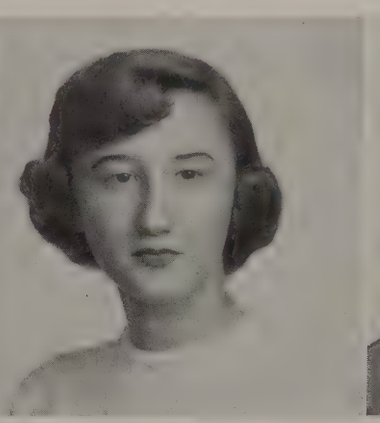

ALICE LEE TYRRELL

"By her accent you know her."
Commercial Course: Dramatics 4; Y-Teens 4; Chorus 1,2,3,4; College Club 4; Band 1, 2,3; Minstrel 1,2,3 4.

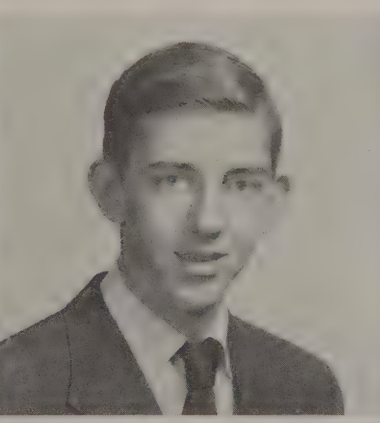

LARRY VOSS

"Racing with the moon"
Industrial Arts Course: Mixed Chorus 1; Midget Football 1.

RUTH WHEELING

"A friendly sport"
Science Course: North Wilkesboro High School, North Wilkesboro, N. C. 1,2; Dramatics 4; Y-Teens 4; F.H.A. President 4; G.A.A. 3,4; President 4; Speedball 3,4; Captain 4; Basketball 3, 4; Captain 4; Softball 3,4; Superlative.

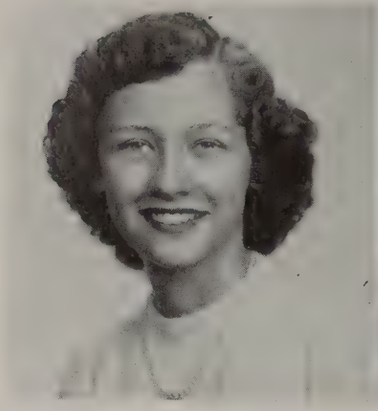

LA VERNE WHITE

"She's a quiet beauty"
Commercial Course: Dramatics 3,4; Red Cross Representative 2; Chorus 1,2,3,4; State Music Festival 3; Minstrel 1,2,3,4; Y-Teens 3,4; Secretary 4.

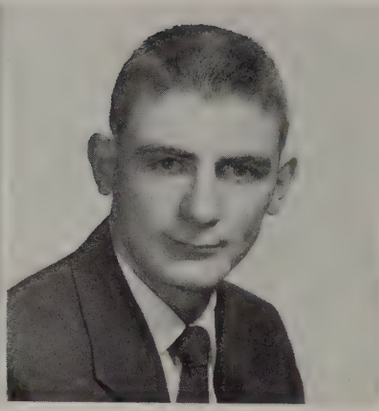

CHARLES RICHARD WHITLEY

"Easy-going; serious-minded"
Industrial Arts Course: Key Club 2,3,4; President 4; Hi-Y 3,4; Football 2,4; Base-Ball Manager 1; Basketball Manager 3; Boys' State 3; Monitor 3,4; Monitor-in-chief 4; College Club 4; H-Club 4.

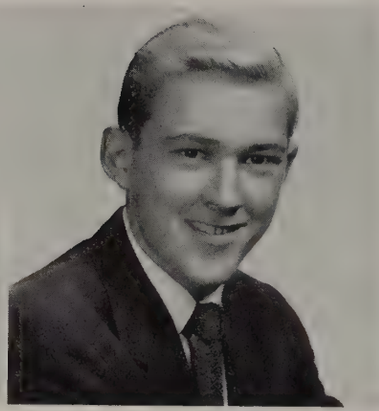

RONALD E. WILLIAMS

"The play's the thing"
Mathematics and Industrial Arts Course: Football 1,2,3,4; Reserves 1,2; Varsity 3, 4; Baseball 3,4; Varsity 3,4; College Club 4; Dramatics Club 3, 4; Pres. 4; Hi-Y 3, 4; Monitor 4; H-Club 4; Masque and Gavel 4.

GLENDA IRENE YOUNGKIN

"She goes that extra mile"
Home Economics Course: Miami Jackson High School, Miami, Florida, 1; Band 2, 3; Future Homemakers of America 3,4; Latin Club 3,4; College Club 4.

Class Flower

White Carnation

Class Colors

Blue and White

Class Motto

"The will to do; the soul to Dare."

MASCOTS
Myrtle Ellen Cline and Michael Thompson

CLASS DAY OFFICERS
Gail Sapp and Dot Jones, Prophets; Betty Samuel, Historian; Sue Tuttle, Testator.

CLASS OFFICERS
Kate Gladstone, Vice-president; Corinne Calloway, Secretary; Pat Hauser, Treasurer; and Richard Rogers, President.

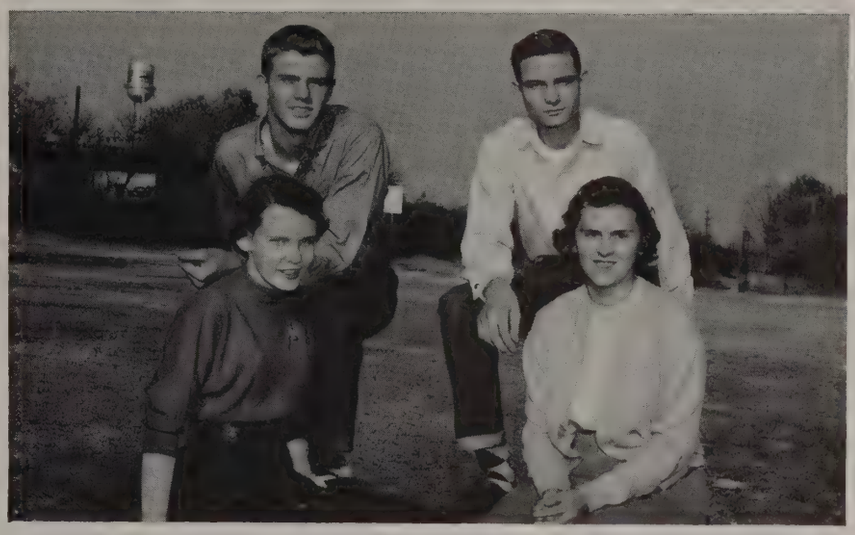

JUNIOR CLASS OFFICERS

Seated: Jane Benbow, secretary; Barbara Barlow, vice-president. Standing: Kimmie Tutterow, treasurer, Don Beck, president.

Hanes

Class of 1955

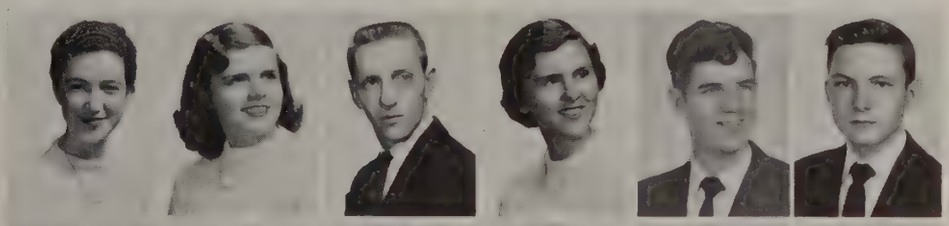

JOY ANDERS
RACHEL ANDREWS
ALBERT ARRINGTON
BARBARA BARLOW
JOHN HENRY BAXLEY
DON BECK

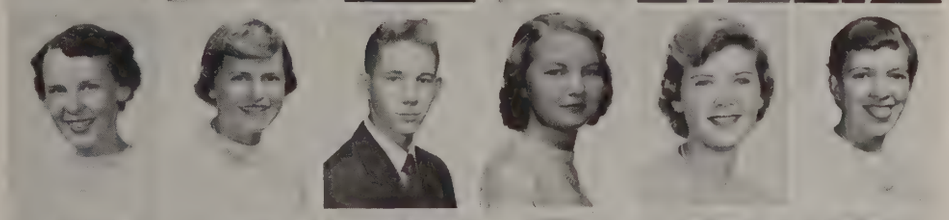

JANE BENBOW
CAROLYN BLACKWOOD
LEE ROY BLALOCK, JR.
EVA BODENHEIMER
BARBARA ANN BOWLES
PATSY BRENDLE

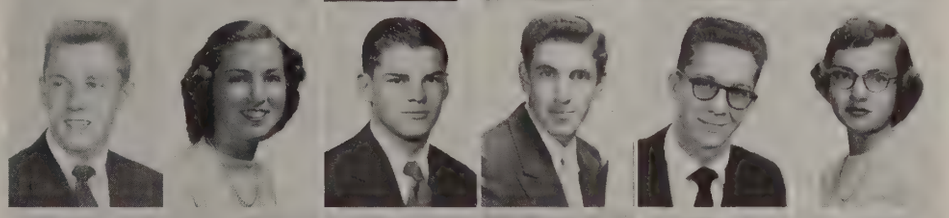

JERRY BRINEGAR
BERNICE BROWN
BOBBY BROWN
GEORGE BROWN
BILL BURRELL
NANCY LOUISE CARROLL

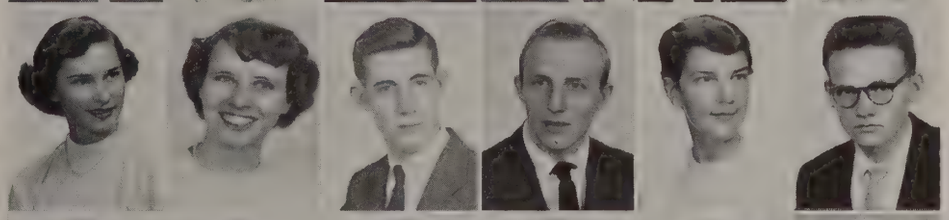

CAROL JEAN CARTER
EDNA ARSULA CAUDLE
ELISHA F. CHILDRESS
LARRY CHUNN
SHIRLEY MAUREEN CLARK
LARRY CLINARD

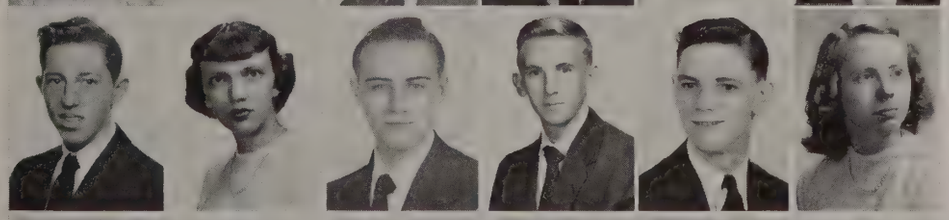

DONALD COPE
JO ANN DUNLAP
DELANO R. EADS
CHESTNEY EUBANKS, JR.
JACK ALLEN FEARINGTON
PATRICIA FULK

MATTIE HAGAN
JERRY HARDING
TOSO HAUSER
ELSIE HIATT
MARTHA SUE HIGHTSHOE
DON HUDSPETH

JERRY HUTCHINS
BILL JOHNSON
SHIRLEY KIRBY
JOYCE ELAINE KISER
PEGGY JEAN KREGER
REBECCA ANN LEAMON

FRED LEITCH
MARGARET LINDSAY
PAULINE MAHONE
ALICE MANUEL
LONNIE MARTIN
PATSY JEAN MARTIN

SANDRA GAYE MARTIN
ELEANOR MCGEE
CHARLES MITCHELL
BILLY OWENS
LEWIS PEACOCK
JIMMY POE

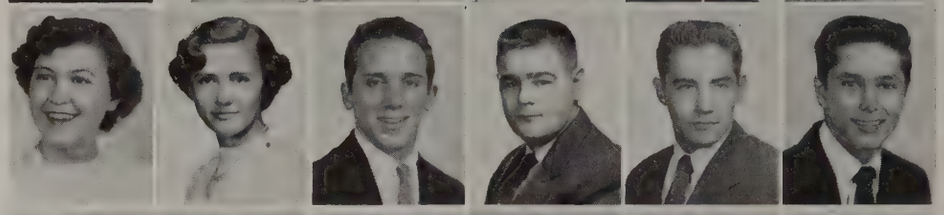

VERNON PRITCHETT
DONISE STELLA SHEPARD
FRANCES LOUISE SIDES
ANNA KATHRYN SMITH
WILLIAM WILBUR SOUTHERN
RONALD B. SPARROW

LELIA MAE SPRINKLE
GEORGE STAINBACK
LUMMIE RAY STILLIE
IRIS STYERS
WILLA LEE TUCKER
MARY CATHRYN TULLOCK

KIMMIE TUTTEROW
BARBARA S. WAGONER
JOAN WARREN
RICHARD WEATHERMON
JAMES WHITE
LORETTA WRAY WHITE

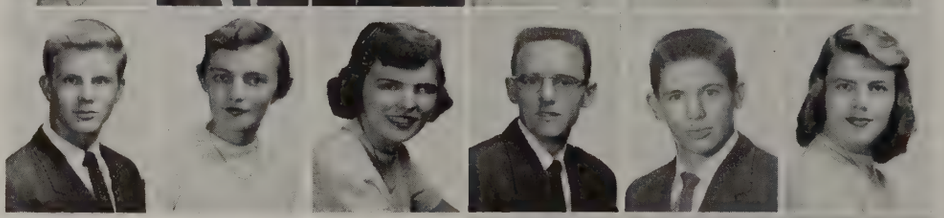

CAROL WILLIAMS
DOUGLAS WRIGHT
EUGENE WRIGHT

SENIOR MARSHALLS

JUNIORS NOT PICTURED

CAROLYN CROMER
BILL GOFORTH
IRVIN NAYLOR
CLOYD REEVES
JOHN SCHULTZ
GAYNELL SIMPSON
NADINE YORK

Iris Styers, Carol Carter, chief; Barbara S. Wagoner, and Joan Warren.

First row: D. Masencup, M. Flynt, A. Anderson, C. Ingold, R. Woosely, E. Burcham, B. J. Blackwood, N. Bouknight, C. Brown. Second row: V. Brinegar, B. Bennett, D. Bolt, T. Ratledge, S. Moser, K. Cooke, B. Sparks, J. Eads, S. Peacock, D. Durham, P. Darnell, C. Austin. Third row: J. Heath, B. Hauser, R. Tucker, J. Shields, B. Mayberry, J. Southern, D. Cartner, R. Whitt, T. Jones, K. Huffman, B. Bowles, B. Addertion.

SOPHOMORES

First row: N. Blalock, G. Temples, B. Baker, M. Meeks, I. Shouse, S. Flynn, C. Brown, N. Hiatt, A. Wall, C. Wright, V. White, S. Lynch, D. Thompson. Second row: S. Burcham, C. Smith, B. Southern, S. Wood, P. Joyce, H. Hudspeth, B. Jones, J. Bolin, G. Bowden, V. Everette, J. Moore, J. Willard, C. Gentle. Third row: A. Comer, B. Smithers, P. Rhodes, F. Long, D. Cline, W. Boggs, D. Mabe, L. Sellars, J. Scales, J. Ashburn, P. Spear, S. Criner, F. Hartman.

First row: H. Flynt, P. Briggs, D. Sparrow, C. Raby, M. L. Rominger, D. Scott. Second row: S. Williams, J. Mabe, C. Posey, B. Southern, T. Jester, T. Teague, H. Johnson, G. Simos, S. Culler, C. Ziglar, J. Wright, B. Ward. Third row: M. Crafford, H. Whitt, D. Stillie, B. Conrad, M. Hicks, A. Marshall, F. Logan, S. Bowden, T. Gentry, E. Findley, D. Caudle, G. Caudle, R. Lowery. Fourth row: B. Hicks, G. Hampton, R. Sparks, D. Weaver, D. Denny, R. Ingram, R. Tysinger, J. Eearly, J. Barber, A. W. Tate, B. Hudspeth, J. Bowden, B. Mitchell, R. Coone.

FRESHMEN

First row: E. Aaron, C. Martin, S. Key, N. Warden, G. Stewart, J. Chapman, J. Blizard, V. Lane, V. Hester, K. Martin, C. Williams. Second row: M. Gwynn, M. Goodwin, F. Kirk, A. Fishel, S. Lamb, D. Clary, M. Griffin, B. Bowles, R. Cain, J. Martin, O. Spainhour, J. Haley. Third row: E. Fowler, M. Nelson, J. Mullis, M. Wolfe, M. Franklin, J. Hanes, L. Leamon, J. Carter, D. Peddycord, C. Byrnes, W. Welch, F. Brown, S. Willard, B. Sprinkle.

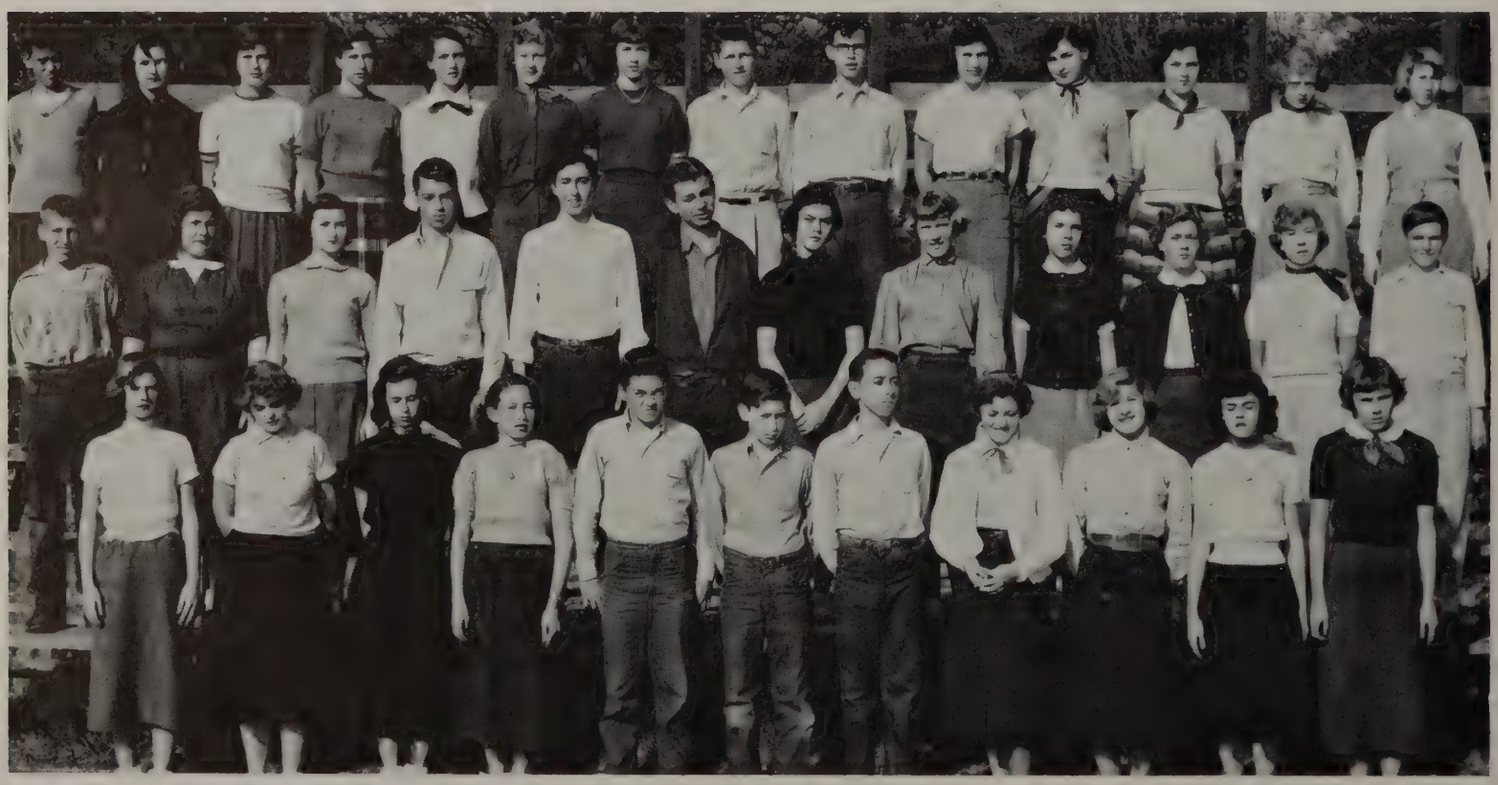

First row: R. Fulp, J. Bass, N. Sprinkle, C. Lee, R. Berrier, D. Bowden, C. Wood, J. Putnam, L. Hardie, C. Sparks, D. Long, J. Darnell, B. Collins, G. Smith, D. Knouse. Second row: G. Caudle, J. Southern, C. Wilson, G. Peel, B. Bowles, S. Ivey, P. Stutts, L. Teague, J. Atkins, N. Boger, T. Brown, W. Fields, W. Luffman, J. Lynch. Third row: C. Yontz, M. Burrow, J. Guye, S. Dula, P. Tate, V. Fulp, O. W. Hanner, J. Bolden, M. Sprinkle, L. Harley, S. Lentz, J. Brown, E. Manuel, S. Powell, B. Powell. Fourth row: C. Mahone, T. Wadford, H. Reed, L. Bowman, B. Anderson, R. Shores, C. Redding, W. Swaim, C. Tate, R. Sprinkle, M. Edsel, P. Aaron, R. Winters, A. George, J. Cook, F. Cooper.

EIGHTH GRADE

First row: J. D. Haymore, M. Raker, S. Wright, R. Gentry, L. Caudle, R. Lowery, H. Cowder, M. Willard, D. A. Mitchell, L. Blizzard, E. Mills, K. Wright, B. Putnam. Second row: B. Stillie, D. Fulcher, F. Poe, C. Bowen, N. Butcher, J. Sweatman, R. Shepard, L. Chapman, G. Shaver, J. Ayers, L. Pollard, B. Hemmings, M. Rose, L. Smither. Third row: M. Sawyer, F. Adams, S. Lyons, D. Jackson, K. Caudle, L. Speer, M. Caudle, M. Leitch, M. Branson, S. Collins, L. Livengood, D. Billings, F. Talley, N. Ring, J. Holden, P. Warner. Fourth row: R. Taylor, W. Rumley, M. Sparrow, B. Knott, L. Heath, W. Raker, K. Martin, B. Speas, B. Linville, E. Tise, L. Doub, M. Doub, J. Southern, B. Carpenter, P. Hill, M. Foster.

STUDENT GOVERNMENT

The Student Government of Hanes High is run on the same plan as the city government of Winston-Salem, North Carolina. It has a Mayor, Jean Smith; City Manager, Jayne Chambers; Monitor-in-Chief, Richard Whitley.

The court consists of a high school judge, Bobby Parrish; juvenile judge, Kate Gladstone; a clerk, Wilson Mayberry; a solicitor, Carolyn Culler; a stenographer, Corinne Calloway. Mrs. Alliene Burns is the faculty advisor for the court and the Monitors Club.

The Board of Aldermen meet with the Mayor and make the laws for Hanes High.

STUDENT GOVERNMENT OFFICERS

Mr. Haltiwanger, sponsor; Jean Smith, mayor; Richard Whitley, monitorin-chief; Jayne Chambers, city manager.

COURT OFFICERS

Left to right: C. Calloway, stenographer; B. Parrish, judge; W. Mayberry, clerk; Mrs. Alliene Burns, advisor; Kate Gladstone, juvenile judge; Shelby Wood, juvenile court assistant; Carolyn Culler, solicitor.

ALDERMEN

Seated: N. Gilbert, B. Wagoner, C. Brown, C. Byrnes. Standing: T. D. Shermer, G. Hampton, D. Beck, J. Heath, F. Craver, E. Burcham.

MONITORS

First row: T. Hauser, L. Clinard, J. Baxley, C. Raby, W. Mayberry, S. Moser, M. Hicks. Second row: C. Mitchell, C. Williams, J. Anders, B. Barlow, C. Brown, I. Styers, J. Eads, S. Wood, R. Andrews, G. Stainback. Third row: D. Cartner, D. Beck, B. Addertion, T. Jones, J. Heath, J. Brinegar, R. Peacock, R. Williams, S. Criner, J. Early, R. Sparrow, R. Whitley, B. Owens.

PUBLICATIONS

This year Hanes High School's two publications, the **Hanes Hi Rada** and the **Purple and Gold,** were both published by Journalism students.

The Annual co-editors had the picture taking and the page planning well under way in the late fall.

Each year the two publications of the Hanes High School are judged at the Southern Interscholastic Press Association at Lexington, Virginia.

Last year the **Hanes Hi Rada** entry for the Scholastic Press Award won an honor certificate. At the S. I. P. A. Convention it won a First Place Award.

Miss Martha Mickey is advisor for both publications.

QUILL AND SCROLL

First row: B. Barlow, K. Gladstone, P. Chilton, Miss Mickey, Advisor. Second row: B. Parrish, J. H. Baxley.

NEWSPAPER STAFF

Seated: R. Andrews, J. Hutchins, W. Mayberry, B. Owens, L. Clinard.
Standing: M. K. Tullock, J .H. Baxley, J. Chambers.

HANES HIGH RADA CO-EDITORS

Barbara Ann Barlow and Bobby Parrish.

PURPLE AND GOLD CO-EDITORS

Kate Gladstone and Patsy Chilton.

ANNUAL STAFF

First row: M. Lindsay, C. Brown, F. Sides. Second row: N. Gilbert, C. Blackwood, V. Brinegar. Third row: J. Chambers.

MASQUE AND GAVEL

The Masque and Gavel is the honor society for students who excel in dramatics and speech. Selection of members is based on activity, cooperation, and outstanding achievement. The sponsors nominate and the former members elect the new members.

Seated: June Bennett, Carolyn Culler, and Flora Lee Cline. Standing: Bobby Parrish, Mrs. Thornton, advisor, Mitzi Martin, and Ramona Aaron.

NATIONAL HONOR SOCIETY

Requiremments for membership in the National Honor Society are: character, leadership, scholarship, and service. Only fifteen per cent of the senior class may be inducted and ten per cent of the junior class.

First row: P. Robbins, J. Chambers, R. Andrews, K. Gladstone, J. Smith. Second row: C. Williams, J. Anders, B. Parrish, B. Owens, C .Calloway, C. Culler.

EXCELSIOR CLUB

First row: C. Culler, C. Carter, K. Gladstone, G. Sapp, B. Barlow, P. Chilton, R. Wheeling, R. J. Sherron, C. Calloway, M. Martin,, N. Gilbert, J. Smith. Second row: R. Whitley, B. Parrish, B. Owens, B. Hauser, R. Tucker, R. Rogers, W. Mayberry, R. Williams, F. Craver, J. Hutchins.

THE CHEERING SQUAD

The Cheerleaders are chosen by the student body in the spring for the coming year. They not only lead the yells at each game, but also decorate the goal posts, charter buses for the out of town games, and participate in the Piedmont Bowl activities.

First row: S. Cagle, G. Sapp, Co-Chief; P. Chilton. Second row: K. Gladstone, P. Hauser, J. Hutchins, Co-Chief; C. Calloway, C. Carter. Not pictured, N. Gilbert.

THE SPANISH CLUB

The Hanes High Spanish Club is sponsored by Miss Eva Logan. Members consist of those now taking Spanish and former students.

Interesting talks were given and translated by members and bulletin boards were made explaining the life and customs of Spain.

First row: C. Calloway, P. Brendle, M. Wolfe, K. Gladstone, J. Anders, B. J. Blackwood, C. Williams, M. Lindsay, C. Byrnes. Second row: C. Ingold, B. Barlow, J. Hutchins, K. Tutterow, R. Tucker, W. Mayberry, A. Cromer, F. Sides, E. Burcham.

OFFICE AND LIBRARY PAGES

First row: P. Kreger, S. Cagle, C. Culler, L. White. Second row: R. J. Sherron, J. Dillon, F. Smith, P. A. Henderson, K. Gladstone, M. Ijames.

First row: P. Fulk, B. Hardie, I. Styers, C. Carter, C. L. Wilson, J. Warren, M. Lindsay, B. J. Samuel. Second row: J. Tally, M. Foster, P. Bryant, J. Nelson, F. Sides, P. Smith, E. Hiatt.

Y-TEENS

OFFICERS

Seated: D. Mitchell, Eighth Grade Pres.; P. Hauser, Treas.; L. White, Sec. Standing: J. Chambers, Social chrm.; N. Gilbert, V. pres.; S. Hightshoe, I. C. C. Rep.; Kate Gladstone, Pres.

First row: N. Bouknight, A. Tyrrell, M. Lindsay, F. L. Cline, R. Aaron, S. Sowers, E. Aaron, K. Gladstone, V. Hester, L. Hardie, C. Sparks, A. Wall, N. Haitt, L. Blizard, D. Mitchell. Second row: C. Brown, I. Styers, C. Carter, P. Hauser, V. White, J. Smith, C. Culler, L. White, G. Sapp, B. Wagoner, M. Ijames, C. Brown, L. White, D. Jackson, P. Martin, J. Warren, C. Williams, J. Sweatman, R. Shepherd, S. Lyons. Third row: S. Dillon, B. Bowles, D. Masencup, C. Brown, S. Cagle, R. J. Sherron, D. Jones, M. Caudle, S. Culler, J. Brown, P. Chilton, J. Kiser, J. Nelson, P. A. Henderson, N. Gilbert, J. Chambers, D. Caudle, L. Chapman, G. Shaver, G. Peel, J. Benbow. Fourth row: V. Lane, J. Bennett, J. Mullis, M. Wolfe, M. Foster, R. Andrews, B. J. Blackwood, B. Barlow, C. Blackwood, S. Hightshoe, F. Sides, M. Leitch, W. Rumley, K. Caudle, L. Speer, P. Hill, L. Harley, J. Anders, S. Lentz, L. Smithers, V. Brinegar, P. Briggs, N. Carroll.

F. H. A.

First row: F. Cline, M. Howard, S. Sowers, A. Tyrrell, V. White, J. Smith, S. Dillon, B. Bowles, B. J. Bowles, V. Hester, C. Williams, C. Williams, Mrs. Waltrip. Second row: R. Aaron, P. Kreeger, P. Chilton, G. Sapp, W. Lewis, C. Gentle, J. Anders, L. White, W. L. Tucker, J. Kiser, M. Goodwin, R. Cain, S. Key, J. Benbow. Third row: C. Brown, R. J. Sherron, J. Dunlap, S. Martin, A. Caudle, S. Williams, M. Clark, C. Cromer, B. Brown, G. Youngkin, S. Hightshoe, S. Petree, S. Tuttle, P. A. Henderson, P. Morris, B. Sprinkle.

OFFICERS

Seated: R. Wheeling, Pres; P. A. Henderson, Sec; P. Fulk, Prgm. Chm. Standing: B. Brown, V-Pres; J. Smith, Treas.

COLLEGE CLUB

First row: S. Cagle, G. Youngkin, P. Morris, A. Tyrrell, G. Sapp, P. Chilton, M. Ijames, F. Cline, R. Aaron. Second row: C. Calloway, N. Gilbert, E. Reese, D. Jones, J. Bennett, S. Tuttle, P. A. Henderson, J. Dillon, J. Chambers, J. Smith, K. Gladstone. Third row: T. Chambers, T. Beroth, B. Michael, F. Craver, P. Stanley, W. Mayberry, D. Foster, C. Jarvis, R. Williams, S. Criner, T. Rickman, C. Reavis. (Not pictured: Richard Whitley.)

Seated: N. Gilbert, Treas. K. Gladstone, V. Pres. G. Sapp, Pres. Standing: P. Chilton, Sec. R. Whitley, Chaplin.

JUNIOR RED CROSS

First row: E. Burcham, T. Brown, S. Wright, J. Bolin, D. Scott, D. Long, J. Carter. Second row: K. Martin, B. Bowles, L. Chapman, P. Brendle, V. Brinegar, D. Masencup, C. Blackwood, C. L. Wilson, Mrs. Waltrip, S. Culler. Third row: W. Rumley, B. J. Blackwood, S. Bowden, M. Hagen, J. Scales, B. Martin, R. Tucker, B. Hauser, W. Raker, P. Stanley, S. Tuttle, F. Sides, J. Hutchins, J. Baxley.

J. Hutchins, Pres., F. Sides, Pub. Chairman; V. Brinegar, Sec. and Treas., C. Blackwood, City Wide Pres., S. Tuttle, V. Pres.

BAND

MAJORETTES

N. Bouknight, L. White, L. Snyder, C. Blackwood, chief; C. Brown, N. Hiatt, E. McGee.

The Hanes High Band is composed of the marching and concert bands. Band activities include: marching and participating in half-time shows at all home football games and some out of town games, marching in the Christmas, Piedmont Bowl, and Armed Forces Day parades. Also again this spring the concert band participated in the annual Music Contest and won "Excellent" in the district.

The aim of the band this year was to obtain a tape-recorder. In order to help raise funds for this project the band sponsored a dance and presented a "womanless wedding" for the student body.

Officers for this year were: President, Bill Hauser; Vice-president, John Baxley; Secretary and Treasurer, Vicki Brinegar; and Director, Mr. Ralph Walker.

MARCHING BAND

Martin, Brown, Gentle, Peacock, Rominger.

FLAG BEARERS

First Row: B. Conrad, A. Wall, D. Masencup, P. Joyce, F. Brown, N. Bouknight, P. Hill, B. Brown. Second Row: F. Sides, S. Flynn, I. Shouse, C. Wright, S. Lamb, F. Kirk, M. Franklin, L. Harley, M. Branson, J. Mabe, S. Tuttle, M. Sprinkle, B. Hauser. Third Row G. Finger, B. Hemmings, K. Wright, G. Shaver, P. Stutts, L. Blizzard, B. Collins, G. Smith, M. Foster, J. Hardie, J. Putman, B. Putman, A. Fishell, E. Wright, R. Coone, E. Burcham, J. Blizzard, J. Baxley, G. Hampton, J. Early, J. Bolden, J. Hutchins, M. Hicks, T. D. Shermer. Fourth row: B. J. Blackwood, V. Brinegar, J. Shields, W. Swaim, B. Knott, R. Tysinger, L. Jones.

LATIN CLUB

The Latin Club is composed of students who have taken or who are now taking Latin. It is organized to establish a better understanding of the Romans and the Latin Language.

This year's officers were: President, Jean Smith; Vice-President, Jayne Chambers; Secretary, Charlotte Brown; and Treasurer, Almeta Wall. The club is sponsored by Miss Eva Logan, the Latin Teacher.

The activities of the club for this year, which were given on special days, included playing of Latin games, playets, making Latin Valentines, posters, and scrapbooks.

Latin is truly international and is a bond between nations. Not only does it increase one's knowledge of his own language, but aids in understanding and learning other languages.

A. Wall, Treas.; J. Smith, Pres.; C. Brown, Sec.; J. Chambers, V-Pres.

Charlotte Brown, Vicki Brinegar, and Linda Snyder

Left to right: P. Smith, B. Conrad, D. Cartner, B. Mayberry, N. Hiatt.

First row: C. Posey, D. Scott, T. Gentry, M. Hicks. Second row: S. Tuttle, J. Chambers, J. Smith, S. Flynn, N. Hiatt, A. Wall, K. Martin, B. Brown, N. Bouknight. Third row: C. Calloway, V. Brinegar, P. Briggs, F. Kirk, B. Conrad, S. Hightshoe, G. Youngkin, D. Masencup, P. Chilton, G. Sapp, G. Simos, L. Leamon. Fourth row: J. Ashburn, J. Wright, G. Hampton, J. Shields, J. Heath, B. Hauser, D. Cartner, B. Mayberry, L. Sellars, J. Brinegar, J. Early, R. Tysinger, R. Sparrow, C. Mitchell, J. Poe, D. Stillie.

First row: R. Tutterow, G. Stainback, R. Williams, B. Addertion, G Hopkins, L. Chunn, J. Poe, F. Craver, B. Michael, A. Arrington. Second row: T. Chambers, R. Woosely, R. Whitt, P. Stanley, R. Whitley, F. Leitch, T. Ratledge, C. Mitchell. Third row: J. Heath, B. Hauser, R. Tucker, W. Burrell, B. Owens, B. Johnson, T. Jones, D. Beck, S. Criner, R. Peacock, J. Brinegar, W. Mayberry, R. Sealey, D. Wright, H. Tillotson, L. Peacock, R. Blizard, T. Hauser.

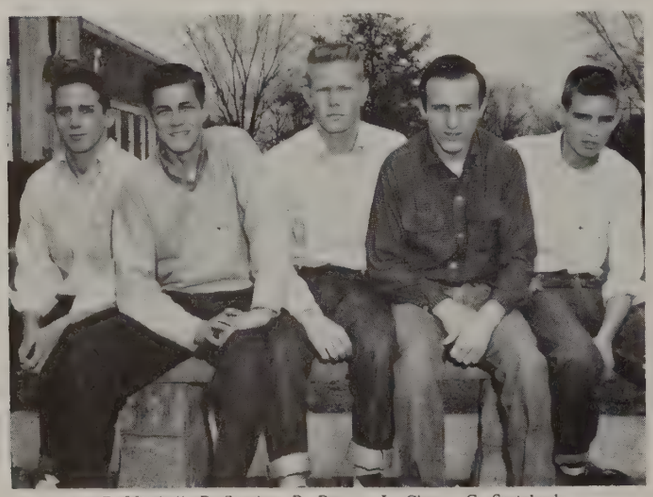

C. Mitchell, P. Stanley, R. Rogers, L. Chunn, G. Stainback

HI-Y

The Hi-Y is an organization for high school boys and is sponsored by the local Young Men's Christian Association, at whose building all regular meetings are held.

Membership is given to boys who meet the standards set up by the club. The club slogan is "Clean Speech— Clean Thoughts— Clean Living"; the aim is to do one's best in study, speech, and sports in the development of a Christian personality and in service to make life more worthwhile for one's self and one's associates.

For the development of spirit, mind, and body, the members participate whole-heartedly in the program and service projects of the club.

Each year the club participates in the Hi-Y basketball tournament.

OFFICERS

Left to right: R. Sealey, Sergeant-at-arms; S. Criner, Sec. Treas; J. Brinegar, Chaplain; W. Mayberry, Pres; (R. Rogers, V-Pres; not pictured.)

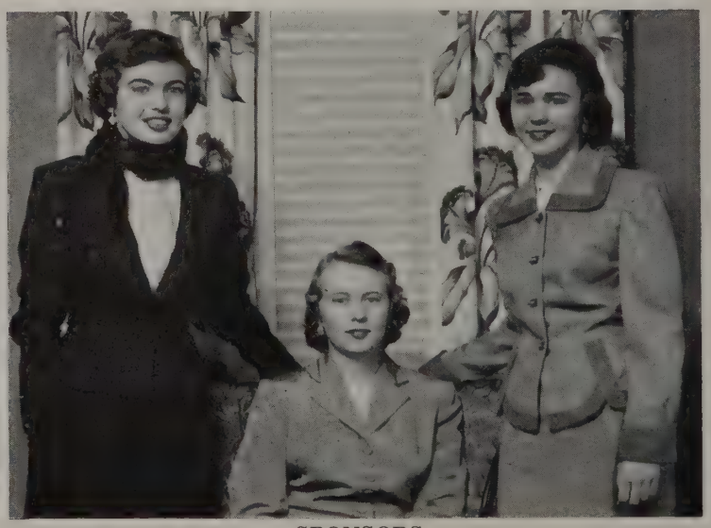

SPONSORS

Kate Gladstone, Peggy Ann Henderson, Carol Williams.

First row: D. Cartner, J. Heath, R. Tysinger, T. Hauser, C. Posey, S. Moser, J. Carter, B. Parrish. Second row: Mr. Danenburg, L. Clinard, B. Owens, J. Early, D. Beck, B. Hauser, R. Tucker, R. Whitt, J. Brinegar, W. Mayberry, R. Sealey, R. Whitley.

KEY CLUB

The Key Club is made up of boys who excel in service to the school. It is the most active of all the school service clubs.

Some of the major projects for this year included a student handbook, the first one of it's kind ever printed by this school, and the scrap paper and metal drives. Everyone in the Key Club takes an interest in these projects. Selling programs at basketball games and decorating bulletin boards are other minor services rendered to the school.

For the development of spirit, mind, and body, the members participate whole-heartedly in the program and service projects of the club.

The officers for this year are: Richard Whitley, President; Bill Owens, Vice-president; Jimmy Heath, Secretary; Larry Clinard, Treasurer; Dwight Cartner, Chaplain.

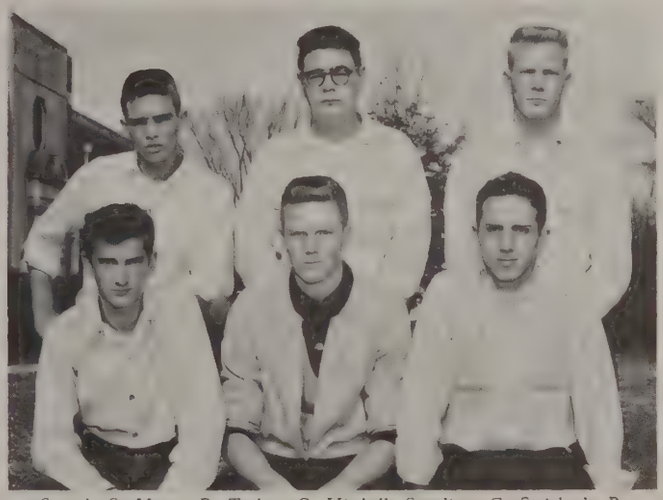

Seated: S. Moser, R. Tucker, C. Mitchell. Standing: G. Stainback, B. Owens, R. Rogers.

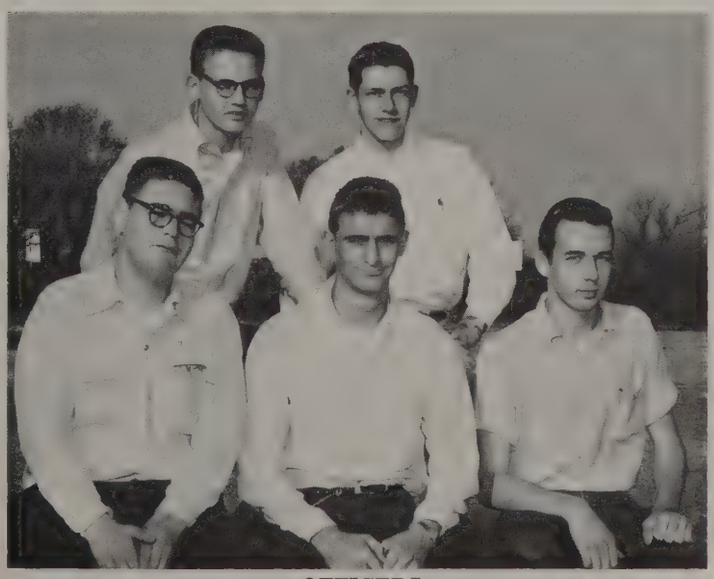

OFFICERS

Seated: B. Owens, R. Whitley, J. Heath. Standing: L. Clinard, D. Cartner.

COMMITTEE FOR HANDBOOKS

B. Owens, S. Moser, B. Parrish, W. Mayberry.

WOODWORK CLASS

Left to right: A. Arrington, H. Hudspeth, J. White, L. Stillie, P. Rhodes, B. Cooper, J. Scales, E. Stone, D. Hudspeth, T. Hauser, R. Whitley.

ART CLASS

Left to right: W. Raker, J. Fearington, D. Billings, M. Willard, K. Caudle, K. Gladstone, Miss Peggy Corriher, instructor.

D. A. R. Good Citizen

Kate Gladstone

MOST OUTSTANDING FRESHMAN

Almeta Wall

JANITORS AND MAIDS

Left to right: Rev. B. J. Plowden, Eula Mae Goodwin, Willie H. Watkins.

DIETITIAN AND COOKS

Left to right: Alice Grier, Mrs. L. T. Wooten, dietition, and Lillie Sadler.

USHERS' CLUB

Seated: Jerry Carter, Charles Posey, Sam Moser, Larry Jones. Standing: Mr. Garrison, sponsor; Dwight Cartner; Bobby Parrish; Ray Tucker; Ronald Whitt; Bobby Mayberry; Don Beck; Bill Owens.

CHORUS

First row: K. Gladstone, A. Wall, M. L. Rominger, I. Shouse, A. Tyrrell, A. Fishel, L. Sellars, T. D. Shermer, D. A. Masencup, J. Mabe, M. Franklin, P. Briggs, N. Hiatt, B. Hardy. Second row: R. Aaron, F. Cline, ,F. Brown, A. Comer, E. Burcham, J. Hutchins, J. Blizard S. Martin, F. Kirk, L. Snyder, P. Martin, C. Culler. Third row: P. Joyce, N. Bouknight, C. Gentle, J. Shields, R. Tysinger L. Clinard, T. Ratledge, J. Baxley, B. J. Blackwood, S. Tuttle, D. Jones, R. Andrews, S. Flynn. Fourth row: S. Peacock, B. Brown, F. Sides, J. Kiser, J. Early, R. Tucker, B. Hauser, W. Southern, S. Lamb, G. Hampton, E. Reese,N. Gilbert, S. Wood, C. Wright.

Left to right: B. Mayberry, C. Brown, D. Cartner, J. Bennett, Mrs. Stella Perry, sponsor, J. Ashburn, D. Durham, L. Sellers.

DEBATING SQUAD

The topic for the 1954 debate was: "Resolved That The President of the United States Should Be Elected By A Direct Vote of the People."

"CUB COMMENTATORS"

Nancy Hiatt and Kate Gladstone

REPORTER
"Hanes Happenings"

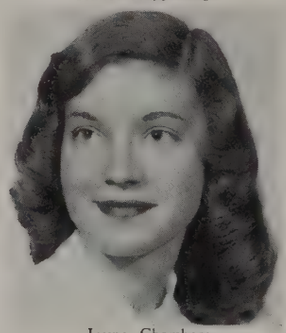

Jayne Chambers

Winner of Creative writing award given by Tuesday Book Club of the Woman's Club.

MACHINE SHOP

First row: Carlton Reavis, Sonny Jarvis, Thornton Beroth, Don Foster. Second row: Donald Cline, Bill Goforth, Blake Anderson, Lewis Peacock, Harold Tillotson, Chestney Eubanks, Mr. Whitehead, instructor.

Seated: Shirley Kirby, Gaynell Simpson, Mitzi Martin, Donise Shepard, Alice Manuel. Standing: Barbara Wagoner, Frankie Smith, Nadine York, Pauline Mahone, Joyce Kiser, Lonnie Martin, Robert King, Carson Altman, Donnie Swaim, Richard Weatherman.

OFFICERS

Seated: B. Wagoner, Promotion Mgr.; F. Smith, Ses.; M. Martin, Pres.; D. Shepard, V. Pres; S. Kirby, Historian. Standing: R. King, V. Pres; D. Swaim, V. Pres; C. Altman, Treas.

DISTRIBUTIVE EDUCATION

The Distributive Education Club is composed of eighteen members. This club is an organization of high school students enrolled in the co-operative part-time distributive education classes. The students develop an understanding of their employer's problems, in order that they may actually contribute to the organization by which they are employed. Club officers are elected by the members. Meetings are held in homes and school. Distributive Education is designed to fit citizens to become self-supporting, efficient members of their community by providing specialized training in distributive occupations.

Some of the activities for the current year were: The District and State Conventions, a square dance, the Bosses' Banquet, Ball Room dancing instructions, a picnic to Hanging Rock, and a quiz program in assembly. As a special project, the entire class prepared merchandise manuals.

STUDYING MERCHANDISE

N. York, P. Mahone, G. Simpson, L. Martin

PREPARATION OF DISPLAYS

R. Weatherman, J. Kiser, A. Manuel, Mr. Danenburg

Frank Craver, Richard Rogers, Corrine Brown.

Nancy Bouknight, Charlotte Brown, Bill Hauser.

Tommy Ratledge, Pat Briggs, Charles Mitchell.

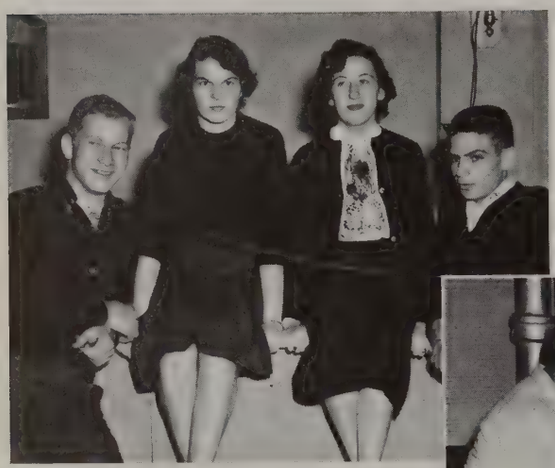

Frank Craver, Vice-President; Corinne Brown, President; Pat Hauser, Secretary; George Stanback, Treasurer.

Jimmy Poe, Barbara Ann Barlow, Miss Mitchell, Advisor.

SENIOR COUNCIL

The Senior Council consists of twenty-one students whose duty is to plan and sponsor extra-curricular activities for other students who are members of the teen-age council. Besides selling membership cards for the teen-age council, some of the Senior Council's projects this year were: a Thanksgiving dance, a Christmas party at the Bon Air Woman's Club, the annual spring dance, and dances in the Dragon's Den following the home football and basketball games.

Membership in the Senior Council is elective and permanent. Each spring, new members are elected to fill the vacancies left by graduation.

The officers for the year were: Corinne Brown, President; Frank Craver, Vice-president; Pat Hauser, Secretary; George Stainback, Treasurer; and Miss Mary Mitchell, sponsor.

This year Hanes High was presented a new one-hundred record piccolo by the Woman's Club who decided to use the money which had been raised several years ago toward setting up a city-wide youth center but had not been used since it was short of the goal set.

Albert Arrington, Pat Hauser, Robert Sealey.

Vicki Brinegar, William Burrell, Johnny Shields.

Bill Johnson, Pat Chilton, George Stainback.

THE DRAMATICS CLUB

OFFICERS

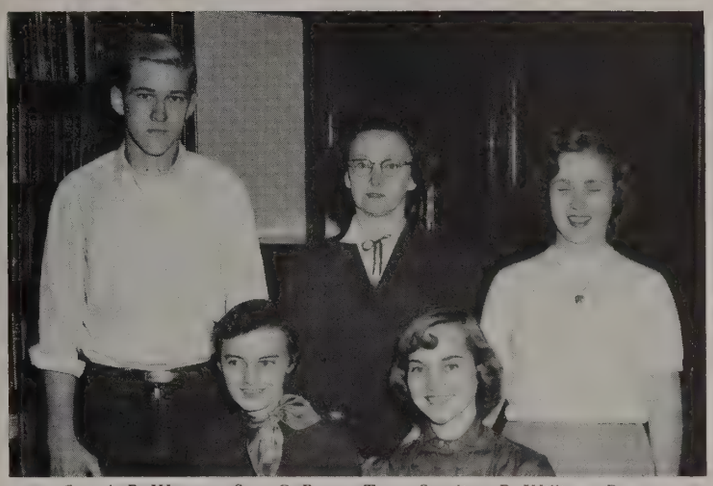

Seated: B. Wagoner, Sec.; C. Brown, Treas. Standing: R. Williams, Pres.; Mrs. Thornton, Sponsor; F. Cline, V. Pres.

"RED FLANNELS"

Left to right: A. Tyrrell, H. Whitt, M. Gwynn, M. Lindsay (student director), R. Tysinger, M. Hagan, J. Hutchins, and J. Warren.

"SHE WAS ONLY A FARMER'S DAUGHTER"

Seated: A. Wall, D. Jones, J. H. Baxley. Standing: J. Shields, F. Cline, D. Masencup, R. J. Sherron, J. Hutchins, S. Wood.

CHRISTMAS PAGEANT

Seated: Hiatt, Hutchins, Conrad, Wright, Southern, Baxley, Stillie, Calloway. Standing: Shields, Martin, Burrell, Briggs, Tuttle, Culler, Wood, Lindsay, Aaron, Tysinger, Tyrrell, Hardie, Whitt, Parrish, Williams, Stillie, Cline, Johnson, Mayberry, Sparrow, Shaver, Wall, Eads, Hardie, Carter, Aaron, Sides, Leitch, Mullis, Smith, Masencup, Brown.

First row: Ijames, Wilson, Wagoner, Hester, Calloway, Yontz, Aaron, White, Brown, Sherron, Cagle, Hartman, Shaver, Blizzard. Second row: Warren, Cline, Aaron, Carter, Styers, Tyrrell, Lindsay, Wood, Wright, Hardie, Culler, L. White, V. White, Flynn, Shouse, Butcher, Collins, Caudle, Tally. Third row: Martin, Wood, Dillon, Gladstone, Hanes, Bennett, Hiatt, Wall, Conrad, Eads, Samuel, Kreger, Masencup, Bouknight, Brown, Kiser, Rumley, Brinegar, Briggs, Branson, Harley, Jackson. Fourth row: Sparrow, Reese, Jones, Franklin, Wolfe, Mullis, Brown, Childress, Parrish, Cartner, Tysinger, Shields, Williams, Hutchins, Hagan, Lentz, Hill, Leitch, Caudle, Dula, Baxley, Hawkins.

GIRLS' ATHLETIC ASSOCIATION

SPEEDBALL
C. Brown, J. Mullis, M. Wolfe, and R. Wheeling

OFFICERS AND SPONSORS
Seated: C. Calloway, Point Recorder; R. Wheeling, Pres; D. Thompson, Vice-Pres; V. Brinegar, Sec. Treas; B. Barlow, Point Recorder. Standing: Mrs. Shermer, Mrs. Pugh, Sponsors.

BASKETBALL
M. Hagan, C. Austin, C. Brown.

SOFTBALL
C. Calloway, B. Barlow, R. Wheeling, and S. Dillon

First row: C. Carter, J. Martin, D. Thompson, C. Calloway, S. Cagle, F. Sides, P. Briggs. Second row: M. Ijames, C. Williams, S. Lynch, K. Gladstone, J. Dillon, N. Blalock, V. Brinegar, G. Sapp, B. J. Blackwood.

Third row: N. Bouknight, B. Leamon, S. Culler, S. Tuttle, C. Austin, D. Durham, C. Blackwood, P. Chilton, P. Darnell, M. Hagan, B. Barlow, B. Bennett.

BOYS' GYMNASIUM

All basketball games and boys physical education classes are held in the new gymnasium, completed in 1952.

COACHES FOR BOYS' ATHLETICS

Mr. Roy Garrison, baseball; Mr. John Frederick, football; Mr. Art Hoch, baseball; and Mr. Ray Woods, basketball.

Team assembles to run another play in the Hanes-Mineral Springs game.

FOOTBALL

Season's Record	H	V
Mineral Springs	25	0
Reynolds	0	20
Gray	0	13
High Point	14	44
Mount Airy	13	14
Reidsville	12	39
North Wilkesboro	14	7
Children's Home	19	34
Walkertown	20	6
Tri-City	7	25

1953 Co-Captains:
Robah Peacock and Richard Rogers

FOOTBALL SQUAD

First row: B. Johnson, T. Chambers, T. Ratledge, G. Stainback, W. Burrell, J. Poe, A. Arrington, L. Chunn. Second row: R. Sparrow, H. Hudspeth, G. Hopkins, L. Peacock, B. Addertion, R. Williams, F. Craver, B. Michael, T. Jones, S. Criner, F. Leitch, T. Hauser. Third row: K. Tutterow, W. Mayberry, R. Peacock, R. Sealey, R. Whitley, J. Brinegar, J. Heath, R. Rogers.

HANES PLAYS GRAY

Naylor jumps for the ball

JUNIOR VARSITY SQUAD

Row one: B. Cooper, G. Hopkins, T. Jones, I. Jolly, C. Ingold. Row two: B. Addertion, J. Shields, B. Mayberry, W. Burrell, R. Whitt.

BASKETBALL

Season's Record

	H	V	H	V
North Davidson	54	62	57	51
Burlington	54	63		
Reynolds	60	58	53	61
High Point	25	40		
Gray	37	42	34	50
Mineral Springs	35	38	53	50
Tri-City	52	64	40	54
Mount Airy	36	49	42	36
King	48	65	44	55
Reidsville	62	55	51	37
Jonesville	55	50		

AA Tournament

	H	V
Mount Airy	60	43
Gray	44	62

Wilson Mayberry, Captain

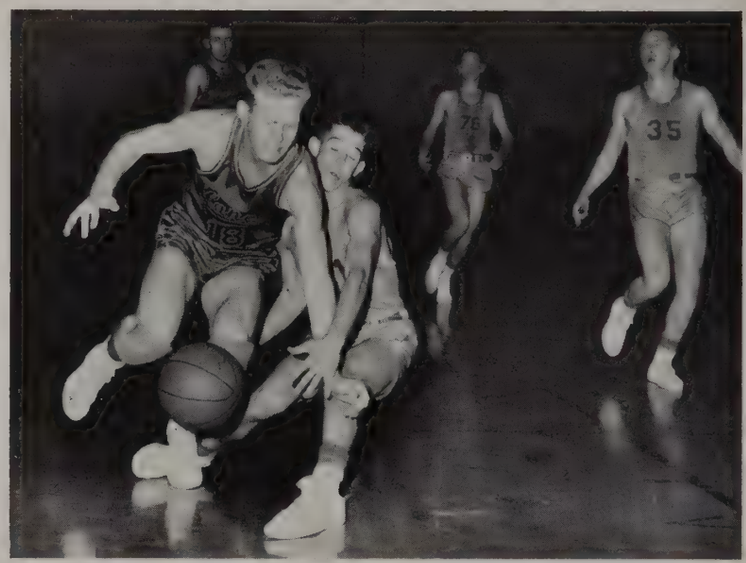

Richard Rogers gets ball from Gray player

VARSITY BASKETBALL SQUAD

Row one: G. Stainback, T. Ratledge, T. Chambers, B. Johnson, J. Poe.D. Hudspeth. Row two: J. Brinegar, B. Hauser, I. Naylor, R. Tucker, W.Mayberry, R. Rogers.

GIRLS' SPORTS

BASKETBALL

First row: C. Calloway, D. Durham, C. Austin, B. Barlow, R. Wheeling, M. Hagan, C. Brown. Second row: D. Thompson, B. J. Blackwood, C. Byrnes, L. Leamon, Mrs. Shermer, B. Leamon, W. Wolfe, G. Simos, S. Culler, K. Martin.

Mattie Hagan looks for a receiver in Gray game.

SPEEDBALL

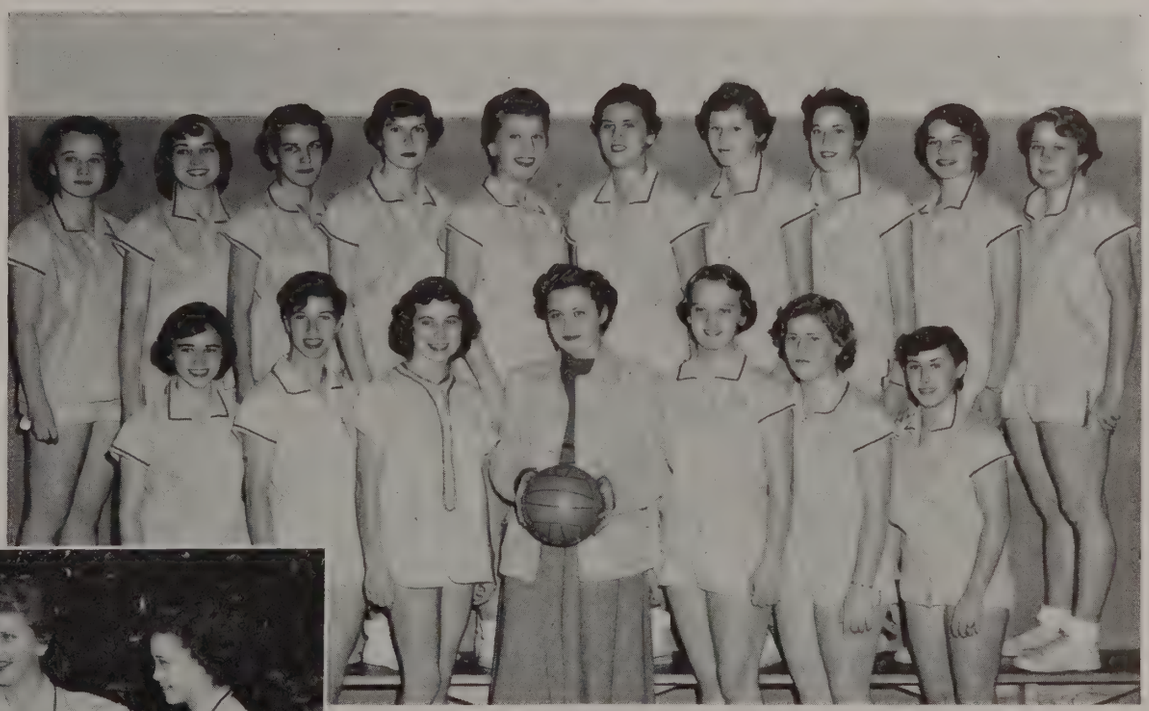

First Row: C. Williams, M. Wolfe, P. Briggs, Mrs. Pugh, B. Bennett, J. Martin, D. Thompson. Second row: V. Brinegar, C. Brown, F. Sides, J. Mullis, R. Wheeling, B. Barlow, P. Darnell, C. Austin, C. Calloway, S. Culler.

B. Barlow, C. Brown, R. Wheeling, V. Brinegar, D. Thompson, get a drink of water after practice.

SPRING SPORTS

BASEBALL

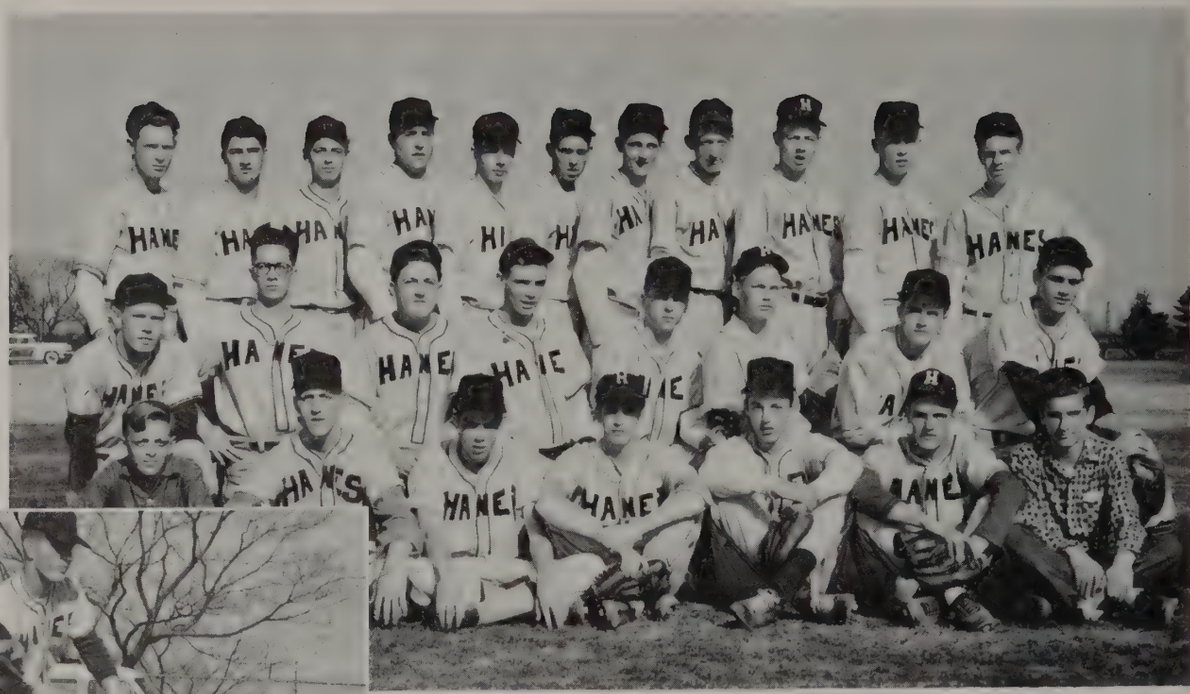

First row: T. Wadford, A. Arrington, J. Adams, D. Hudspeth, R. Ingram, J. Harding, S. Moser. Second row: R. Rogers, W. Burrell, T. Hauser, G. Stainback, L. Jones, A. Marshall, D. Denny, B. Johnson. Third row: J. Southern, B. Southern, R. Whitt, R. Peacock, J. Heath, D. Wright, B. Hauser, I. Jolly, L. Barbee, J. Brinegar, G. Caudle.

Albert Arrington slides in home as Toso Hauser is catching behind Richard Rogers.

SOFTBALL

First row: S. Dillon, M. Wolfe, D. Thompson, N. Blalock, K. Martin. Second row: Mrs. Louise Pugh, Coach, S. Culler, T. Jester, C. Brown, C. Burns, V. Lane, R. Wheeling, B. Barlow, P. Darnell, C. Austin, J. Mullis, B. Leamon.

Ruth Wheeling tags Skeet Dillon out.

H-CLUB

The boys' Monogram Club of Hanes High School is called the "H" Club. The club was organized to stimulate a better athletic program; encourage good sportsmanship, and general citizenship.

The "H" is different from any other monogram. It is solid purple with gold trimming and stands for HANES.

The service of the club is to raise money for the athletic departments and general school funds.

BASKETBALL

Bill Johnson, Irvin Naylor, Wilson Mayberry, Richard Rogers.

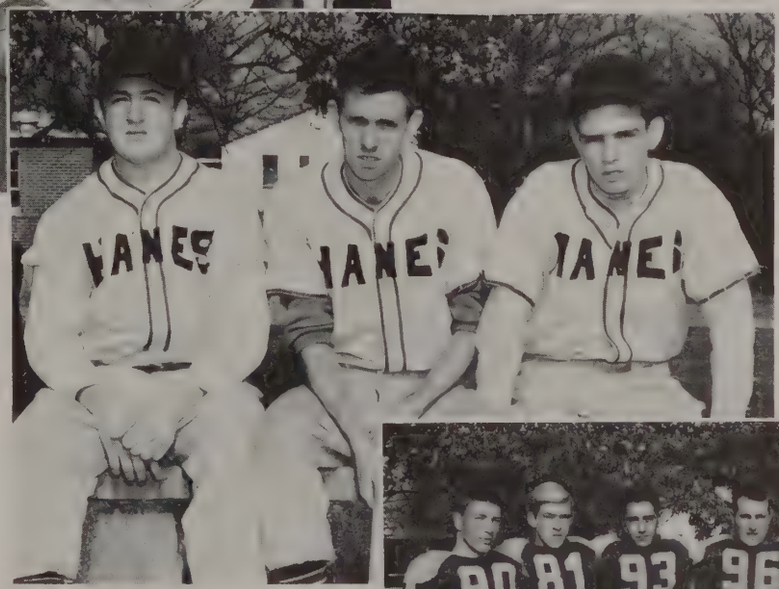

BASEBALL

Toso Hauser, Doug Wright, George Stainback.

FOOTBALL

Seated: R. Whitley, L. Chunn, W. Burrell, A. Arrington. Standing: B. Addertion, R. Williams, L. Peacock, R. Peacock, R. Sealey, K. Tutterow, F. Craver.

Among the club's many activities are regular meetings every Thursday in the office of the gym. Also two yearly inductions in which the inductees are given quite a workout along with the honor.

The "H" Club officers are: Frank Craver, President; Robah Peacock, Secretary and Treasurer; and the sponsor, Mr. John Frederick.

Left to Right: B. Johnson, R. Peacock, R. Rogers, D. Wright, W. Burrell, R. Sealey, F. Craver, L. Chunn, Mr. Frederick, sponsor and football coach.

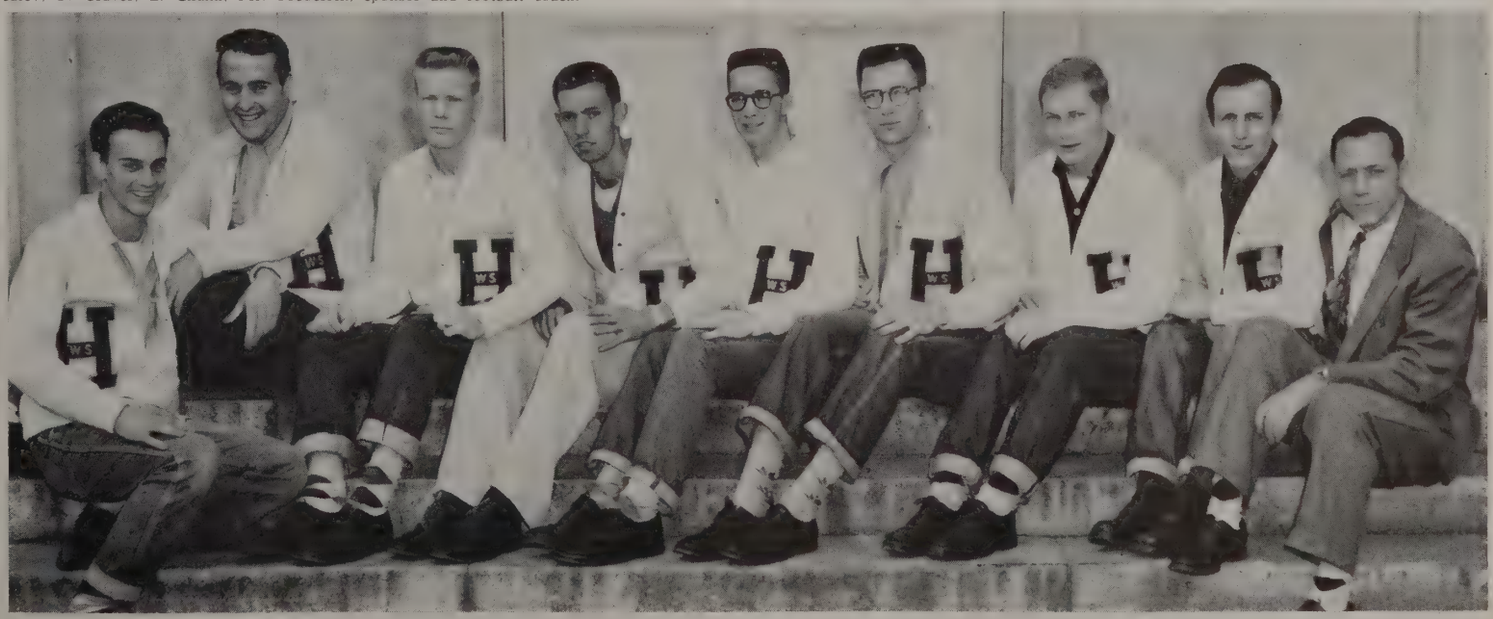

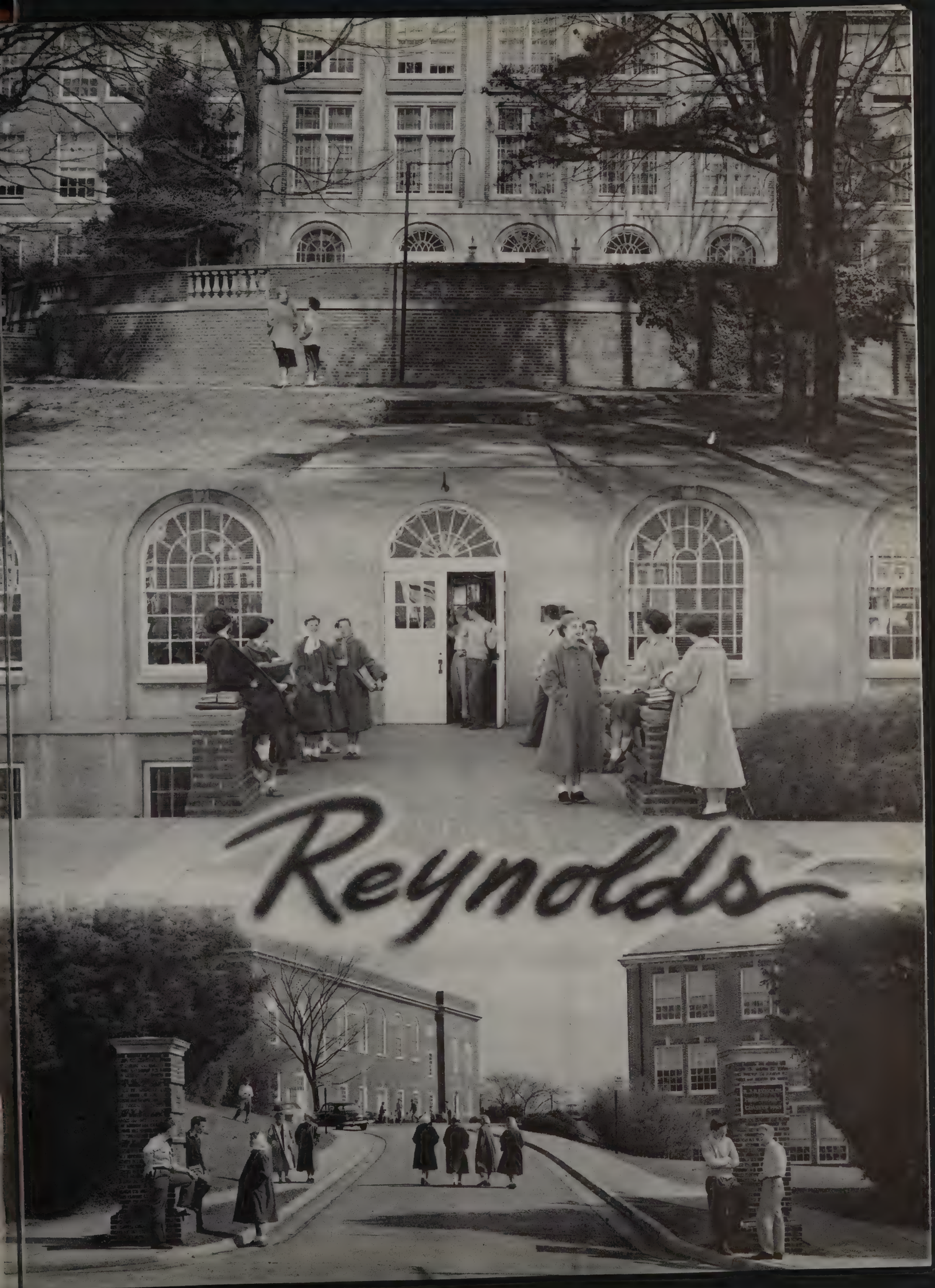
Reynolds

We the Seniors of '54 proudly dedicate our "Black and Gold" to Miss Annie Graham Caldwell, who gives unselfishly of her time to guide, encourage, and cheer the members of our class and school. Never shall we, as graduates, forget working with her on various outside activities, planning chapel programs, fixing the library for a party, or receiving one of her kind congratulatory notes.

HONOR PAGE

BOB HANKINS
President of Student Body
and
State President of National Honor Society

GERALD WILSON
Student of the Year

MARY LOU DARSEY
D.A.R. Citizenship Pilgrim

BILL PEGRAM and BUNKY SHORE
All-State and All-City Football Teams

FACULTY

CLAUDE R. JOYNER
Principal

Walker Barnette — Social Science
Herman Bryson — Eighth Grade
Annie G. Caldwell — Librarian
David Cameron — Social Science

Frances Campbell — Eighth Grade
Mataline Collette — Science
Mrs. Ardena Craver — Home Economics
Robert Crookshank — Industrial Arts

L.W. Crowell — Math
June Dinkins — Physical Education
Anna Lulu Dobson — Commercial
Lucille Edwards — English

Mrs. Annie P. Fearrington — Language
Josephine Fitts — Eighth Grade
Mrs. Alyece Fletcher — Dietitian
Mrs. Evelyn Garrison — English

Ruth Good — English
Nash Hardy — Eighth Grade
Mary Huggins — Commercial
Mrs. Nella Jones — Commercial

Elizabeth Kapp — English
Emma Kapp — English
Mrs. Barbara Kissam — Eighth Grade
Mrs. Ruth Laney — English

Faye Martin — Language
Mary Martin — Language
Nancy V. Martin — Social Science
Robert Mayer — Music

Mrs. Margaret McDermott — Language
Mrs. Jean McLeod — Art
Catherine MacRae — English
Mrs. Lucinda Moser — Math

Bill Perry — Math
Kenneth Peters — Math
George Ramseur — Science
Mrs. Katherine Reich — Math

Mrs. Elizabeth Ritter — Journalism
Kelsey Schuyler — Eighth Grade
James Sifford — Social Science
Mrs. Eulalia Solomon — Eighth Grade

Sarah Olive Smith — Math
Mrs. Caroline Spencer — Science
Hazel Stephenson — English
Mrs. Marjorie Stephenson — English

Mrs. Charlotte Swanson — Eighth Grade
John Tandy — Physical Education
William Waters — Music
Janie Weaver — Social Science

Dale Vaughn — Printing
Mary Ann Zimmerman — Eighth Grade
Mrs. Barbara Story — Secretary

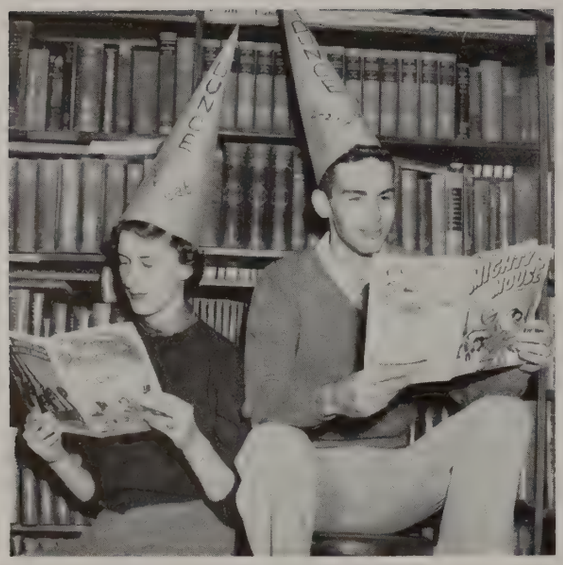

MOST INTELLECTUAL
Carolyn Peters and Bob Hankins

BEST ALL AROUND
Tip Johnson and Bess Hart

SUPERLATIVES

MOST LIKELY TO SUCCEED
Bob Hankins and Lynne Hamrick

MASCOT
Pamela Tandy

SUPERLATIVES

MOST POPULAR
Buddy Spach and Mary Irving Carlyle

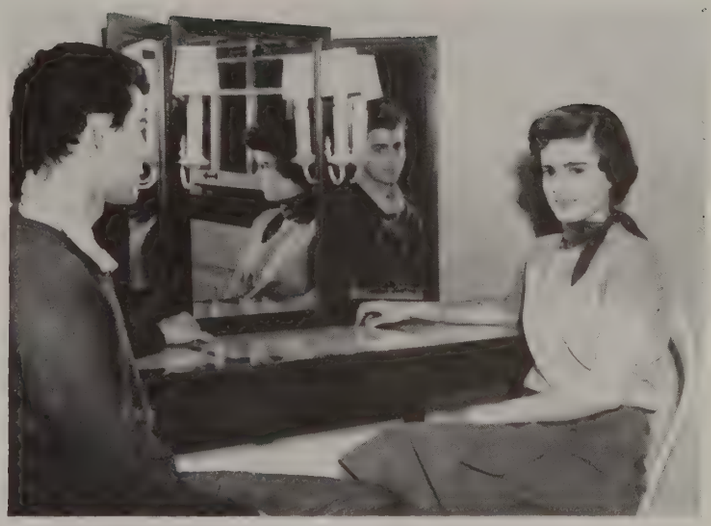

BEST LOOKING
Don Buchanan and Margaret Herring

MOST ATHLETIC
Droopy Goodson and Mary Lou Darsey

FRIENDLIEST
Bess Hart and Louis Jones

WITTIEST
Bill Shepherd and Mary Helen Burgess

Reynolds

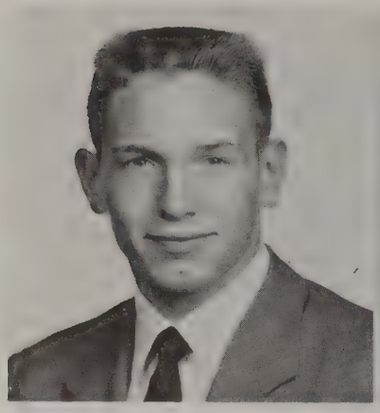

BILL ADKINS

"Curly"
Language Course: C.H. Var. Football 1,2, 3,4; C.H. Var. Basketball 1,2,3,4; C.H. Var. Baseball 1,2,3,4; French 3,4.

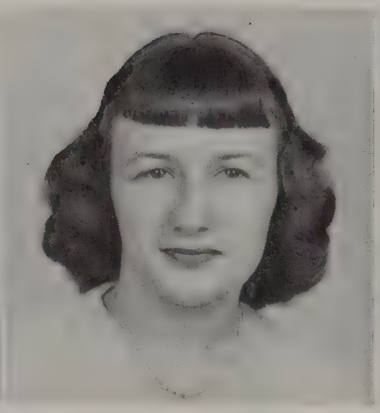

MARTHA CAROLE ANDREW

"Because"
Language Course: Y-Teens 1,2,3,4; Needlework 1; Brush and Palette 2; Serviteers 3; College 4; French 3,4; Resegi 4.

BARBARA JANE ANTHONY

"I'll see you in my dreams"
Home Economics Course: Mixed Chorus 1, 2; Y-Teens 1,2; Sophoteers 2; Needlework 2; Thurs. Morn. Mus. 1,2; Serviteers 3; Resegi 4; College 4.

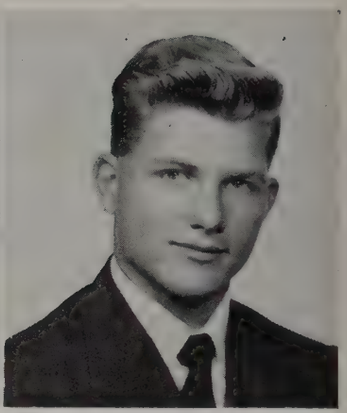

ROBERT DAVID APPLEYARD

"It's Appleblossom Time"
Mathematics Course: Band 2,3,4; Instr. Mus. 2,3, V.P. 3; Boys' College 4; Radio Cub Com. 3.

MARGARET SMITH AVERITT

"A scholar, good and true"
Language Course: Band 1,2,3,4; Orch. 1,2, 3,4; Thespians 1; Y-Teens 1; Instr. Mus. 2; Bible 3; Tennis 3; Nat'l. Hon. Soc. 3,4; College 4; Resegi 4.

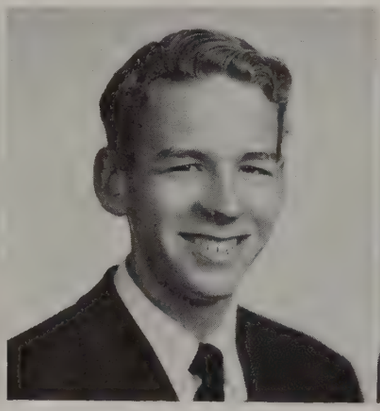

ERWIN THEODORE AVERY

"Ave"
Language Course: Band 1,2; Track 1; Jr. High Basketball 1; Thespians 1; Soph. Boys' Club 2; Jr. Ser. Club 3; J.V. Debating 3; Sr. Opt. 4.

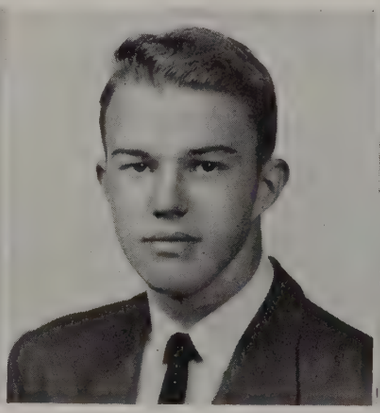

RONALD BAKER

"Ronny"
General Course: Pensacola Fla. High School 1,2; Jr. Ser. Club 3; Scrub Football 3.

BILL BALDRIDGE

"Little Dook"
Language Course: Hi-Y 1,2,3,4; Sec. 2,4; Key Club 2,3,4; Monogram 3,4; Ath. Board 4; Football 1,2,3,4; Jr. High 1, Var. 2,3,4; Track 2,3.

BETTY BARKLEY

"Bob, Bob, Bobin' Along"
Commercial Course: Etiquette Club 1; Sophoteers 2; Serviteers 3; Gym Leaders 3; Y-Teens 1,2,3,4; College 4; Resegi 4; G.A.A. 1,2,3,4.

GWENDOLYN ANN BAYNE

"Boot, saddle, to horse, and away!"
Language Course: Mixed Chorus 1,2,4; Thurs. Morn. Mus. 1,2; Y-Teens 1,2,4; Thespians 3; College 4; Resegi 4.

CHARLES BELL

"Chas"
Scientific Course: Greensboro High School 1,2; Jr. Ser. Club 3.

BECKY JO BENSON

"My Heart Skips a Beat"
Language Course: Y-Teens 1,2,3,4; Band 1, 2,3; Instr. Mus. 1,2; G.A.A. 2,3,4; Coun. 4; Speedball 3,4; Serviteers 3; H. Mon. 3,4; College 4; Resegi 4; Football Sponsor 4.

Class of 1954

LYNN BLALOCK

"Charming way, winning smile"
Language Course: Y-Teens 1,2,3,4; V.P. 4; Lib. Staff 3,4, Treas. 3, Pres. 4; Teen-Age Coun. 3,4; G.A.A. 2,3,4; Creative Writing Award 3; Football Sponsor 4; College 4; Sophoteers 2; *Pine Whispers* Staff 4; Bus. Staff 4.

ANN FOSTER BLEVINS

"A quiet tongue is richer than a crown"
Language Course: Band 1,2,3,4; Orch. 1,2, 3,4; Instr. Mus. 2; Basketball 2; Nat'l. Hon. Soc. 3,4; College 4.

FRED MERRITT BOESE

"Texas"
Language Course: New Braunfels High Schol, New Braunfels, Texas, 1,2; Jr. Ser. Club 3; House of Rep 4.

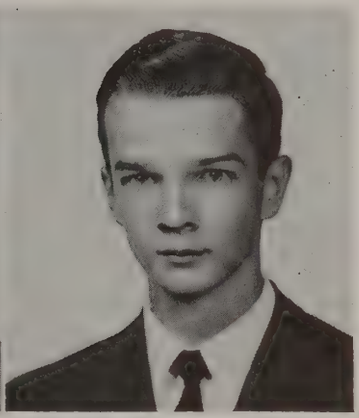

WILLIAM LEDOUX BONDURANT

"I'm from Reynolds! I couldn't be prouder!"
Language Course: Hi-Y 1,2,3,4; Band 1,2; Teen-Age Coun. 1,2,3,4; Key Club 2,3,4; House of Rep. 4, House Court 4; Speaker Pro-Tem. 4; Stud. Coun. 3,4, House Rep. to Coun. 4; Cheerleader 3,4, Chief 4; French 3,4, Pres. 3, Treas. 4; Nat'l Hon. Soc. 4.

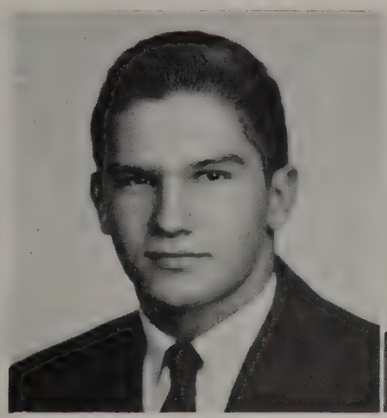

W. BRYAN BOOE

"Smoo"
Language Course: Football 1,2,3,4, Jr. High 1, Var. 2,3,4; Golf 1,2,3,4; Monogram 2,3, 4; Hi-Y 4.

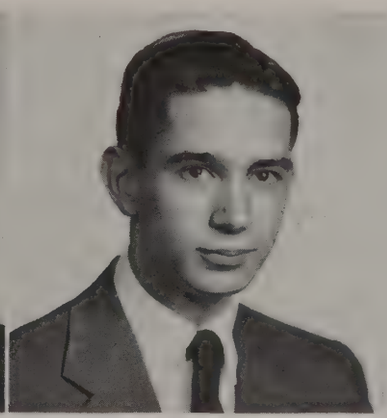

WADE BOWLES

"Jus' Takin' it Easy"
Mathematics Course: Hi-Y 1,2,3,4.

MARY ANN BOWLING

"My Foolish Heart"
Language Course: Mixed Chorus 1,2; "Dreamers" 1,2; Thurs. Morn. Mus. 1,2; Sophoteers 2; Serviteers 3; *Pine Whispers* Staff 4; Football Spon 4; Y-Teens 1,2,3,4; Resegi 4; College 4;

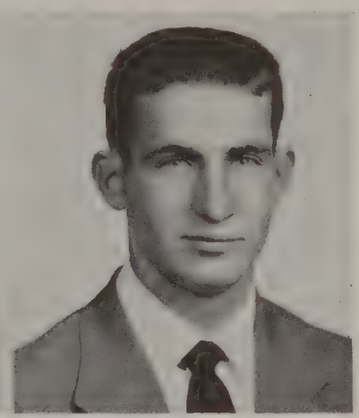

JAMES BRIGHT

"Elmer"
Industrial Arts Course: C.H. Football 1,4; C.H. Baseball Reserves 1,3; C.H. Basketball Reserves 1; Bible 4.

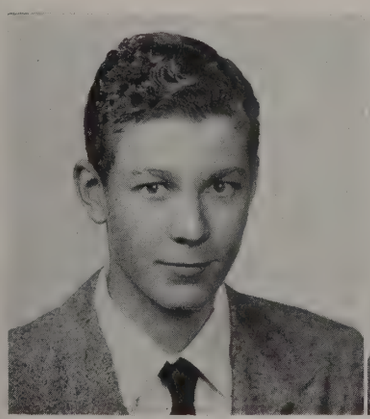

ROBERT CLIFTON BROOKS

"Spider"
Scientific Course: Debating 1,2.

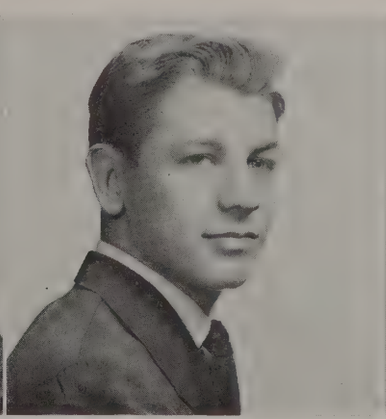

MELVIN BROWN

"Mell-vin?"
Scientific Course: Football 1,2,3,4, Midget 1, Scrub 2,4, Var. 3; Basketball 3,4, J.V. 3; Baseball 1,2,3,4, Midget 1, Scrub 2,3; Soph. Boys' Club 2; Jr. Ser. Club 3; Boys' College 4.

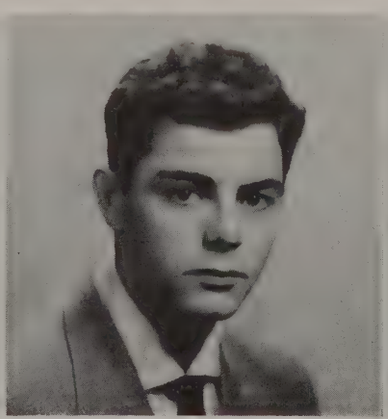

DONALD KENNETH BUCHANAN

"Brown Eyes"
Industrial Arts Course: Var. Football 1,2,3, 4; C.H. 1,2,3; Var Basketball 2,3,4, C.H. 2,3; Monogram 3,4; Best Looking 4.

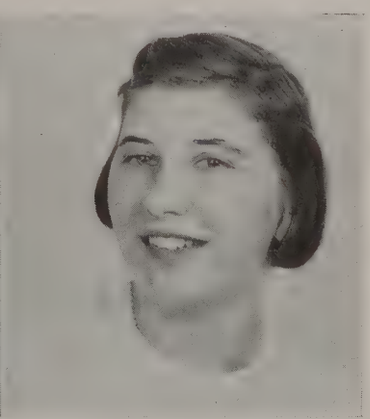

IRENE BUMGARDNER

"Goodnight, Irene"
Home Economics Course: Debating 1; Sophoteers 2; Advanced Sewing 3; Serviteers 3; G.A.A. 3,4; Coun. 3,4.

Reynolds

JO ANN BURGE

"It's a Long, Long Story"
Language Course: Needlework 1; Y-Teens 1,2,3,4; Sophoteers Treas. 2; Serviteers 3; G.A.A. 2,3,4; Var. Basketball 3; College 4; Resegi 4; Lib Staff 4.

MARY HELEN BURGESS

"It's a military secret"
Commercial Course: Y-Teens 1,2,3,4; Needlework 1; Sophoteers 2; Red Cross Rep. 2; Serviteers 3; College 4; G.A.A. 3,4; Resegi 4; Bus. Staff 4; Wittiest 4.

HARRY A. BURNS

"Fuzzy"
Industrials Arts Course: Jr. Ser. Club 3.

LAWRENCE BARRETT BURWELL

"His mind on his dream"
Scientific Course: House of Rep. 1; C.H. Var. Football 1; Stud. Coun. 4; Bible Pres. 4.

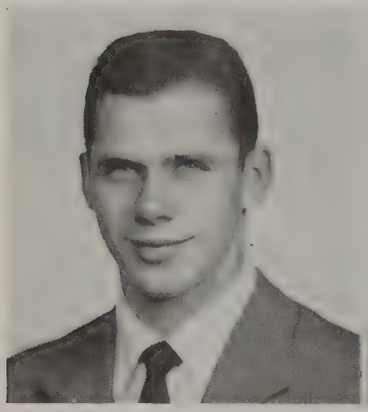

ROBERT CARTER BURWELL

"Sleepy"
Industrial Arts Course: C.H. Var Football 1,2,3,4; C.H. Var. Baseball 1,2,3,4; C.H. Scrub Basketball 1,2.; C.H. Monogram 2,3,4.

DORIS ANDERSON BYERLY

"Wedding bells have already rung for me."
General Course: Summerfield High School. Summerfield, N. C. 1,2,3.

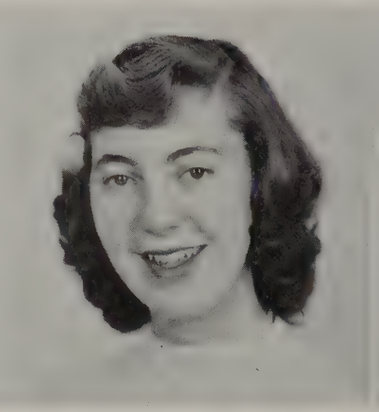

DIANNE LOUISE BYRD

"Till I Waltz Again with You"
Commercial Course: Hanes High School 1; Sophoteers 2; Y-Teens 2,3,4; House of Rep. 3; Serviteers 3; Gym Leaders 3; Resegi 4.

VIRGINIA DARE BYRNE

"The things we did last summer"
Language Course: Y-Teens 1,2,3,4; Thespians 1; Red Cross Rep. 1; Sophoteers 2; Serviteers 3; *Pine Whispers* Exch. Ed. 4; Mixed Chorus 4; Resegi 4; College 4; N.C.H.S. Press Ass'n. 4.

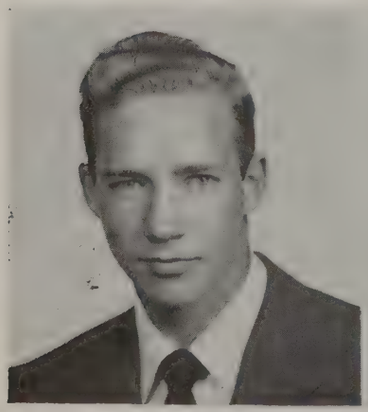

WALTER LEE CAGLE

"Buddy"
Commercial Course: Bible 4 ;C.H. Var. Football 1,2,3; C.H. J.V. Basketball 1,2; C.H. Var. Baseball 1,2,3,.

BARBARA ANN CANTRELL

"Anchors Aweigh"
Language Course: Y-Teens 1,2,3,4; Sophoteers 2; Gym Leaders 3; Serviteers 3; French 3,4; Girls' Glee Club 3,4; Mixed Chorus 3,4; Red Cross Rep. 4; Resegi 4; College 4.

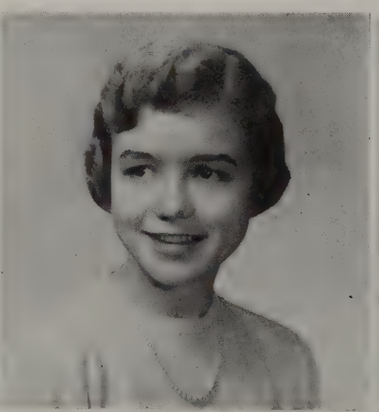

MARY IRVING CARLYLE

"Dux Femina Facti"
Language Course: House of Rep. 1,2, House Court 1,2, Treas. 2; Y-Teens 1,2,3,4, Inter-Club Coun. 3,4, Pres. 4; *Pine Whispers* Staff 3, 4, Mgr. Ed. 4; S.I.P.A. 3; Quill and Scroll 3,4; Stud. Coun. 3,4; French 3, 4, V.P. 3; Nat'l Hon. Soc. 3,4, V.P. 4; Most Popular 4; College 4; Sr. Scribe 4; Resegi 4.

NANCY CARPENTER

"Oh, For Just a Chance to Love You"
Home Economics Course: C.H. Basketball 1,2,3,4; C.H. Softball 1,2,3,4; Thurs. Morn. Mus. 1; C.H. Glee Club 1,2; Bible 4; C.H. Alt Cheerleader 4.

Class of 1954

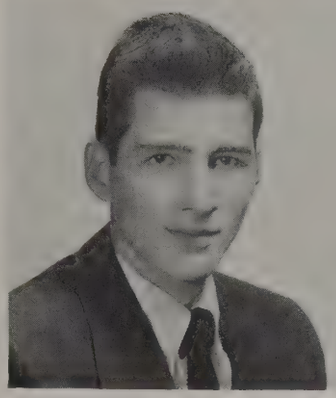

RONALD C. CARRIKER

"Flashey"
Industrial Arts Course: Band 1,2; Photography 1,2, Pres. 2; *Black and Gold* and *Pine Whispers* Photographer 2; Jr. Ser. Club 3; Boys' College 4; DeMolay 4.

BARBARA CAUDLE

"Too Young"
Language Course: Old Town High School 1; Brush and Palette 2; Co-ed Coun. 2; Y-Teens 2,3,4; Serviteers 3; Resegi 4; College 4; H. Mon. 4; Basketball 4.

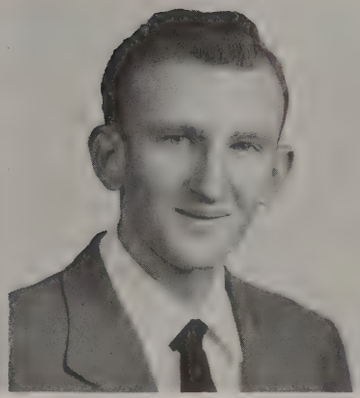

WILLIAM CHURCH

"Red"
Scientific Course: C.H. Football 1,3, Mgr. 3,4; C.H. Basketball Mgr. 1,3,4; C.H. Baseball Reserves 1,3; C.H. Monogram 3,4.

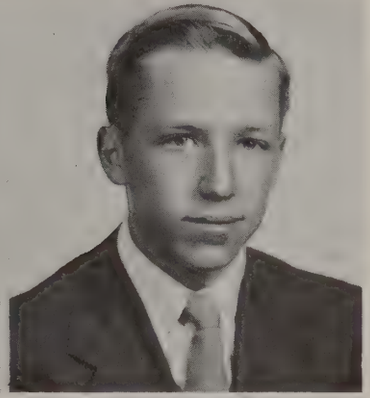

READ CLARK

"Do I Worry."
Scientific Course: Hi-Y 1,2,3,4, V.P. 1, Treas. 3; Football 2,3,4, Scrub 2, Var. 3,4; Track 3; Basketball Mgr. 3; Monogram V.P. 4; Jr. Ser. Club Pres. 3; S.S.C. 3,4; Class Sec. 4; Sr. Opt. 4; Sr. Scribe 4.

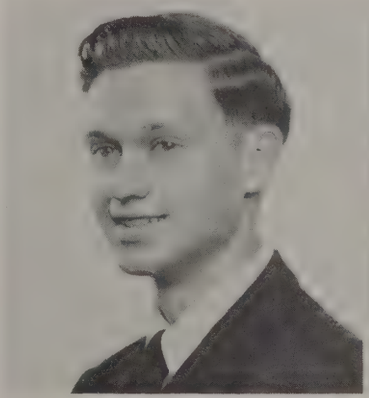

MICHAEL JOSEPH COCHRANE

"Mickey"
Scientific Course: Football 1,2, Jr. High 1, Var. 2; Movie Projector Club 1; Model Airplane Club 2; Jr. Ser. Club 3; Tennis 3,4.

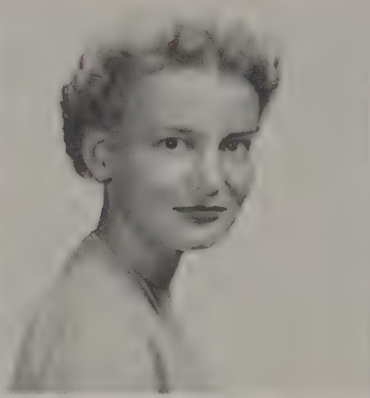

MARY JOAN COGGIN

"Because of You"
Home Economics Course: H. Mon. 1; Y-Teens 1,2,3; Sophoteers 2; Advanced Sewing 3; College 4; Resegi 4.

BOB CONRAD

"It's made in the shade"
Mathematics Course: Eastern High School, Washington D.C. 3.

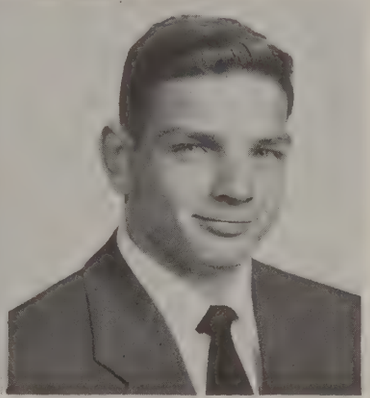

DONALD L. COOK

"Cookie"
Mathematics Course: C.H. Baseball 1,2,3,4, Scrub 1, Var. 2,3,4; C.H. Basketball 1,2,3, 4, Scrub 1,2, Var. 3,4; C.H. Football 2,3,4, Scrub 2, Var. 3,4; C.H. Monogram 2,3,4; Movie Projector Club 1.

GLORIA COOKE

"I Love Somebody"
Home Econimics Course: C.H. J.V. Basketball 1,2,3,4; C.H. J.V. Softball 1,2,3,4; C.H. Glee Club 1,3,4; C.H. Chief Cheerleader 3,4; Bible 4.

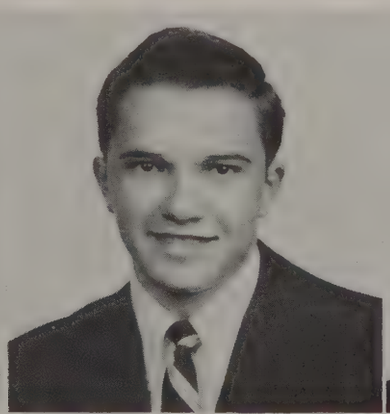

JOHN CROMARTIE COUNCIL, JR.

"He has achieved success who has lived well, laughed often, and loved much"
Scientific Course: Myers Park High School, Charlotte, N.C. 1,2; Key Club 3,4, Sec. 4; Hi-Y 3,4; Var. Basketball 3,4; Golf 3,4; Teen-Age Coun. 3,4; French 3; Monogram 4; Nat'l. Hon. Soc. 4.

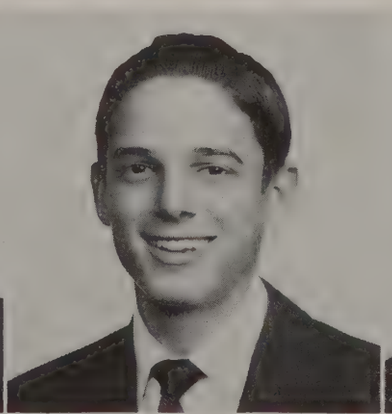

NAT CREWS

"Nato the Schmouse"
Mathematics Course: Band 1,2,3; Instr. Mus. 1; Track 1; Basketball 1; Soph. Boys' Club 2; Jr. Ser. Club 3; Sr. Opt. 4; Usher 4.

ROBERT J. CREWS

"Bud"
General Course: Instr. Mus. 1; Orch. 1,2; Hi-Y 1,2,3,4; Tennis 2; Soph. Boys' Club 2; Teen-Age Coun. 2,3,4; Mixed Chorus 2,3; Boys' Chorus 3; Track 3; Cheerleader 3,4; Nat'l. Hon. Soc. 3,4; Sr. Opt. 4.

Reynolds

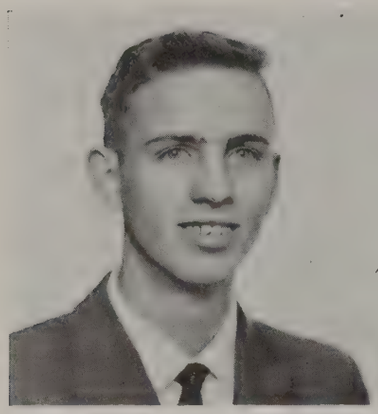

PAUL ODELL CROUSE

"Let us have music"
Mathematics Course: Orch. 1,2,3,4. All-State 2,3,4; Instr. Mus. 1; Red Cross Rep. 1,2,4; Scrub Basketball 2; Tennis 2,3; Soph. Boys' Club 2; Jr. Ser. Club 3; Usher 3,4; Monogram 4.

POLLY MOZELLE CROUSE

My Foolish Heart"
Language Course: Orch. 1,2,3,4. All-State 2,3,4; Instr. Mus. 1,2; Y-Teens 1,3,4; H. Mon. 3; Serviteers 3; Red Cross Rep. 3,4; Office Page 4; College 4; Resegi 4; Nat'l. Hon. Soc. 4.

KEMP CUMMINGS

"Sweetie - Carolyn"
Commercial Course: Var. Football 3,4; Scrub Baseball 3; Soph. Boys' Club 2; Jr. Ser. Club 3; House of Rep. 3; S.S.C. 4; Hi-Y 4; Scrub Basketball 4.

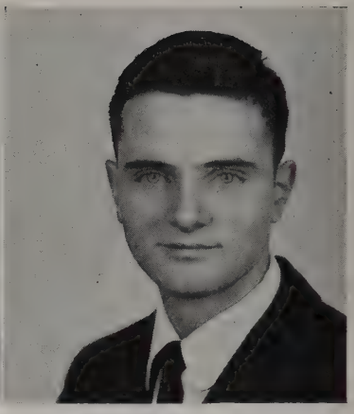

HENRY CUNINGHAM, JR.

"Clem"
Mathematics Course: Astronomy 2; Jr. Ser. Club 3; House of Rep 3.

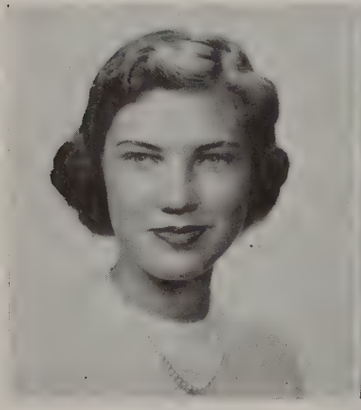

MARY LOU DARSEY

"Honors come by diligence"
Language Course: G.A.A. 1,2,3,4. Coun. 3, Pres. 4; Soccer 1,2. Var. 2; Speedball Var. 3; Basketball 1,2,3,4; Var. 2,3,4; French 3, 4, V.P. 4; *Pine Whispers* Girls' Sports Ed. 3; *Black and Gold* Co-Ed. 4; Quill and Scroll 3,4; Nat'l. Hon. Soc. 3,4, Sec. 4; College 4; Most Athletic 4; D.A.R. Citizenship Pilgrim 4.

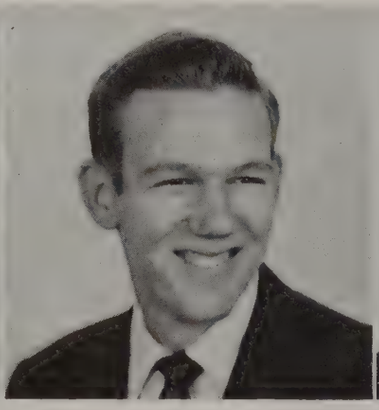

BOBBY DAVIS

"Worm"
Industrial Arts Course: Var. Baseball 1,3,4; Scrub Basketball 1; Scrub Football 2,3; Red Cross Rep. 1,2; Monogram 3.

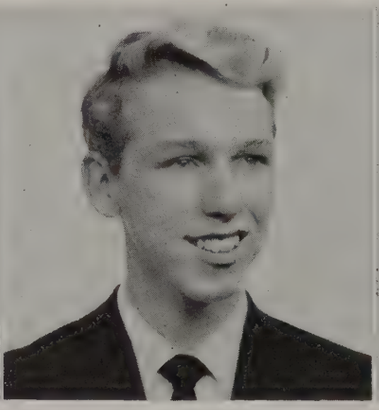

HARRY SPENCER DAVIS, JR.

"Sonny"
Mathematics Course: Clemmons High School 1; J.V. Basketball 2; Scrub Baseball 2,3; Soph. Boys' Club 2; Jr. Ser. Club 3; Boys' College 4.

MARTHA ANNE DAVIS

"No Other Love"
Language Course: Needlework 1; Sophoteers 2; Serviteers 3; College 4; Resegi 4.

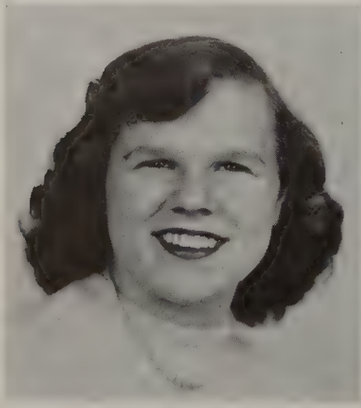

DOLLY KAY DeCOURSEY

"I'm Movin' On"
Language Course: Morgan Park High School, Chicago, Ill. 2; Y-Teens 3,4; Serviteers 3; Bus. Staff 4; College 4.

ROBERT H. DILLARD

"Bob"
General Course: St. Petersburg High School, St. Petersburg, Fla. 1,2,3; *Pine Whispers* Staff 4.

NELLIE DIXON

"Wait Till the Sun Shines, Nellie"
Home Economics Course: C.H. Basketball 1,2,3,4; C.H. Softball 1,2,3,4; Thurs Morn. Mus. 1; C.H. Glee Club 1,2; Bible 4.

HERVEY BARBOUR DOUGHTON

"Playing well the game of life"
Scientific Course: Thespians 1,2,3; Y-Teens 1,4; College 4; Resegi 4; H. Mon. 4; Bus. Staff 4.

Class of 1954

MARY MAXINE DOWELL

"Mac"
Language Course: Brush and Palette 2; French 3,4; Bible 4; C.H. Var. Basketball 1,2,3,4; C.H. Var. Softball 1,2,3,4; C.H. Glee Club 1,2,4; C.H. Cheerleader 4.

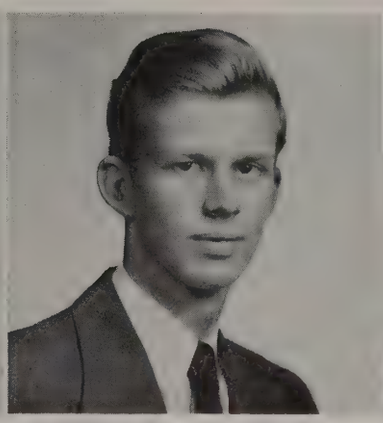

DAN D. DRUMMOND

"3-D"
Scientific Course: Football 1,2,3,4; Jr. High 1, Scrub 2, Var. 3,4; Band 1,2; Hi-Y 1,2, 3,4; Soph. Boys' Club 2; DeMolay 3,4; Usher 3,4.

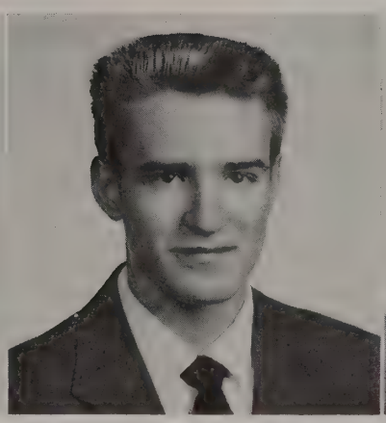

WILLIAM HENRY DURHAM

"Bull"
Scientific Course: Lanier High School, Montgomery, Ala. 2; Soph. Boys' Club 2; Jr. Ser. Club 3.

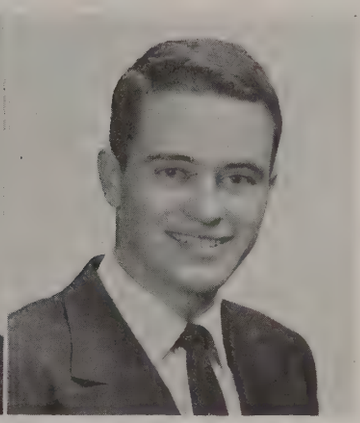

RICHARD GORDON EBERT

"Dick"
Scientific Course: Hi-Y 1,2,3,4; Jr. High Basketball 1; Track 1,2,3,4; Monogram 4; Band 1,2,3,4; V.P. 4; Boys' Chorus 3; Rebops 3,4; Orch. 4; Class Treas. 3; Key Club 4.

GEORGE DAVID EDDLEMAN

Who would not change a raven for a dove?"
Language Course: Band 1,2,3,4; Instr. Mus. 2; Orch. 4; Mixed Chorus 3,4; Thespians 1, 3,4. Pres. 4; French 3,4. Sec. 3; A cappella Choir 4.

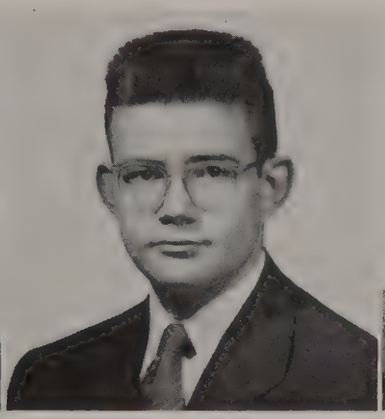

J. PAUL ESSEX, JR.

"Little Bit"
Language Course: Hi-Y 1; Thespians 1; Radio Club 2; French 3; Jr. Ser. Club 3; Usher 3,4; Bible 4.

RONNY EVANS

"Red"
General Course: Boys' College 3,4.

JANE ELLEN FALEY

"The girl with the big brown eyes"
General Course: Thespians 1; Brush and Palette 2; Y-Teens 2,3; Serviteers 3; Mixed Chorus 3,4; College 4; Resegi 4.

FLORENCE FEARRINGTON

"Flaux Pas"
Language Course: Y-Teens 1,2,3,4; Brush and Palette 1; Sophoteers 2; G.A.A. 2,3,4; Basketball 3,4; Serviteers 3; Lib Staff 3,4; Bus. Staff 4; Resegi 4; College Sec. 4.

ELIZABETH LINDSAY FENWICK

"True to herself, true to her friends true to her duties always"
Language Course: H. Mon. 1; Var. Soccer 1; Basketball 1,2,3,4. J.V. 2,3; Tennis 1,2, 3; G.A.A. 1,2,3,4; Y-Teens 1,2; Thespians 1,2; Office Page 2,3; College 4; Resegi 4; Nat'l. Hon. Soc. 4.

MARTHA FERRELL

"I'm just a 'dauber 'ing and a 'fiddle 'ing around"
Language Course: Brush and Palette 1,2; Y-Teens 1,2,3,4; Orch. 1,2,3, Lib. Sec. 2, All-State 2; Red Cross Rep. 2; G.A.A. 2, 3,4. Coun. 4; Serviteers 3; Resegi 4; College 4.

REBEKAH FITZGERALD

"A pretty girl is like a melody"
Language Course: Y-Teens 1,2,3,4; Basketball 1,2,3,4; G.A.A. 2,3,4; Sophoteers 2; Serviteers 3; College 4; Resegi 4; Football Spon. 4; Bus. Staff 4; *Pine Whispers* Staff 4.

Reynolds

CAROLYN LOUISE FOLTZ

"Shorty"
Language Course: House of Rep. 2: Local Poetry Anthology 2. Nat 'l. Poetry Anthology 2: Gym Leaders 2: French 3.4: College 4.

SARAH ETHEL FORDHAM

"Sally"
Language Course: Y-Teens 1: Orch. 1.2.3. 4: Instr. Mus. 1: Sophoteers 2: Thespians 3: College 4: Resegi 4: Nat'l. Hon. Soc. 4.

COY L. FOSTER

"Happy-Go-Lucky"
Scientific Course: J. Ser. Club 3.

GEORGE P. FOSTER

"Love Me Like You Used to Do"
Mathematics Course: Hi-Y 1.2: Boys' College 4.

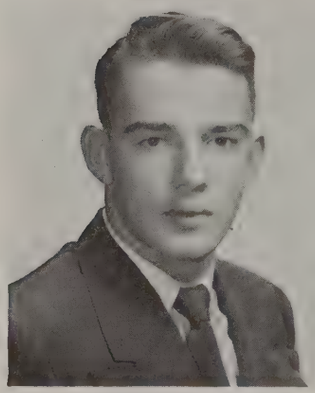

ERNEST L. FRAZIER, JR.

"Buddy"
General Course: Football 1.2.3.4. Scrub 1. 2. Var. 3.4: Soph. Boys' Club 2: Hi-Y 4.

JEAN FULLER

"Ah 've got Tah on mah Heels!"
Language Course: Y-Teens 1.2.3.4: Basketball 1.2.3.4: G.A.A. 2.3.4: Sophoteers 2: Serviteers 3: *Pine Whispers* Staff 4: Bus. Staff 4: Football Spon. 4: College 4: Resegi 4.

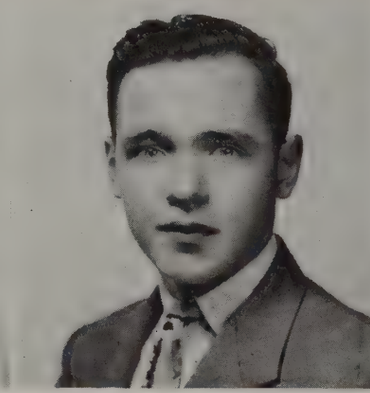

JIM T. FUTRELL

"Smiling through"
Mathematics Course: Band 1.2: Science Club 2: Boys' Chorus 3.4: Mixed Chorus 3.4: House of Rep. 3.4: French 3.4.

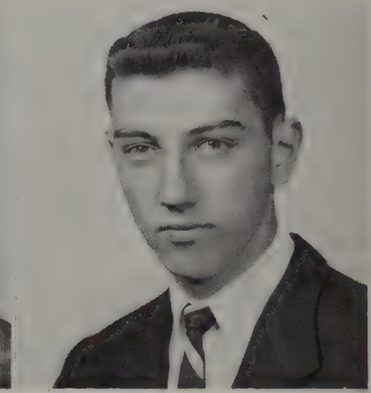

JOHN GARVEY

"Go, Man, Go!"
Scientific Course: Band 1.2.3.4. Pres. 4: Orch. 1.2.3.4: Instr. Mus. 2.3: Rebops 3. 4: Spotlight Club 1.2.3: Track 3: Var. Football 3.4: Hi-Y 3.4: S.S.C. 3.4.

JIM GAY

"Jus' Thrashin' Around"
Language Course: Tennis 1: Instr. Mus. 2: Jr. Ser. Club 3: DeMolay 3.4: Boys College 4.

NANCY ANN GENTRY

"Little Prune"
Commercial Course: Y-Teens 1.2.3.4: Needlework 1: Brush and Palette 2: Serviteers 3: College 4: Resegi 4.

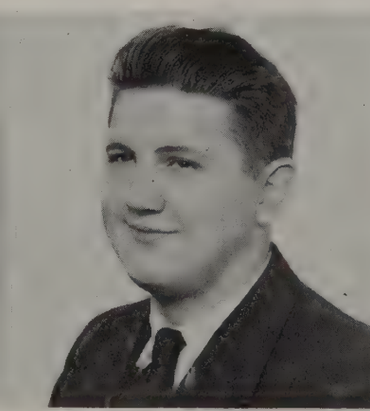

DONALD FRANKLIN GEORGE

"Don-duh Don, Don"
Commercial Course: Key Club 4: Soph. Boys' Club Pres. 2: Lib Staff 3: Jr. High Football 1: H. Mon. 2: Reynolds' Sports Reporter to W.S.J.S. 4.

PEGGY MARIE GILLIAM

"Pegs"
Language Course: Brush and Palette 1: Y-Teens 1: Orch. 1.2.3: Sophoteers 2: Thespians 3: College 4: Mixed Chorus 4: Resegi 4.

Class of 1954

ALLAN GITTER

"Go- Gitt-er"
Scientific Course: House of Rep. 1,2, House Court 2; Debating 1,2,3, Treas. 1, V.P. 2, Pres. 3; Var. Debating 2,3; Masque and Gavel 2,3,4, V.P. 3,4; Baseball 1,2,3,4, Mid. 1,2, Var. 3,4; Football 2,3,4, Scrub 2, Var. 3,4; Hi-Y 2,3,4, V.P. 3, Pres. 4; Stud. Coun. 3,4, V.P. 4; Key Club 2,3,4; Sr. Scribe 4.

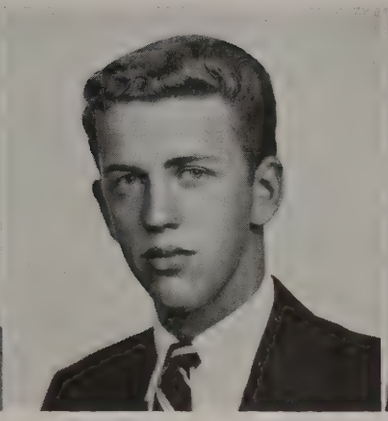

PAXSON B. GLENN

"Laugh, I thought I'd die!"
Language Course: Hi-Y 1,2,3,4; House of Rep. 1; Soph. Boys' Club 2; DeMolay 1,2, 3,4; Football 1,2,3,4, Scrub 1,2, Mgr. 3, Var. 4; Track 2,3,4; Monogram 3,4; Usher 3,4; S.S.C. 3,4, Pres. 4.

CLIVE IRVIN GOODSON

"Droopy"
Mathematics Course: Football 1,2,3,4, Jr. High 1, Var. 2,3,4, Co-Capt. 4; Basketball 1,2,3,4, Jr. High 1, Var. 2,3,4; Monogram 3,4, Treas. 3; Hi-Y 1,2,3,4, V.P. 2; S.S.C. 3,4, Sec.-Treas. 4; Most Athletic 4.

JAMES KENNETH GORDON

"Hey, Good Looking"
Industrial Arts Course: Soph. Boys' Club 2; J. Ser. Club 3.

WILLIAM CARLYLE GRAHAM

"Billy"
Language Course: Football 1,2,3,4, J.V. 1, Var. 2,3,4; Monogram 4; Soph. Boys' Club 3; Jr. Ser. Club 3; Usher 4.

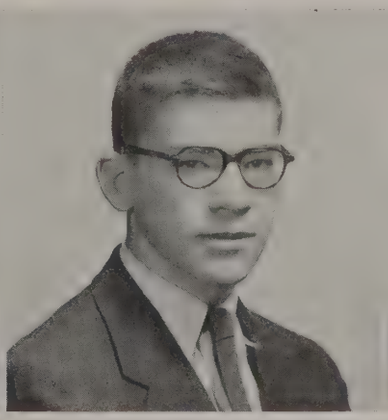

DALE ILLICK GRAMLEY

"I came, I saw, I.....Tried!"
Scientific Course: Hi-Y 1,2,3,4; Key Club 2,3,4; Var. Football 3,4; Track 3,4; Monogram 3,4; Teen-Age Coun. 4; Class Pres. 4; Sr. Exec. Comm. 4.

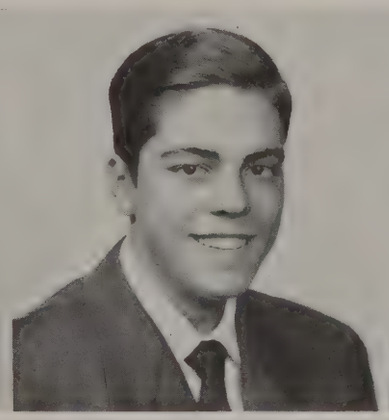

CLARENCE EUGENE HALL

"Gene"
Language Course: Movie Projector Club 1; Science Club 2; Mixed Chorus 3,4; Thurs. Morn. Mus. 3,4.

ELIZABETH LOUISE HAMNER

"Lou"
Language Course: Office Page 1,3,4; Y-Teens 1,2,3,4; Thespians 1; Red Cross 2; Soccer 2; Speedball 3; Basketball 3,4; G.A.A. 2,3,4, Coun. 4; Serviteers 3; *Pine Whispers* Staff 3,4; *Black and Gold* Sr. Ed. 4; S.I.P.A. 3; College 4; Resegi 4; Nat'l. Hon. Soc. 4; Quill and Scroll 4.

ROBERTA LYNNE J. HAMRICK

"Make Mine Music"
Language Course: Mixed Chorus 1,2,3,4; Girls' Glee Club 1,2,3,4; Thurs. Morn. Mus. 1,2; Office Page 2; Thespians Sec. 3; French 3,4, Pres. 4; Lib. Staff 3,4, Treas. 4; Resegi Chairman 4; College 4; Y-Teens 3; Nat'l. Hon. Soc. 4; Most Likely to Succeed 4.

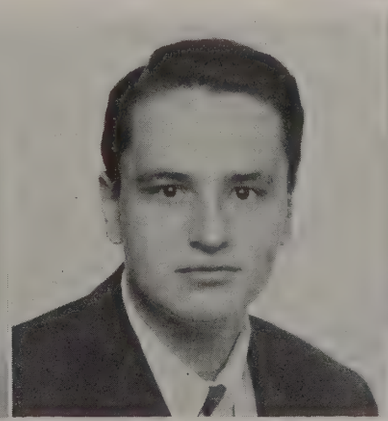

BILL HANEWINCKEL

"Haney"
Language Course: Football 1,2,3,4, Scrub 1,2, Var. 3,4; Track 2,3,4; Tennis 1; Basketball 2,4; Monogram 4; Thespians 1; Soph. Boys' Club 2; French 3,4; Hi-Y 4.

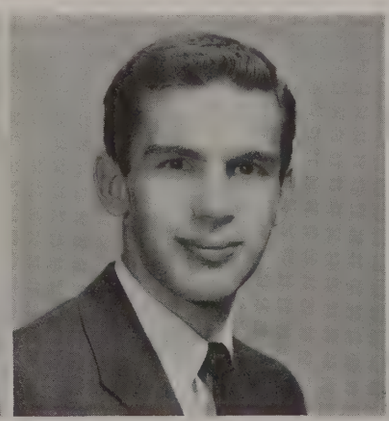

ROBERT W. HANKINS

"To play the game beyond the prize"
Scientific Course: Stud. Coun. 1,2,3,4, Treas. 2, Sec. 3, Pres. 4; Hi-Y 1,2,3,4, Sec. 1, Pres. 2; Football 1,2,3,4; Jr. High 1, Var. 2,3,4; Track 2,3,4; Monogram 3,4; Class Pres. 2; Key Club 2,3,4; Nat'l. Hon. Soc. 3,4, State Pres. 4; Most Intellectual 4; Most Likely to Succeed 4.

ELIZABETH FRANCES HART

"Young Bess'
Language Course: Y-Teens 1,2,3,4; G.A.A. 1,2,3,4, Sec. 3, Coun. 4; Var. Speedball 3,4; Basketball 1,2,3,4, Var. 4; Teen-Age Coun. 1,2,3,4, Sec. 3, Pres. 4; Football Spon. 2,3,4; Lib. Staff 3,4, Sec. 3; Alt. Chief Sr. Marshall 3; College V.P. 4; Cheerleader 4; *Pine Whispers* Staff 3,4; *Black and Gold* Circulation Mgr. 4; Nat'l. Hon. Soc. 4.

Reynolds

GAYLE HARTMAN

"Live, Love, Laugh, and Be Happy"
General Course: Hanes High School 1,2,3; College 4; Resegi 4; Y-Teens 4.

GUELDA FORREST HARTMAN

"I prefer to fail in high endeavor, rather in low aim to succeed!"
General Course: Mixed Chorus 1,3; Y-Teens 1,2,3; Brush and Palette 2; Serviteers 3; College 4; Resegi 4.

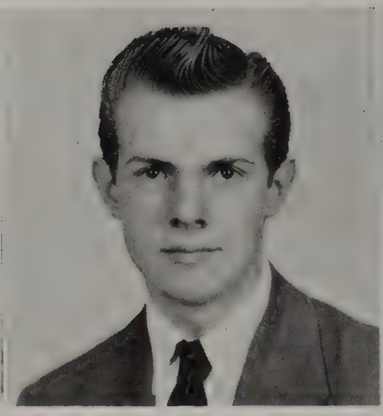

SAMMIE JOE HAUSER

"Hey, Joe"
Scientific Course: Band 1; Boys' College 4.

MARTHA JO HAYNES

"Make Mine Music"
Home Econimics Course: Mixed Chorus 1; Thurs. Morn. Mus. 1,2; Advanced Sewing 3; Y-Teens 1,2; College 4; Resegi 4.

JO ANN HEGE

"Once, always, and forever--Droopy"
Commercial Course: Y-Teens 2,3,4, Treas. 3; Chief Sr. Marshal 3; Cheerleader 3,4; G.A.A. 3,4; Teen-Age Coun. 1,3,4; Homecoming Queen 4; Piedmont Bowl Queen 4; Lib. Staff 4; Bus. Staff 4; College 4.

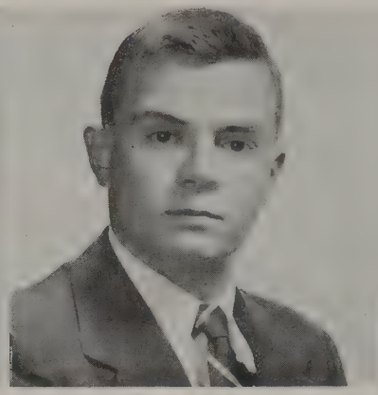

GEORGE CAPERS HEMINGWAY, JR.

"Cuttin' Capers"
Language Course: Football 1,2,3,4, Scrub 1, Var. 2,3,4; Track 3; Hi-Y 1,2,3,4; Key Club 2,3,4.

NANCY JANE HENSEL

"Truly Yours"
Language Course: Y-Teens 1,2,3,4; Sophoteers 2; Serviteers 3; Tennis 3; Basketball 3; Mixed Chorus 2,3,4; College 4; Resegi 4.

MARGARET HERRING

"Wayfaring Stranger"
Language Course: J.V. Basketball 1; Thespians 1; Band 1,2,3; Instr. Mus. 2; Y-Teens 1,3,4; French 3,4, Treas. 3; College 4; Resegi 4; Best Looking 4.

ELIZABETH ANNE HIGHTOWER

"Biddy"
General Course: Y-Teens 1,2; Color Guard 3,4; Serviteers 3; Speedball 3,4; Basketball 3,4; College 4; Resegi 4; H. Mon. 4.

REBEKAH ELLEN HINKLE

" In the Good Ole Summertime"
Language Course: Thespians 1; Sophoteers 2; Y-Teens 1,2,3,4, Pres. 4; Serviteers 3; College 4; Resegi 4; Sr. Marshal 3; Football Spon. 4; G.A.A. 2,3,4; *Pine Whispers* Bus. Mgr. 4; *Pine Whispers* Exch. Ed. 4; Quill and Scroll 4; Nat 'l. Hon. Soc. 4.

MARY JO HIPPLE

"Laugh, and the world laughs with you"
Language Course: Mixed Chorus 1; Thurs. Morn. Mus. 1; Red Cross Rep. 1; Sophoteers 2; Serviteers 3; Gym Leaders 2,3; Basketball 2,3; Y-Teens 1,2,3,4; College 4; Resegi 4; *Pine Whispers* Staff 3,4.

SIBYL HOLSHOUSER

"I'm A Tar Heel born"
Language Course: Instr. Mus. 1; Y-Teens 1,2,3; Orch. 1,2,3,4;All-State 4; Sophoteers 2; Thespians 3; Serviteers 3; College 4; Resegi 4; Nat'l. Hon. Soc. 4.

Class of 1954

BETTY JEAN HOWELL

"Vaya con Dios"
Language Course: H. Mon. 1,2,3,4; Var. Soccer 1,2; Var. Speedball 3,4; Var. Basketball 1,2,3,4; Tennis Mgr. 1,2,3; G. A. A. 1,2,3,4, Coun. 3,4; Sophoteers 2; Office Page 4; College 4; Resegi 4.

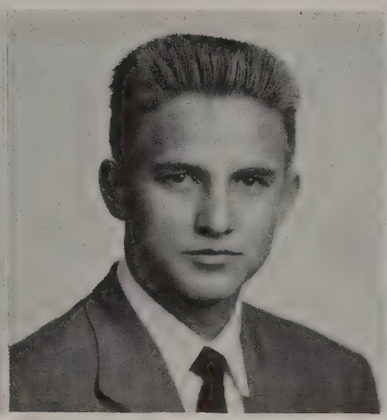

RICHARD C. HUMBLE

"Archie Pop-u-corn"
Industrial Arts Course: C. H. Football 1,2,3,4; C. H. Basketball 1,2,3,4; C.H. Baseball 1,2,3; Midget Baseball Coach 4; C. H. Monogram 3,4.

DOROTHY HUNDLEY

"Take me out to the ball game"
General Course: Majorette 2; Football Spon. 3; Sr. Marshal 3; Cheerleader 4; Y-Teens 1,2,3,4; Teen-Age Council 3,4; Lib. Staff 4; G. A. A. 3,4; College 4; Bus. Staff 4; Var. Basketball 3,4.

GLADYS JACOBS

"Leave silence to the saints,
I am but human"
Language Course: Y-Teens 1,2; Sophoteers 2; Var. Soccer 2; Var. Speedball 3; Basketball 2,3,4, Var. 2, Mgr. 3; Var. Softball 2,3; G.A.A. 2,3,4; Nurse's Page 3; Office Page 4; French 3,4; College 4; Resegi 4.

MARY E. JACOBS

"The Lady Takes a Sailor"
Language Course: Y-Teens 1,2; Sophoteers 2; Serviteers 3; Var. Soccer 1,2; Var. Speedball 3; Basketball 1,2,3,4, J.V. 1,2, Mgr. 3; Var. Softball 1,2; G.A.A. 1,2,3,4; Nurse's Page 3; French 3,4; College 4; *Pine Whispers* Girls' Sports Ed. 4; Resegi 4.

LYDIA JANES

"Waynesville, here I come!"
Home Economics Course: C.H. Cheerleader 4; C.H. Glee Club 1,2,3,4; C.H. Basketball 1,2,3; Bible 4.

NANCY JANES

"Let's Live a Little"
General Course: C.H. Glee Club 1,3,4; Thurs. Morn. Mus. 1,2; Bible 4; C.H. Var. Basketball 2,3,4; C.H. Var. Softball 1,2,3, 4.

ELSIE JANET JENKINS

"Janket"
Language Course: Y-Teens 1,2; Debating 2; G.A.A. 2,3,4, Coun. 4; H. Mon. 1; Nurse's Page 4; College 4; Bus. Staff 4; Resegi 4.

DARWIN TIP JOHNSON

"If we deal fairly, we will find that we have won"
Scientific Course: H. Mon. 1; Class Pres. 1,3; Hi-Y 1,2,3,4, Pres. 1,3, Chap. 2,4; House of Rep. 1,3,4, Sec. 3, Speaker 4; Var. Baseball 1,2,3,4; Basketball 2,3,4, Var. 3,4; Football 1,2,3,4, Var 3,4; Monogram 2,3,4; Key Club 2,3,4; Nat'l. Hon. Soc. 4; Best All 'Round 4.

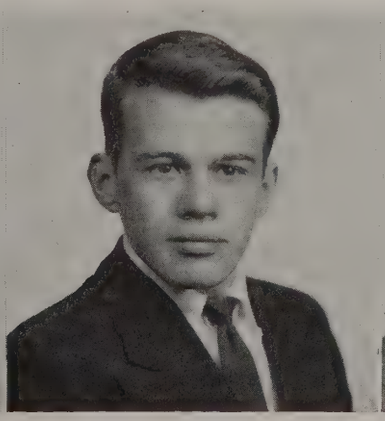

DAVID JOHNSON

"John"
Mathematics Course: Movie Projector Club V. P. 1; Soph. Boys' Club 2; Track 2; Jr. Ser. Club 3; Boys' College 4.

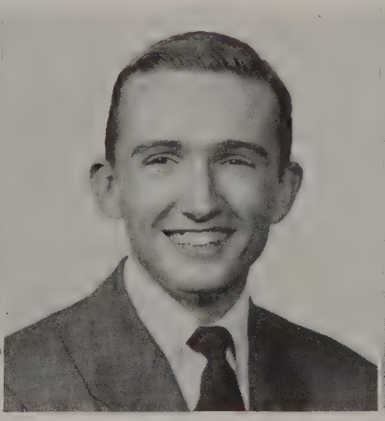

LOUIS JONES

"O.K. Louie, drop that gun!"
Mathematics Course: Scrub Football 2; Soph. Boys' Club Treas. 2; Jr. Ser. Club Treas. 3; Usher 3; Sr. Opt. 4; Sr. Exec. Comm. 4; Key Club 3,4; Hi-Y 4; Friendliest 4.

NANCY ANN JONES

"The Best Is Yet to Be"
General Course: Y-Tenns 1,2,3,4; G.A.A. 1,2,3,4; Football Spon. 2; Sr. Marshal 3; Teen-Age Coun. 2,3,4; Sophoteers Pres. 2; Lib. Staff 4; Bus. Staff 4; College 4; Resegi 4.

Reynolds

VIVIAN FAYE JONES

"White Caps and Doctors' Orders"
Language Course: Y-Teens 1.2.3.4: Thurs. Morn. Mus. 1: Mixed Chorus 1.4: Basketball 1.2: Needlework 2: Serviteers 3: College 4: Resegi 4.

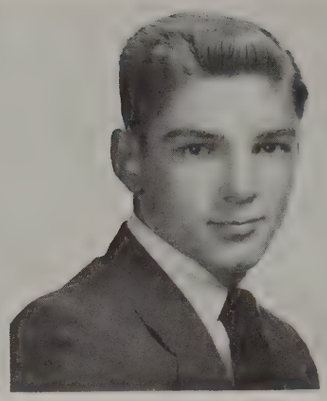

RICHARD K. JORDAN

"Dickie"
Scientific Course: Football 1.2.3.4. Jr. High 1. Var. 2.3.4: Jr. High Basketball 1: Track 3.4: Monogram 4: S.S.C. 4: Hi-Y 4.

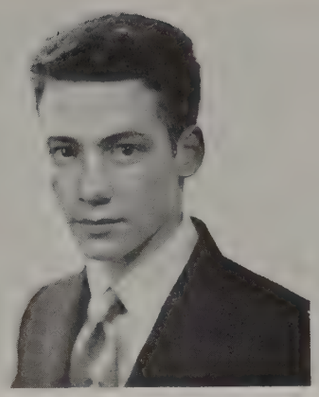

ALAN REECE JULIAN

"Pete"
Scientific Course: Band 1: Scrub Football 1: Track 3: Soph. Boys' Club 2: Jr. Ser. Club 3: Usher 3.4: Cheerleader 3: Mus. Appreciation 4.

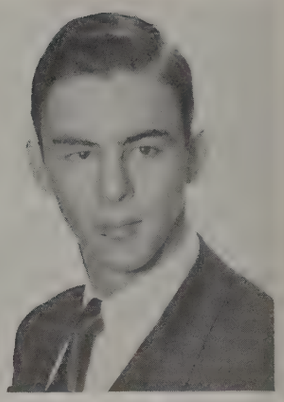

WESLEY L. KEITH

"Wes"
Language Course: Class Treas. 1: Band 1.2: Hi-Y 2.3.4: Stud. Coun. 2: Mixed Chorus 2.4: Boys' Chorus 3: Declamation Contest 3: Var. Football 3.4: French 3.4. V.P. 3. Sec. 4: Nat ' l. Hon. Soc. 4.

JO ANN KETNER

"How Do You Speak to an Angel?"
Home Economics Course: Thespians 1: Y-Teens 1: Thurs. Morn. Mus. 2: Advanced Sewing 3: H. Mon. 3: Resegi 4.

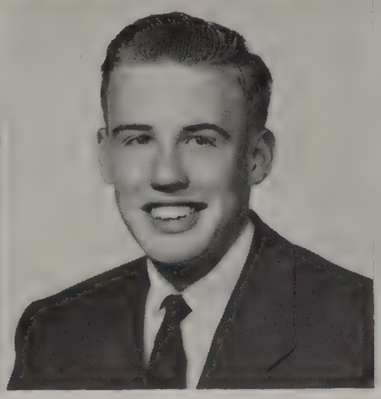

GILMORE LAKE

"Unc Gil"
Language Course: Stud. Coun. 4: Key Club 3.4: Hi-Y 1.2.3.4. Chap. 3: Basketball 1.2. 3. Jr. High 1. Scrub 2.3: Golf 2.3.4: Soph. Boys' Club 2: Bible Sec. 4.

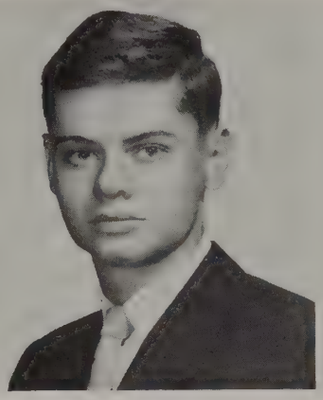

ROBERT BOWDEN LAW

"Questa o quella"
Language Course: Soph. Boys' Club 2: Jr. Ser. Club 3: Boys' College 3.4.

ANNA SUE LEE

"All I Want Is a Chance"
Language Course: Y-Teens 1.2.3.4: College 4: Resegi 4: Serviteers 3: Sophoteers 2: Red Cross Rep. 3: Basketball 2.3: G.A.A. 3.4.

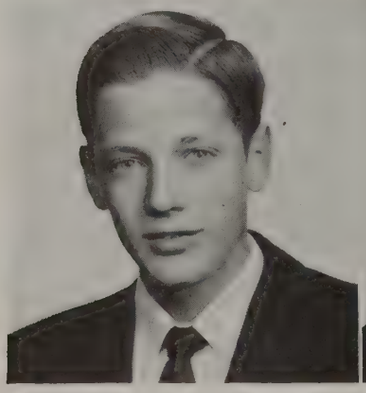

BENJAMIN BAILEY LIIPFERT

"The Roman Kid"
Language Course: Hi-Y 1.2.3.4: Thespians 1: Basketball 1.3. Jr. High 1. Scrub 3: Soph. Boys' Club 2: Jr. Ser. Club 3: Track 3: French 3.4. Sec. 3: Usher 3.4: Sr. Opt. 4: Nat ' l. Hon. Soc. 4.

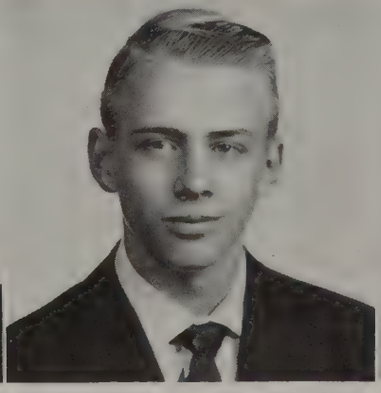

JIMMY LINEBACK

"Men of few words are the best men"
Language Course: Hi-Y 1.2.3.4: House of Rep. 3: Sr. Opt. 4.

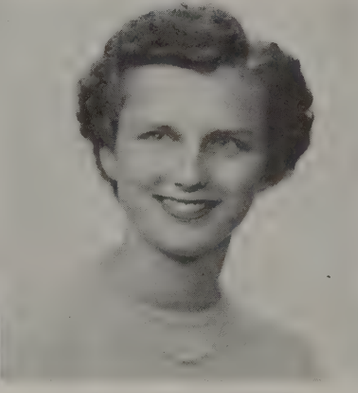

MARY EVELYN LINGLE

"Johnny Is the Boy for Me"
Commercial Course: Y-Teens 1.2.3.4: Teen-Age Coun. 2.3.4: Sophoteers Sec. 3: College 4: Resegi 4.

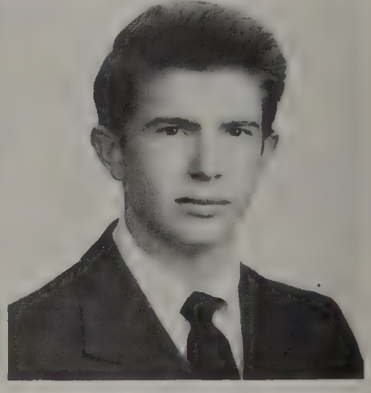

WILLIAM LITTLEJOHN

"Willie"
Scientific Course: Soph. Boys' Club 2: Jr. Ser. Club 3: Track 3: Sr. Opt. 4: Usher 4: Bus. Staff 4.

Class of 1954

FINLAY E. LONG

"Fin"
Language Course: Hi-Y 1,2,3,4; Golf 1,2, 3,4; Monogram 2,3,4; S.S.C. 3,4.

SANDRA LEE LONGFELLOW

"A Yankee Come South"
Mathematics Course: Nat'l. Hon. Soc. 4; Thespians 1,2; Y-Teens 1,2,3; W.C.T.U. Award 2; Tennis 2; Serviteers 3; Office Page 3; Nurse's Page 4; Bus. Staff 4; College 4; Resegi 4.

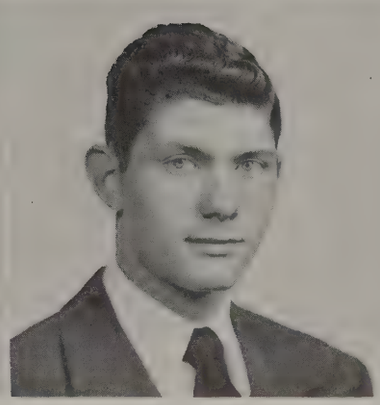

KENNARD MABE

"May-be"
Industrial Arts Course: House of Rep. 3,4; Hi-Y 2,3,4; Baseball 1,2,3,4, Scrub 1, Var. 2,3,4; Football 1,2,3,4, Var. 4; Monogram 3,4.

GEORGE B. MAKROS

"By the Chapel in the Moonlight"
Commercial Course:

ANN CALVERT MARSHALL

"Tea for Two"
Language Course: Y-Teens 1,2,3,4, V.P. 4; Var. Speedball 3; G.A.A. 2,3,4; Teen-Age Coun. 3,4; Lib. Staff 3,4, Pres. N.C. H.S. Lib. Ass'n. 4; Sr. Marshall 3; *Pine Whispers* Staff 3,4; *Black and Gold* Write-up Ed. 4; College 4; Resegi 4; Cheerleader 4; Football Spon. 4; Nat'l. Hon. Soc. 4; Quill and Scroll 4.

JIMMYE ALEISE MARSHALL

"You're So Understanding"
General Course: Y-Teens 1; Mixed Chorus 1,2; Serviteers 3; College 4; Resegi 4.

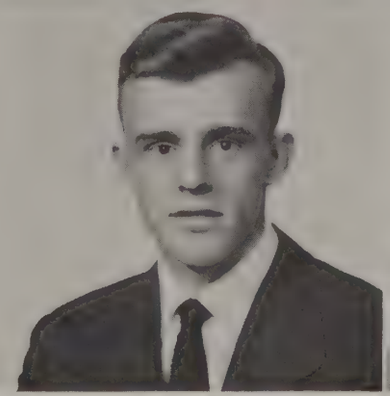

WAYNE MATHIS

"Goot"
Industrial Arts Course: Soph. Boys' Club 2; Jr. Ser. Club 3; Scrub Baseball 1,2; Scrub Football 2.

DOROTHY LANE MAULDIN

"Trumpeteer's Lullaby"
Language Course: Durham High School, Durham, N.C. 1; Band 2,3,4, Sec. 4; G.A.A. 2,3,4; Basketball 2,3,4; Instr. Mus. 2; Serviteers 3; College 4; Resegi 4; Orch. 4; Office Page 4; Nat'l. Hon. Soc. 4.

BARBARA McCLELLAN

"Bob"
General Course: South Fork High School 3; College 4; Resegi 4.

JOY BEAMAN McGEE

"There are strange things done in the midnight sun"
Language Course: Y-Teens 1,2,3,4, Treas. 4; Sophoteers 2; Serviteers Treas. 3; House of Rep. 3; Office Page 3; Basketball 3,4; G.A.A. 2,3,4; Mixed Chorus 4; Bus. Staff 4; Resegi 4; College Treas. 4.

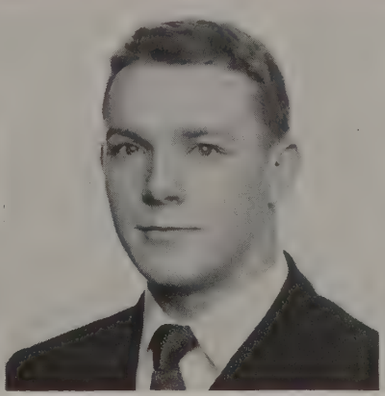

JOE McKENZIE

"Two for tea"
Language Course: Key Club 2,3,4, V.P. 4; Hi-Y 1,2,3,4, V.P. 4; Monogram 2,3,4, Sec. 4; Football 1,2,3,4, Jr. High 1, Scrub Co-Capt. 2, Var. 3,4; Track 1,2,3,4; Basketball 1,2, Jr. High 1, Scrub 2; Teen-Age Coun. 2,3,4; *Pine Whispers* Staff 3,4, Boys' Sports Ed. 4; Usher 3,4; Mixed Chorus 1, 2; DeMolay 2,3,4; Sr. Exec. Comm. 4.

JULIA ELLEN McMICHAEL

"Sweet Sixteen"
Language Course: Y-Teens 1,2,3,4, Sec. 2, Inter-Club Coun. 4; Mixed Chorus 1,2,3,4; Thurs. Morn. Mus. 1; Office Page 2,3; Sophoteers 2; Serviteers V.P. 2; Nat'l. Hon. Soc. 3,4; Basketball 3,4; *Pine Whispers* Staff 4; *Black and Gold* Sr. Ed. 4; Resegi 4; College Pres. 4; Quill and Scroll 4.

Reynolds

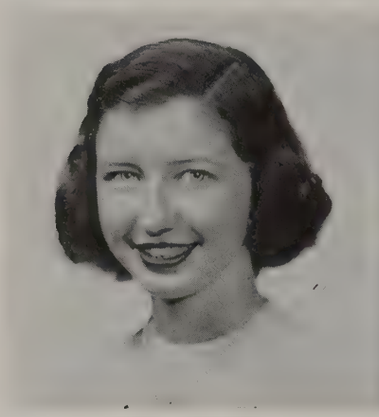

SANDRA MELVILLE

"Thanks for the Memories"
Language Course: Thespians 1; H. Mon. 1; Y-Teens 1,2,3,4; Sophoteers 2; Var. Softball 2,3; Basketball 3,4; Office Page 2,3,4; Serviteers 3; Nat'l. Hon. Soc. 3,4; Resegi 4; College 4; Bus. Staff 4.

EUGENIA ANNE MELVIN

"The reason firm, the temperate will, endurance, foresight, strength, and skill"
Language Course: Office Page 1,2,3,4; Y-Teens 1,2,4. Treas. 1; Thurs. Morn. Mus. 2; Mixed Chorus 2,3,4; Girls' Glee Club 2, 3,4; Bible 3; Resegi 4; College 4; Bus. Staff 4; Nat'l. Hon. Soc. 4.

DELVIN VENORA MICKEY

"To Be Alone"
Commercial Course: Y-Teens 1,2,3,4; Majorette 2,3; Cheerleader 4; Sr. Marshal 3; Football Spon. 3; House of Rep. 2,3; Basketball 2,3,4; G.A.A. 3,4; Teen-Age Coun. 2,3,4; Lib Staff 4; College 4; Sr. Exec. Comm. 4.

FRANCES CAROLYN MONTGOMERY

"Por Vino Guillermo"
Language Course: Y-Teens 1,2,3,4; Football Spon. 2,4; Sophoteers V.P. 2; Serviteers 3; Sr. Marshall 3; Basketball 3,4; G.A.A. 2,3, 4; College 4; Resegi 4; Lib. Staff 4; Bus. Staff 4.

RAMELLE MOORE

"Melle"
Language Course: Orch. 1,2,3,4, All-State 2,3,4; Instr. Mus. 3; Y-Teens 1,2,3,4; Basketball 2,3,4; Tennis 3,4; G.A.A. 2,3,4; Sophoteers 2; College 4; Resegi 4.

ANN ELIZABETH MOSER

"Wish You Were Here"
Mathematics Course: Needlework 1; Band 1; Y-Teens 2,3,4; Sophoteers 2; Serviteers 3. Gym Leaders 3; H. Mon. 3; College 4; Resegi 4.

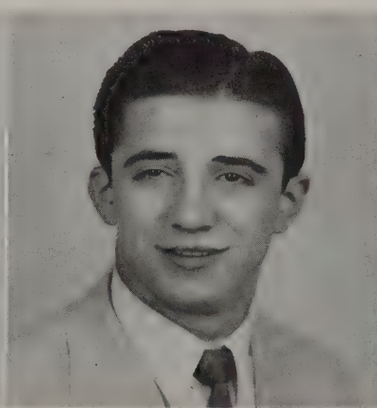

CHRIST F. MOUTOS

"Success begins with a fellow's will"
Language Course: Photography 1; Hi-Y 1,2, 3,4; H. Mon. 1; House of Rep. 1,2; Jr. Ser. Club 3; Usher 3,4; Nat'l. Hon. Soc. 4.

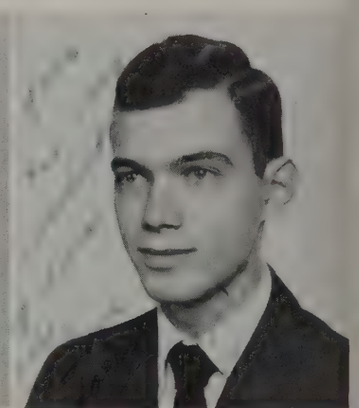

NOBLE MULLICAN

"Walkertown Kid"
Scientific Course: Band 1,2; Instr. Mus. 1; Soph. Boys' Club 2; Jr. Ser. Club 3.

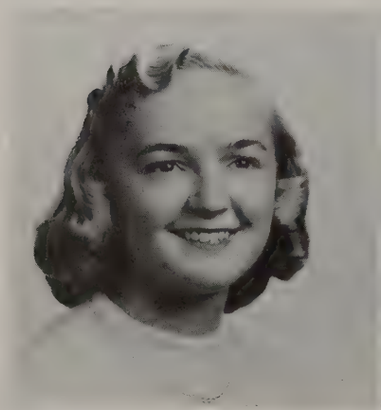

FRANCES LOUISE MYERS

"My Love"
Social Studies Course: Y-Teens 1,2,3,4; Thespians 1; Band 1; H. Mon. 2,3,4; Sophoteers 2; Serviteers 3; Red Cross Rep. 3; Mixed Chorus 4; College 4; Resegi 4.

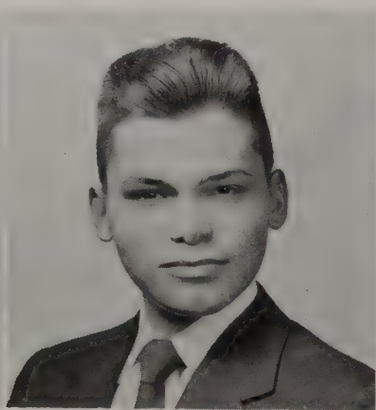

PHILLIP ROY MYERS

"Hitch your wagon to a star"
Scientific Course:

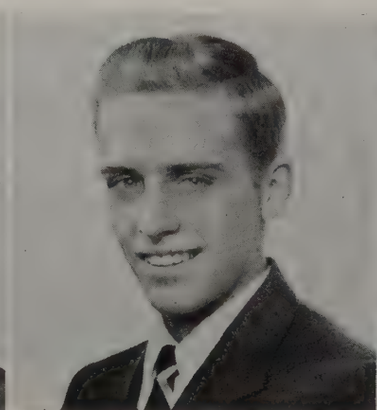

ROBERT A. NEWTON

"Fig"
Scientific Course: Football 1,2,3,4, Mid. 1, Scrub 2, Var. 3,4; Jr. High Basketball 2; Track 3; Baseball Mgr. 1; Monogram 2,3, 4, Ath. Board 4; Cheerleader 1,2; Hi-Y 2,3,4; Teen-Age Coun. 3,4; Key Club 3,4.

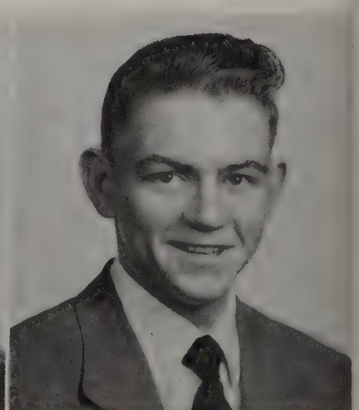

BILLY EDWARD NICHOLS

"Nick"
Industrial Arts Course: C.H. Football 1,2, 3,4, J.V. 1,2, Var. 3,4; C.H. Monogram 3,4.

Class of 1954

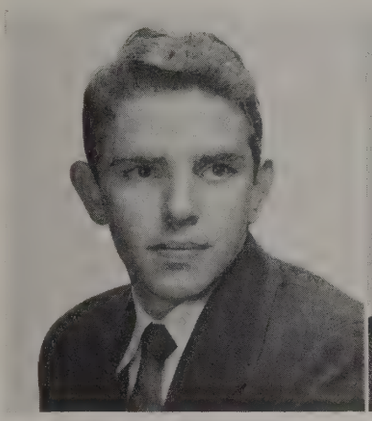

SAMMY MILFORD NISSEN

"A little guy with a little mind"
Language Course: Band 1,2; Var. Football 2,4; Basketball 2,3,4, J.V. 2, Var. 3,4; Baseball 3; Track 2; Monogram 4; House of Rep. 3,4; S.S.C. 3,4; Hi-Y 4.

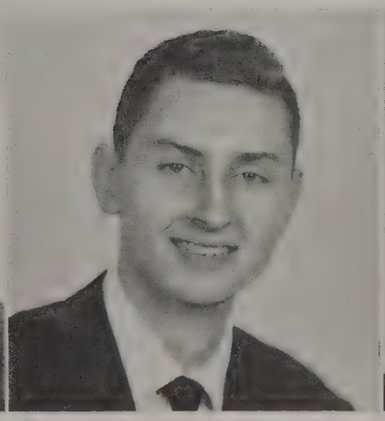

WILLIAM HOLLIS NORMAN

"Bill"
Scientific Course: Madison High School, Madison, New Jersey 1,2; DeMolay 3,4; Orch. 3,4; Boys' Chorus 4; Nat'l. Hon. Soc. 4.

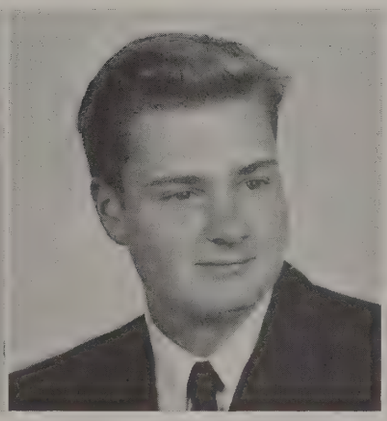

JAMES NORRELL

"Rosie"
General Course: House of Rep. 1; Boys Club 2; Jr. Ser. Club 3; Usher 3,4.

JACQUELINE LEE O'BRIEN

"The most, to say the least!"
Language Course: Y-Teens 1,2,3,4; Band 1, 2; Mixed Chorus 3,4; Basketball 2,3,4; Volleyball 2,3,4; Tennis 2,3,4; G.A.A. 2, 3,4; Office Page 3; Sophoteers 2; Serviteers Pres. 3; Lib. Staff 4; College 4; Resegi 4.

SUSAN PARDINGTON

"To one who waits, a moment seems a year!"
Language Course: Thespians 2,3,4, Treas. 3, V.P. 4; Y-Teens 2,3,4; Basketball 1,2, 3; Softball 2,3; Volleyball 3; G.A.A. 3,4; Resegi 4.

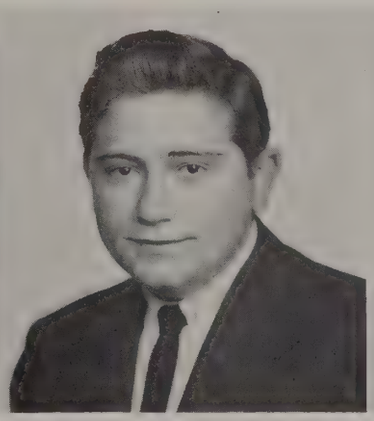

HERBERT PASS

"Captain"
Scientific Course: Band 1,2,3; Model Airplane Club 1; Jr. Ser. Club 3.

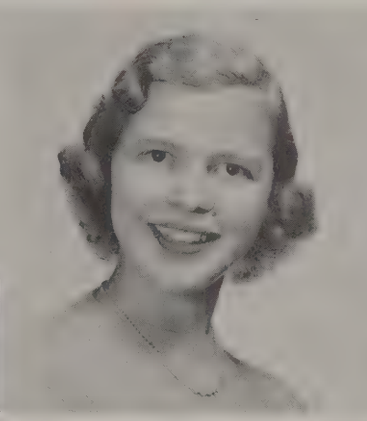

PATRICIA PATTEN

"Mascot"
Language Course: Y-Teens 1,2,4; Thespians 1,2,3,4, Sec. 4; Basketball 2,3; Var. Speedball 4; G.A.A. 3,4; Coun. 4; *Pine Whispers* Staff 4; *Black and Gold* Faculty Ed. 4; Resegi 4.

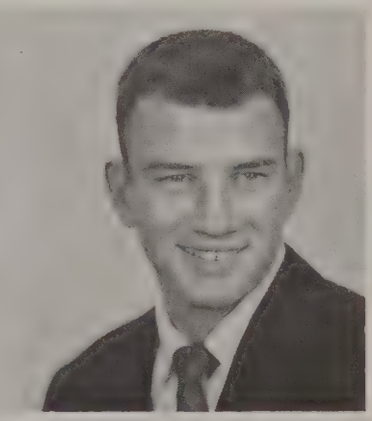

RICHARD PEDDYCORD

"DiD"
General Course: Football 3,4, Scrub 3, Var. 4; Scrub Baseball 2,3; Hi-Y 4; S.S.C. 4.

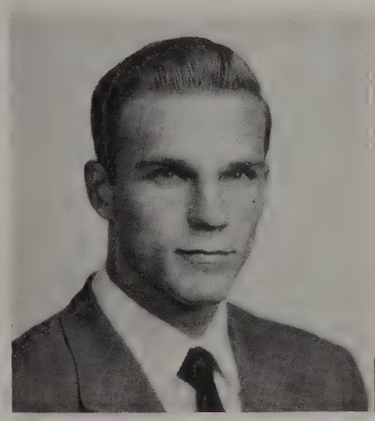

BILL PEGRAM

"Pig"
Mathematics Course: C.H. Var. Football 1,2,3,4; C.H. Var. Basketball 1,2,3,4; C.H. Var. Baseball 1,2,3,4; C.H. Monogram 1,2, 3,4; Bible 4.

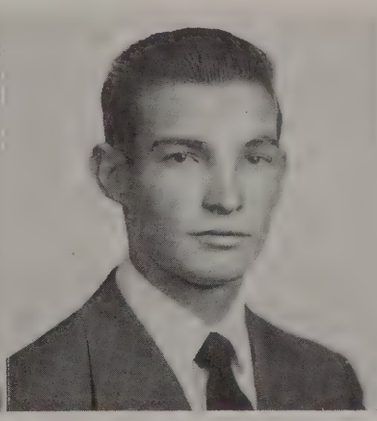

ROBERT GEORGE PERDUE

"Peanut"
Industrial Arts Course: C.H. Football 1,2, 3,4, Var. 3,4; C.H. Basketball 1,2,3,4, Var. 2,3,4; C.H. Baseball 1,2,3,4, Var. 3, 4.

CAROLYN PETERS

"Ability to win in all she undertakes"
Language Course: Nat'l. Hon. Soc. 3,4; Debating Treas. 3; Masque and Gavel 3,4, Pres. 4; Band 1,2; G.A.A. 2,3,4, Coun. 3, 4; Y-Teens 1,2,3,4; Red Cross V.P. 4; Office Page 4; College 4; Football Spon. 4; Resegi 4; Lib. Staff 4; Most Intellectual 4; Var. Debating 4.

MARY KAY PETERSON

"Everybody calls you 'Brown Eyes"
Commercial Course: Thespians 2; Sophoteers 2; Serviteers 3; Band 2,3.

Reynolds

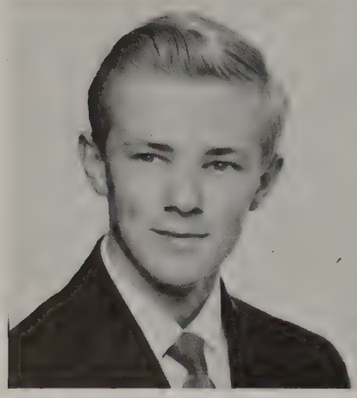

LENNART RUDOLPH PETERSON

"Len"
Scientific Course: Hi-Y 1,2,3,4. Treas. 1, Sec. 3; Bookroom Staff 2,3,4; Astronomy 2; Scrub Football 3; Tennis 2,3,4. J.V. 2. Var. 3,4; Monogram 3,4; Nat'l. Hon. Soc. 3,4. Treas. 4; Usher 3,4; House of Rep. 4. House Court 4; Sr. Optimists 4.

JO ANN PHELPS

"Where your treasure is-- there will your heart lie."
Language Course: Mixed Chorus 1,2,3,4; Girls' Glee Club 3,4; Y-Teens 1; Sophoteers 2; Bible 3; H. Mon. 2,3; College 4; Sr. Executive Com.

VIRGIL GLENN PHELPS

"Pedal-Pushin' Papa"
Mathematics Course: Soph. Boys Club 2; Jr. Ser. Club 3; Boys' College 4.

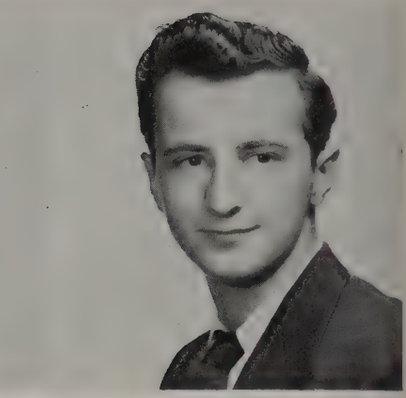

PETE POLITES

"Yours for the Asking"
Industrial Arts Course:

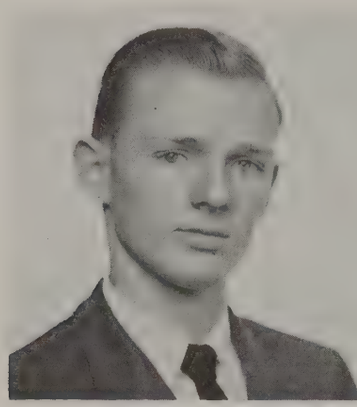

WILLIAM LEE POLLEY

"Parting is such sweet sorrow"
Language Course: Mixed Chorus 1,2; Track Mgr. 1,2; Monogram 4.

JANET H. PORTER

"Summertime"
Langauge Course: Y-Teens 1,2,3,4; Thurs. hoteer 2; Serviteers 3; Fairfax Hall, Waynesboro, Virginia 3; Basketball 4; College Morn. Mus. 1; Teen-Age Coun. 1,2,3; Sop-4; Resegi 4.

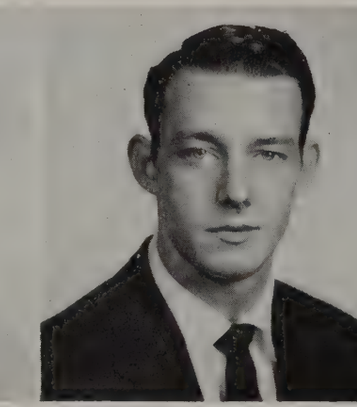

CHARLES LINDSEY PORTERFIELD

"Cool, calm, and collected"
Industrial Arts Course: Scrub Football 1,2; Soph. Boys Club 2; Jr. Ser. Club 3; Boys' College 4.

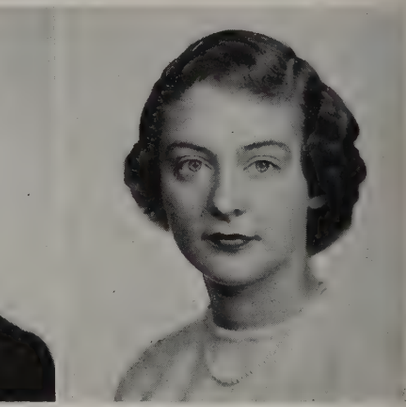

JACKIE POTTER

"That's What I Like about the South"
Language Course: Y-Teens 1,2,3,4. Treas. 2. Pres. 3; Needlework Pres. 1; Sophoteers 2; Basketball 2,3,4; G.A.A. 2,3,4; Teen-Age Coun. 4; Lib. Staff 3,4. Sec. 4; Red Cross Rep. 4; College 4.

PAULA DALE PRICE

"Tell Me Why"
Commercial Course: Y-Teens 1; Serviteers 3; Office Page 4; College 4; House of Rep. 4.

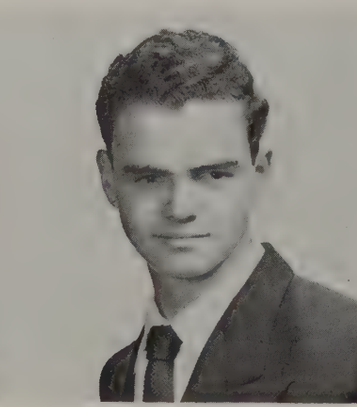

LEON PRUITT

"Just drifting Along"
Industrial Arts Course: House of Rep. 1.

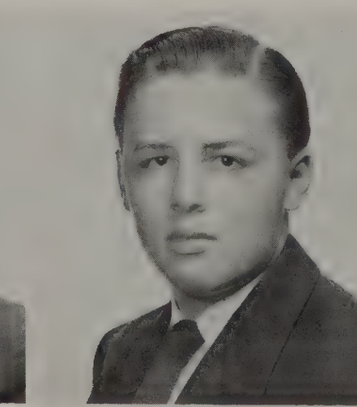

ROBERT MARTIN RAGSDALE

"Rags"
Mathematics Course: Football 1,2. Midgets 1. Jr. High 2; Band 1,2; Red Cross Rep. 2,4; Soph. Boys Club 2; Jr. Project Club 3; Boys' Chorus 3; Boys' College Pres. 4; Usher 4; DeMolay 3,4.

MARTHA DOUB RAINEY

"A Dream Is a Wish Your Heart Makes"
Language Course: Y-Teens 1,2,3,4; Thespians 1; Sophoteers 2; Mixed Chorus 2; Serviteers 3; *Pine Whispers* Staff 3,4; College 4; Resegi 4.

Class of 1954

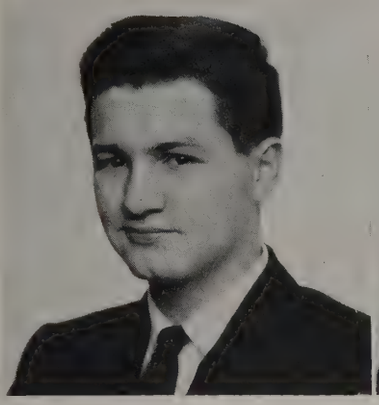

BOB RHOADES

"My Conscience Bedevils Me"
Scientific Course: Football 1,2, Jr. High 1, Scrub 2; Scrub Basketball 1; Scrub Baseball 1,2; Soph. Boys Club 2; Boys' College 4.

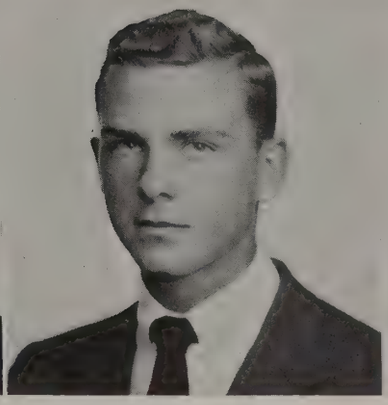

THOMAS BOTTS RICE, JR.

"Vivacious Blond"
Language Course: Woodberry Forrest, Orange, Virginia 1; DeMolay 2,3,4; Scrub Basketball 2,3,4; Golf 2,3,4; Boys' College 4; S.S.C. 4.

CAROLINA ROSE ROBERTSON

"Thinking of You"
Language Course: Y-Teens 1,2,3,4; Sophoteers 2; Serviteers 3; Basketball 2,3,4; G.A.A. 2,3,4; Sr. Marshal 3; Football Spon. 3,4; College 4; Resegi 4.

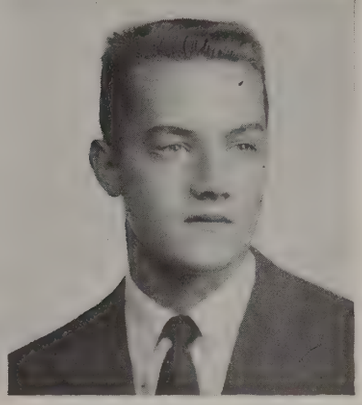

ROBERT GALLOWAY RUFFIN

"Fore"
Language Course: Woodberry Forest, Orange, Virginia 1; Teen-Age Coun. 3,4; Basketball 2,3,4, J.V. 2, Var. 3,4; Golf 2,3,4; Monogram 4; S.S.C. 3,4.

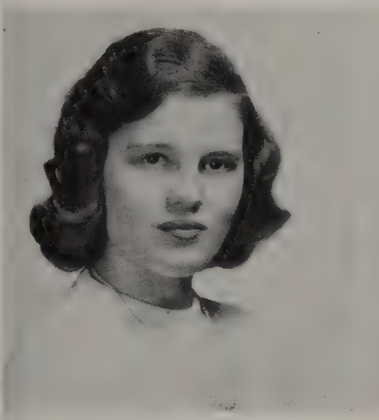

MARTHA WRAY RUMLEY

"My heart belongs to 'Daddy'"
Commercial Course: Thespians 1; Mixed Chorus 2,4; Girls' Glee Club 4; Mus. Appreciation Sec. 3.

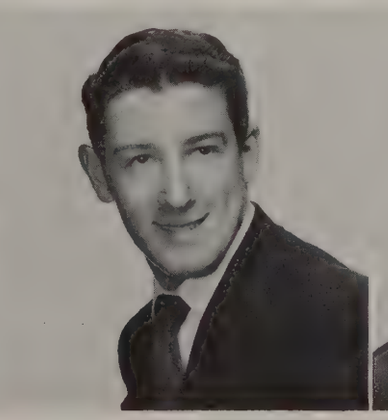

JO ED SATTERFIELD

"Them Thar Eyes"
Scientific Course: Hi-Y 2,3,4; Football 2, 3,4, Scrub 2, Var. 3,4; Scrub Basketball 1, 2; Track 2,3; Monogram 4; Jr. Ser. Club 3; S.S.C. 4.

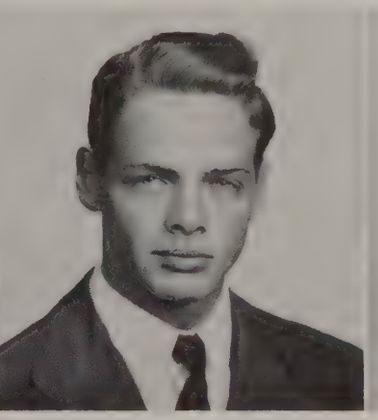

GLENN RAYMOND SAYLOR

"To Be Alone"
Commercial Course: Soph. Boys' Club 2; Jr. Ser. Club 3.

BETTY HICKS SCALES

"Just Plain Bill"
Language Course: Y-Teens 1,2,3,4; Band 1; Mixed Chorus 2; Thurs. Morning Music Club 2; Serviteers 3; College Club 4; Resegi 4; N.H.S. 4; Office Page 3,4.

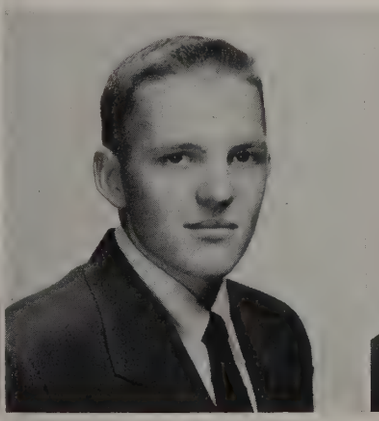

JOHN LOESCH SCHULTZ

"Johann"
Scientific Course: Hi-Y 2,3,4; Key Club 2,3,4; Class Sec. 3; *Black and Gold* Bus. Mgr. 4; Football 1,2,3,4, Jr. High 1, Var. 2,3,4; Scrub Basketball 3; Track 2,3,4; Monogram 3,4, Pres. 4.

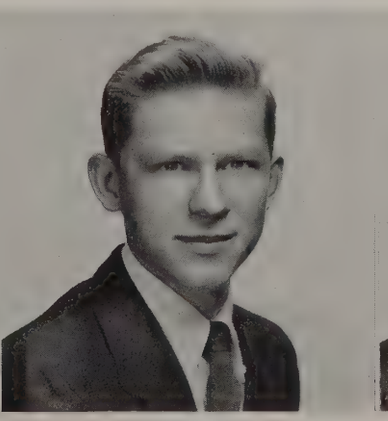

JAMES SELL

"All the monkeys aren't in the zoo!"
Scientific Course: Hi-Y 1,2,3,4; Soph. Boys Club 2; Basketball Mgr. 1,2,3; Track 4; Scrub Baseball 2; Monogram 3,4, Treas. 4; S.S.C. 3,4, V.P. 4; DeMolay 2,3,4.

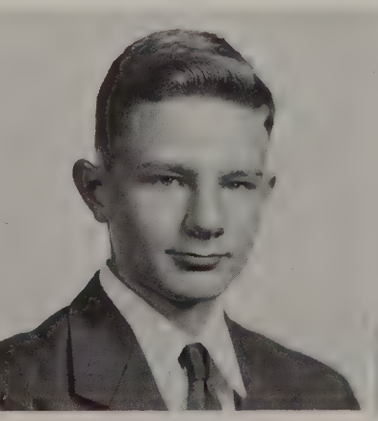

HENRY SHAFFNER

"Hambone"
Scientific Course: Movie Projector Club 2; Boys' College 4.

BARBARA JEAN SHAMEL

"Memories Will Linger"
Commercial Course: Needlework 1; House of Rep. 2; H. Mon. 2; Office Page 3; Asst. Sec. 4; Y-Teens 2,3; Sophoteers 2; Serviteers 3; Nat'l Hon. Soc. 3,4.

Reynolds

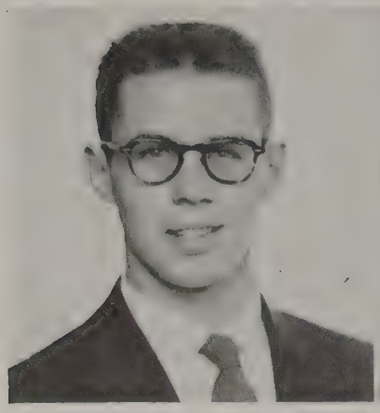

BILL SHEPHERD

"I'm Sitting on Top of the World"
Scientific Course: "B" Band Drum Maj. 1; Thurs. Morn. Mus. 1,2; Mixed Chorus 1,2; Football 1,2,3,4. Jr. High 1. Var. 2,3,4; Basketball 1,2,3,4. Scrubs 1,2. J.V. 3,4; Track 2,3,4; Monogram 3,4; Key Club 1,2. 3,4. Pres. 4; Hi-Y 1,2,3,4; Wittiest 4.

KAY LORRAINE SHEPHERD

"Poet Laureate"
Language Course: Thespians 1; Nurse's Room Page 2,3; Mixed Chorus 1,2; Thurs. Morn. Mus. 2; Y-Teens 1,2,4; Sophoteers 1; Quill and Scroll 3,4; Tennis 3,4; *Pine Whispers Staff* 3,4; *Black and Gold* Co-Ed. 4; Nat'l Hon. Soc. 4.

MARY KIRK SHEPHERD

"Leave silence to the saints;
I am but human!"
Language Course: Y-Teens 1,2,3,4; Basketball 1,2,3,4; G.A.A. 2,3,4; Sophoteers 2; Serviteers 3; Lib. Staff 4; Bus. Staff 4; College 4; Resegi 4.

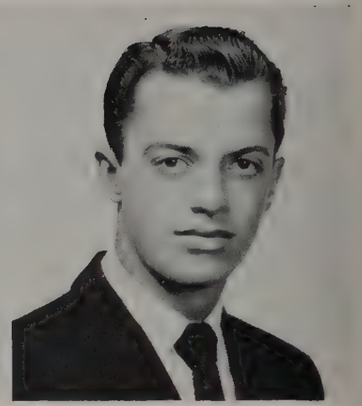

KENNETH BREWER SHORE

"Bunky"
Mathematics Course: Var. Football 2,3,4; Basketball 1,2,3,4. J.V. 1,2. Var. 3,4; Var. Baseball 1,2,3,4; Monogram 1,2,3,4; House of Rep. 4; Hi-Y 4.

PATRICIA JANE SHORE

"Pat"
General Course: Atherton High School, Louisville, Kentucky 1,2,3; College 4; Resegi 4.

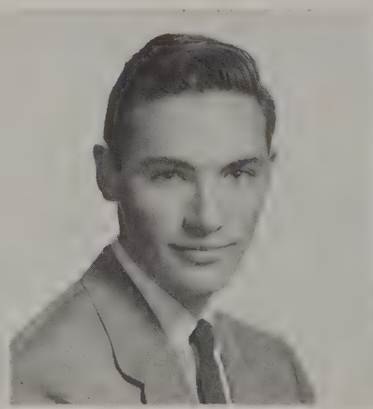

ROBERT HARRIS SIMONS

"Punchy"
General Course: Hi-Y 1,2,3,4; DeMolay 3,4.

RASCHA SARA SKLUT

"Through the Years"
Language Course: Y-Teens 1,2,3,4; Needlework 1; Sophoteers 2; Serviteers 3; Basketball 2,3; French 3,4; College 4; Resegi 4.

GLENDA JEAN SMITH

"Jeanie"
Language Course: Band 1,2,3,4. Sec. 3; Orch. 2,3,4; Instr. Mus. 1,2; Y-Teens 1,3, 4; Serviteers 3; College 4; Resegi 4.

WILLIAM VAN SMITH

"Smitty"
Scientific Course: Thespians 1; Soph. Boys Club 2; Jr. Ser. Club 3; Sr. Optimists 4; Bus. Staff 4.

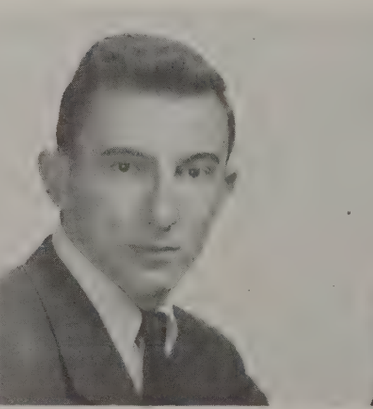

THURMAN LEE SPACH

"Buddy"
Scientific Course: Var. Football 1,2,3,4. Co-Captain 4; Track 1,2,3,4; Scrub Basketball 3; Monogram 3,4; Key Club 2,3,4; Hi-Y 1,2,3,4; Class Treas. 4; Most Popular 4.

JACK SPARKS

"Sparky"
Industrial Arts Course: Gray High School 1,2.

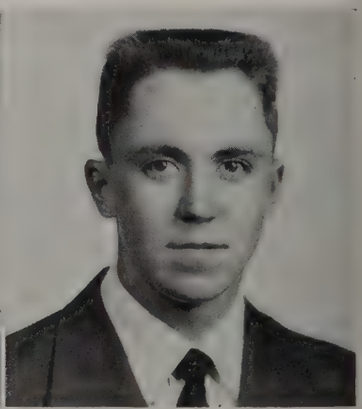

JIM SPAUGH

"Felix"
Scientific Course: C.H. Football 1,2,3,4. Scrub 1. Var. 2,3,4; C.H. Basketball 1,2. 3,4. Scrub 1,2. Var. 3,4; C.H. Var. Baseball 1,2,3,4; C.H. Monogram 2,3,4, Pres. 3,4.

Class of 1954

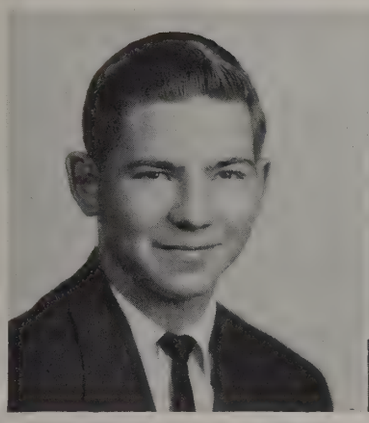

WILLIAM JOSEPH SPENCER

"I am part of all that I have met"
Scientific Course: Hi-Y 1,2,3,4; Band 1,2, 3,4; Rebops 3,4; House of Rep. 3, House Court 3; Red Cross 3,4, Treas. 3, Pres. 4, City Coun. V.P. 4; Key Club 3,4; Nat'l. Hon. Soc. 3,4, Pres. 4; Jr. Ser. Club Sec. 3; Usher 3,4; Boys' Chorus 4; Sr. Executive Com. 4.

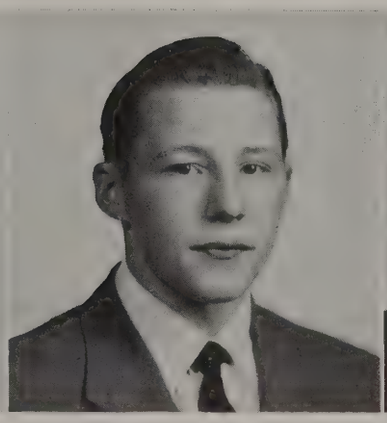

RAVENELLE CORNLIUS STEPP

"Honor lies in honest toil"
Scientific Course: C.H. Football 1,2,3,4, Reserves 1,2, Var. 3,4; C.H. Baseball 1,2, 3, Reserves 1,2, Var. 3; C.H. Monogram 3,4.

ZEB STEWART

"The coolest 'daddy-o' of them all"
Scientific Course: Lenoir High School, Lenoir, N. C. 1,2,3; Boys' College 4.

AMELIA STOCKTON

"Amoeba"
Language Course: Band 1,2,3,4; Y-Teens 1, 2,3,4; Instr. Mus. 1; Sophoteers 2; Serviteers Sec. 3; Gym Leaders 3; Nat'l. Hon. Soc. 3,4; College 4; Resegi 4; H. Mon. 4.

VIRGINIA ANN STONE

"Loyal-hearted, strong of mind
A finer friend you'll never find."
Language Course: Soccer 2; Speedball 3,4; Basketball 1,2,3,4, J.V. 1,2, Var. 3,4; Tennis Mgr. 3; G.A.A. 1,2,3,4, Coun. 3, V.P. 4; Red Cross 2; Recept. 3; Office Page 4; Sophoteers 2; College 4; Resegi 4; Nat'l. Hon. Soc. 4.

MARILYN ELIZABETH STRUM

"With a Song in My Heart"
Language Course: Y-Teens 1,2,3,4; Band 1,2,3,4; Instr. Mus. 1; Mixed Chorus 3,4; Var. Speedball 4; Basketball 2,3,4; G.A.A. 3,4; Serviteers 3; College 4; Resegi.

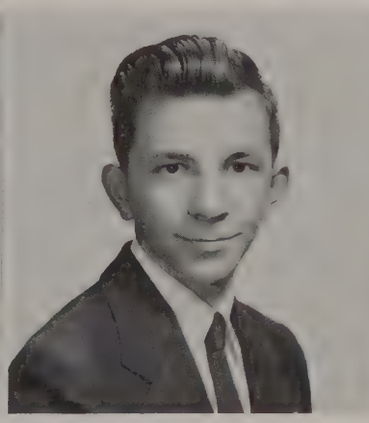

RICHARD GRAY STRUPE

"Aw, get outa here!"
Industrial Arts Course:

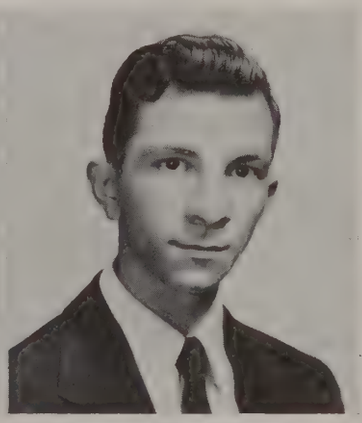

ROBERT RAY STRUPE

"O.K., I'm going'!"
Industrial Arts Course:

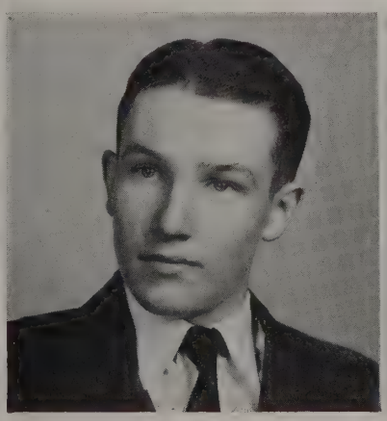

MATTHEW GRAY STYERS

"Nature Boy"
Language Course: Band 1,2,3,4; Instr. Mus. 3,4, Pres. 4; Orch 4; Rebops 4; Combo Group Leader 4.

ELIZABETH ANN TAYLOR

"Thanks for the Memories"
Language Course: Y-Teens 1,2,3,4; Thespians 1; Thurs. Morn. Mus. 2; Mixed Chorus 2,4; Basketball 1,2,3; Serviteers 3; College 4; Rsesgi 4; Office Page 4.

W. DEANE TAYLOR

"Bull"
General Course: Football 1,2,3,4, Jr. High 1, Scrub 2, Var. 3,4; Track 4; Monogram 3,4; Soph. Boys Club 2; S.S.C. 4.

ELEANOR JEAN TEDDER

"Sitting on Top of the World"
Language Course: Y-Teens 1,2; Mixed Chorus 1,2,3,4; Girls' Glee Club 3,4; Thurs. Morn. Mus. 1; Basketball 1,2,3; Softball 3; Speedball 3; G.A.A. 3,4; Bible 3; College 4.

Reynolds

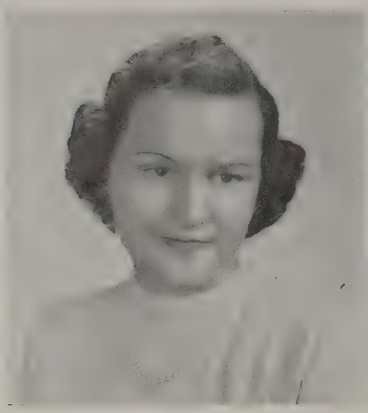

SALLY ANN THOMASSON

" 'Donny' is the boy for me"
Language Course: Thespians 1; Y-Teens 1, 2, 3; Mixed Chorus 1,2; Recept. 3; H. Mon. 4; Sophoteers 2; Serviteers 3; College 4; Resegi 4; French 3,4.

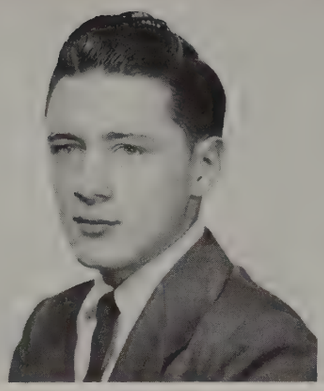

JAMES HARRY TISE

"College Girls, here I come!"
Commercial Course: Scrub Baseball 3; Soph. Boys Club 2; Jr. Ser. Club 3.

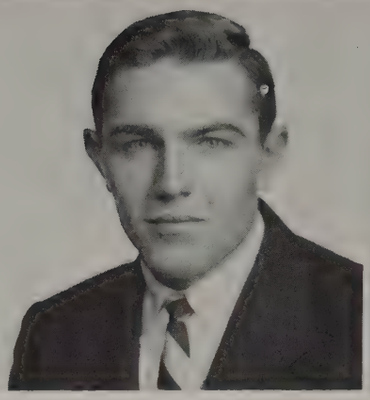

ROBERT LEE TUDOR

"Weezie"
Scientific Course: Hi-Y 2,3,4; Football 1, 2,3,4, Jr. High 1, Var. 2,3,4; Basketball 1, 2,3,4, Jr. High 1, Var. 2,3,4; Baseball 1, 2, Scrub 1, Var. 2; Monogram 2,3,4; Teen-Age Coun. 3,4; S.S.C. 3,4.

JOYCE TUTTLE

"September Song"
Commercial Course: Y-Teens 1,2,3,4; Etiquette Club 1; Var. Soccer 1; Sophoteers 2; Serviteers 3; College 4; Football Spon. 4; Resegi 4.

HARRY LEE VANCE

"Give it back to the pony!"
General Course: Y-Teens 1,2,4; Majorette 1,2,3,4; Thespians 1; Thurs. Morn. Mus. 2; Mixed Chorus 2,3; Office Page 3; Serviteers 3; Football Spon. 4; College 4; Resegi 4.

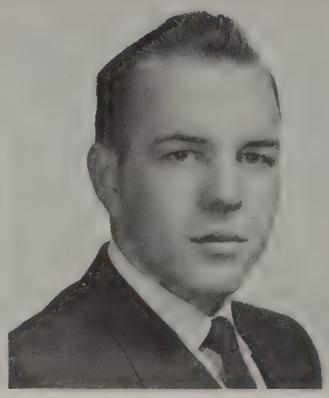

SKIP VERMILYA

"What's done cannot be undone."
Scientific Course: Var. Football 1,2,3,4; Scrub Baseball 2; Track 3; Monogram 3,4; Hi-Y 3,4; Class V.P. 3,4; Usher 4; Stud. Coun. 4; S.S.C. 4.

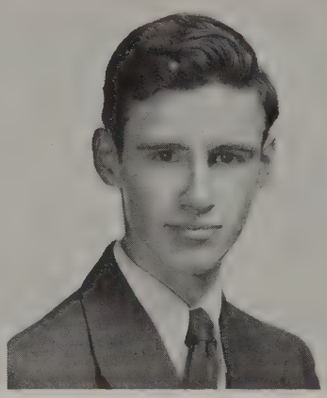

LEWIS WALLACE

"Young Man With a Horn"
Language Course :Band 1,2,3,4; Brush and Palette 1; Science Club 2; Instr. Mus. 4.

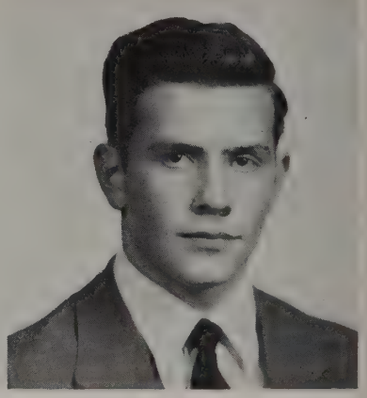

WALTER EUGENE WALLACE

"Boys will be boys!"
Scientific Course: C.H. Var. Football 1,2, 3,4; C.H. Scrub Basketball 1,2,3; C.H. Scrub Baseball 1,2,3; C.H. Monogram 3,4.

JEAN ANNETTE WALTER

"You'll never walk alone"
Mathematics Course: Band 1,2,3,4; Instr. Mus. 1; Mixed Chorus 2,3; Orch. 4; Y-Teens 1,2; Gym Leaders 3; Serviteers 3; College 4; Resegi 4.

NANCY MAE WEBSTER

"No Other Love"
Language Course: Y-Teens 1,2,3,4, Pres. 1; Needlework 1; Var. Soccer 2; Var. Speedball 3,4, Co-Captain 4; Basketball 1,2,3,4, Var. 4; G.A.A. 2,3,4, Coun. 4; Sophoteers 2; *Pine Whispers* Staff 4; Bus. Staff 4; Lib. Staff 4; College 4; Resegi 4; Football Spon. 4; Nat'l Hon. Soc. 4; Quill and Scroll 4.

MARYAN HANNER WILKINS

"Jus' Butterball and Me"
Commercial Course: H. Mon. 1,2,3; Thespians 1; Sophoteers 2; Serviteers 3; College 4; Resegi 4; Y-Teens 4.

MARY PATRICIA WILLIAMS

"Little Chief"
Commercial Course: Y-Teens 1,2,3,4; Needlework 1; Sophoteers 2; Serviteers 3; Sr. Marshall 3; Gym Leaders 3; G.A.A. 2,3,4; Majorette 2,3,4, Chief 3,4; College 4; Resegi 4.

Class of 1954

JOAN WILLIS

"Boners Galore"
Commercial Course: Debating 2; C.H. Basketball 1,2,3,4; C.H. Softball 3,4; C.H. Glee Club 2,3,4; Bible 4.

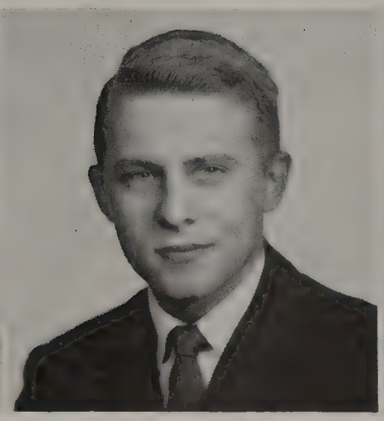

GERALD LEE WILSON

"With words we govern men"
Language Course: *Pine Whispers* Staff 3,4. Photographer 2, Ed. 4, S.I.P.A. 3; Sr. Scribe 4; Key Club 2,3,4, Sec. 3,4; Stud. Coun. 2; House of Rep. 1,4; Hi-Y 1,2,3,4; Track 1,2,3,4; Monogram 2,3,4; J.V. Debating 1; French 3,4.

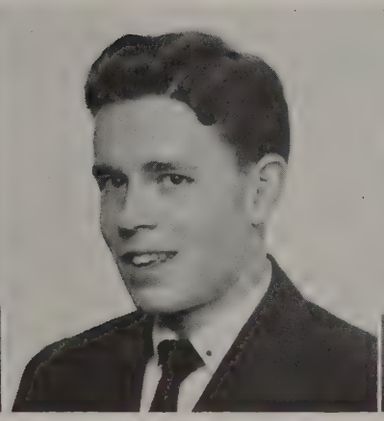

HERBERT LARRY WINECOFF

"Li"
Language Course: Hi-Y 1,2,3,4; House of Rep. 2; Band 1,2; Teen-Age Coun. 1,2,3,4; Scrub Basketball 3; Scrub Football 3; Key Club 3,4; Bus. Staff 4; Sr. Optimists 4; Nat'l. Hon. Soc. 4.

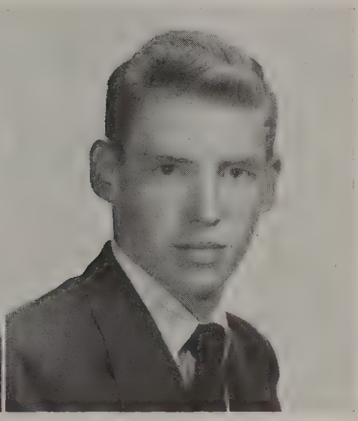

BOBBY ARNOLD WOLFINGTON

"Joan"
Industrial Arts Course:

BARBARA ANN WOOD

"You'll Never Know"
General Course: Y-Teens 1; Needlework 1; Sophoteers 2; Serviteers 3; College 4; Recept. 4; Resegi 4.

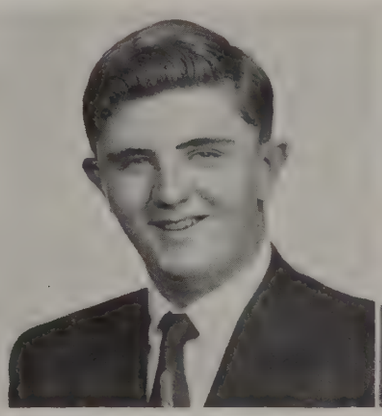

JERRY RAY WOOD

"Baby Elephant"
Commercial Course: Thespians 1; H. Mon. 2; Soph. Boys Club 2; Jr. Ser. Club 3.

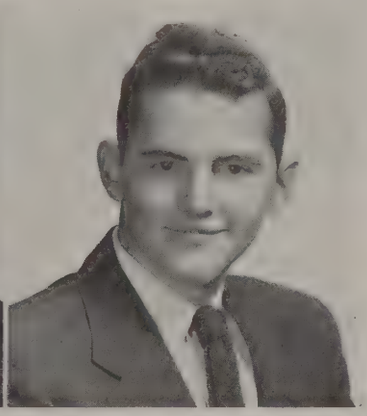

LANDON WOOTEN

"Full of fun and fancy free"
Industrial Arts Course:

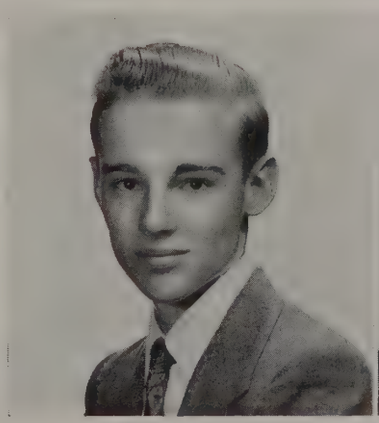

JAMES H. ZEH

"Jimmy"
Language Course: Thespians 1; Mixed Chorus 2,3,4; Boys' Chorus 2,3,4; A Cappella Choir 4; French 3,4.

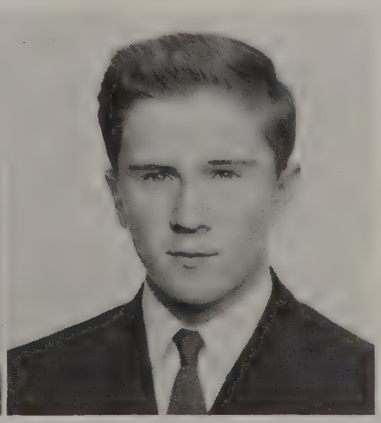

MARC ZIMMERMAN

"They conquer who believe they can"
Scientific Course: Hi-Y 1,2,3,4; Football 2, 3,4, Scrub 2, Var. 3,4; Track 3.

SENIOR CLASS OFFICERS

Dale Gramley, president; Read Clark, secretary; Skippy Vermilya, vice-president; and Buddy Spach, treasurer

CLASS DAY OFFICERS

Gerald Wilson, Bill Bondurant, Mary Irving Carlyle, Allan Gitter, Read Clark.

Reynolds

Class of 1955

JUNIOR OFFICERS
Mary Louise Coleman, Treasurer; Marcia Warford, Vice-president; Gail Osborn, Secretary; Lee Bryant, President.

GEORGE SPENCER AGEE
MARTHA AGEE
GLENDA ELIZABETH ALFORD

JOHN ALLEN ANDREW
JANE ASHBURN
CARL BARKLEY
PENNY BELL
BOB BENDER
LOU BENTON

PAT BERRIER
MARGARET BOAZ
CAROLE BOLICK
BILL BONIN
JUNE BOSTICK
BRUCE BROOKS

BRAD BROWN
CHARLIE BROWN
JEAN BROWN
MARTHA JEAN BROWN
WALTER BROWN
LEE BRYANT

RICHARD C. BUELL JR.
IRA BUMGARDNER
PATSY BURKE
RAMONA CAMERON
MARTHA CARROLL
JO ANN CARTER

JOANNA CARTER
LARRY CARTER
JO ANN CASS
CAROLYN CHARLES
GAIL CLODFELTER
DEWEY COGGIN

MARY LOUISE COLEMAN
JANICE CORNWELL
KAY CRABTREE
DI-ANN CRESS
TOMMY "RED" CRESS
NANCY CROUSE

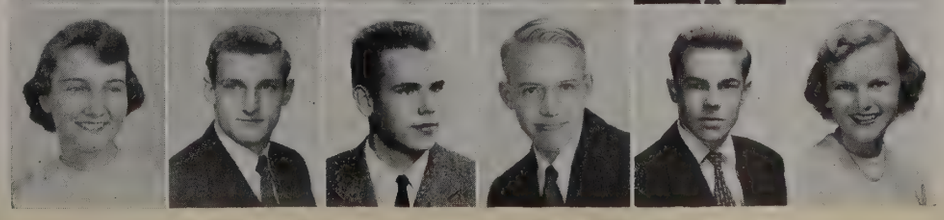

MARY FRANCES CUNINGHAM
EDDIE DAVIS
JEBBY DAVIS
ROBERT DAVIS
BUCKY DENNIS
SHIRLEY DENNY

Reynolds

SUE DENNY
CAROLYN DICKSON
BETTY DOCKERY
PENNY SUE DODD
TOM DOUGLAS
DAVID DRUMMOND

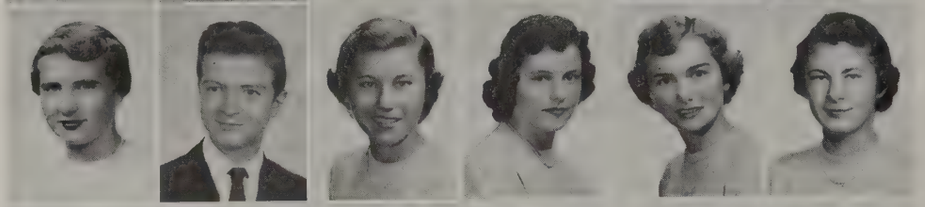

ROSANNE DuPLESSIS
DAVID OWEN DYER
JOAN EARL
HELEN PETREE EBERT
BARBARA WEBSTER EDWARDS
ELIZABETH EFIRD

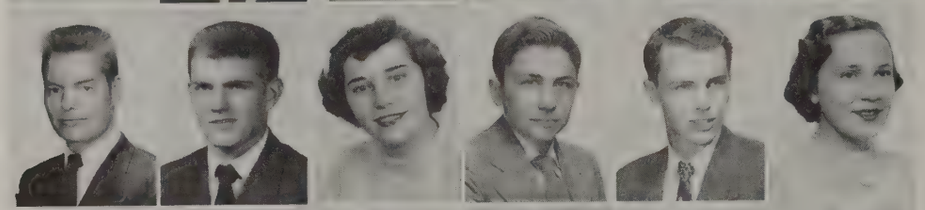

HANK ELKINS
BOB EVANS
JOAN FAIRCLOTH
SANDY FAULKNER
DON FAUST
SALLY FERRELL

MARILYN FISHEL
LARRY FOLTZ
BETSY FULP
GRACIE FULP
LOIS GALLAGHER
KNOX GARDNER

JOE GOODMAN
NANCY GRAVES
BARBARA GREEN
JANE CAROLYN GREEN
ANN GRIFFIN
VICKI GRUBBS

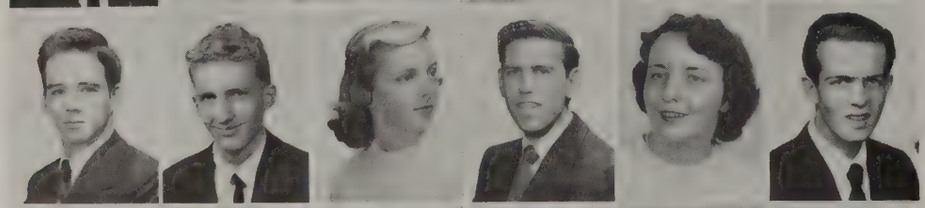

DICK HAGER
GEORGE HAMILTON
YVONNE HAMPTON
PAUL HAMRICK
BARBARA HARP
SANDY HARPER

SHANNON HARPER
JIM HARRILL
ALFRED HARTMAN
CLIFTON HARVEL
BARBARA HARWOOD
ALBERT MAYO HATTAWAY

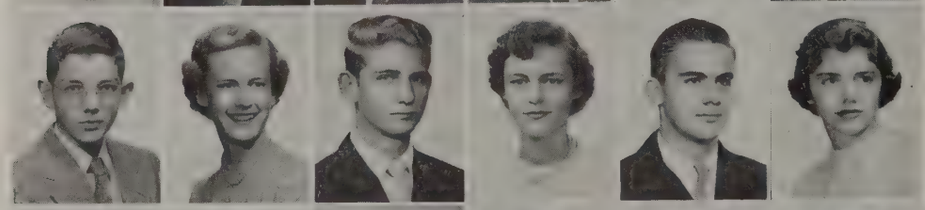

RODERICK HEARD
BETTY JEAN HEDRICK
HENRY N. HEITMAN, JR.
JAN HEPLER
DAVID G. HERR
WEEZIE HILL

PEGGY HOLDER
JOHNNY HONDROS
JOAN HONEYCUTT
DAPHNE HOWELL
SALLIE MILLIS HUNTER
ALLIE HUTCHISON

Class of 1955

CHARLES H. HUTCHISON
JANE IRBY
ANN JOHNSON
HERBERT JOHNSON
JUDY JONES
JANE JULIAN

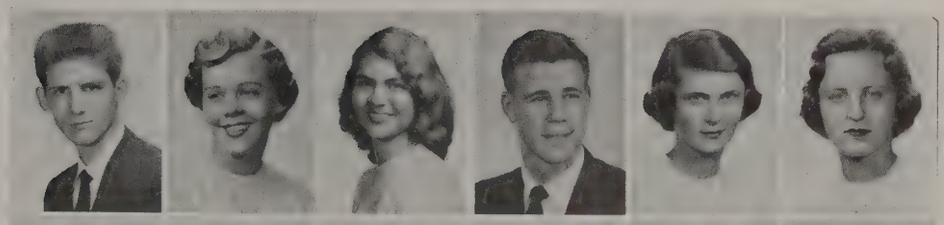

LOIS KATZIN
PATRICIA ANN KELLY
BOBBY KILLIAN
DAN KIMEL
ALBERT KING
BARBARA KLINE

JEAN KNOUSE
SONNY LACY
FRED LAURENCE III
NORMA ANN LEE
JIM LEGETTE
TOMMY LEHMAN

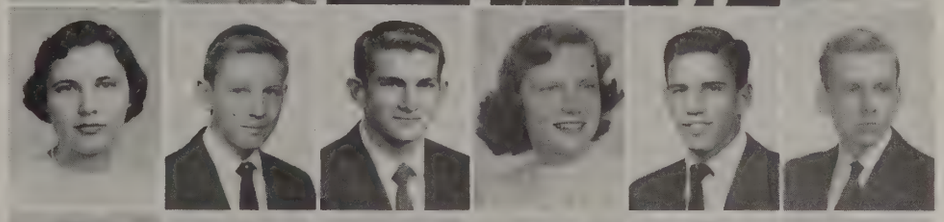

LOU ANN LINTON
SUSAN MASTEN
RICHARD W. MATTHEWS
CHARLES DONOVAN MAYNARD
JOHN McDOWELL
RENNA McNAIR

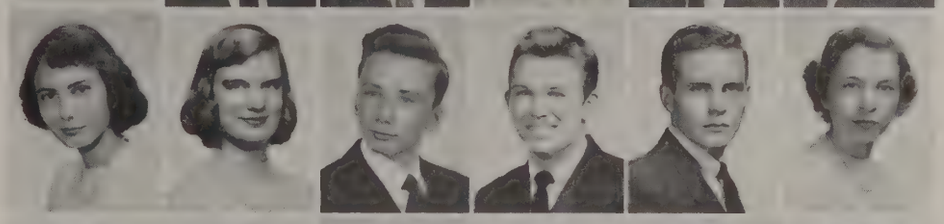

DICK McNEILL
CHARLES J. MILLER
AUTHOR R. MITCHELL
JERRIE MIZE
MARCIA MOODY
BECKIE JANE MOORE

GRADY MORRIS
HELEN NICHOLSON
GORDON NIFONG
MARGARET NOLAN
JUDY O'CONNOR
EDWARD F. O'KEEFE

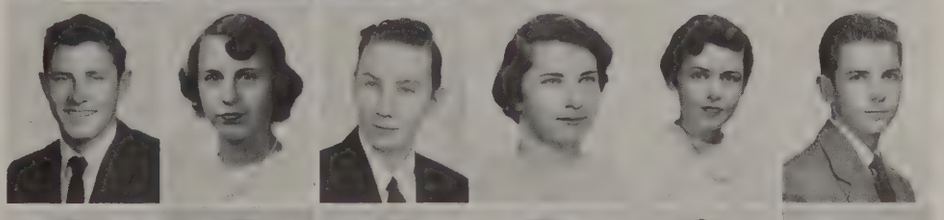

GAIL OSBORN
CAROLINE OVERCASH
MILDRED PAINTER
CYNTHIA ANN PALMER
ROBERT PARDUE
CHARLES PASCHAL

DOUGLAS PAYNE
RITA PERRYMAN
PATRICIA LEE PETERSON
BILL PFEFFERKORN
ED PIERCE
HUBERT POINDEXTER

SALLY PULLEN
MARILYNN ELIZABETH PULLIAM
DOUGLAS GRAY QUATE
BOB N. RANDOLPH
WALTER RAY
BOB REED

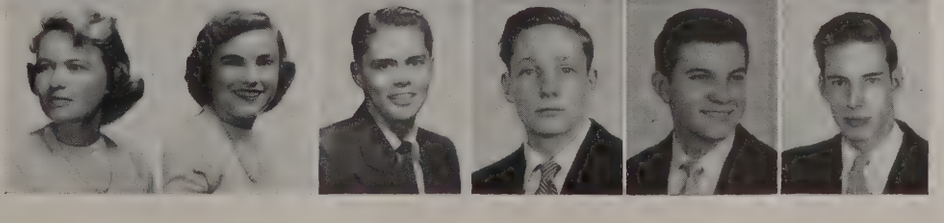

Reynolds

Class of 1955

SUSAN HOOPER REID
BOB ROLLINS
DALE RUMLEY
RALPH SAPP
WILLIE SAYLOR, JR.
BARBARA LOUISE SCHAEFER

DONALD SENNETT
JACQUELYN JOANN SHEETS
MARY ANN SHOOK
BARBARA SHORE
JULIE SHORE
ELDRIDGE SHUMAKER

SCOTT SIMMONS
SONNY SIZEMORE
FRED SMITH
JANET SMITH
SIMON SOSNIK
JIM SPACH

PETEY SPENCER
DAVID STEWART
NANCY JEAN STRUPE
BETTY LIND SWEATMAN
SUZANNE TAYLOR
ANN TEMPLETON

BARBARA THRIFT
ED THOMAS
TOMMY E. TINER
GARY F. TISE
HAL TRANSOU
CATHERINE TUCKER

MEB TURNER
NANCY TURNER
C. E. VAUGHN
BONNIE VEITCH
TED WAINER
NINA WALKER

MARCIA ANN WARFORD
JOAN CATHERINE WATSON
BILL WEATHERMAN
"TISSIE" WEBBER
GRACE WESSELLS
CAROL MILLER WHITE

JERRY WHITE
SUSIE WHITE
DWIGHT WHITLOCK
RICHARD WHITMAN
JOHN THOMAS WHITTEMORE
JEAN WILLIAMS

PHYLLIS KELLY WILLIAMS
NELL WILMOTH
JEWELLE WRIGHT
JIMMY YARBROUGH
MICKEY YOUNG
BETTY GRACE ZEH

SOPHOMORE CLASS

SECTIONS 10G2, 10G3, 10C, 10A, 10H1

SECTIONS 10LS1, 10LS2, 10LS3, 10G1

FRESHMAN CLASS

SECTIONS 9G3, 9C, 9A1, 9A2

SECTIONS 9LS1, 9LS2, 9LS3, 9G1, 9G2

EIGHTH GRADE

SECTIONS 8F, 8Sc, 8C, 8K, 8Z

SECTIONS 8B, 8L, 8H, 8S, 8So

STUDENT COUNCIL

First row: Mary I. Carlyle, Richmond Rucker, Mary F. Cunningham, Marcia Warford, Blake Yokley, Linda Dickson. Second row: Bill Bondurant, Larry Burwell, Skip Vermilya, Julia Shore, Allan Gitter. Third row: Bill Taylor, Gilmore Lake, Joe Goodman. At stand: Bob Hankins.

Bill Taylor, treasurer; Bob Hankins, president; Joe Goodman, secretary; Allan Gitter, vice-president.

The Student Council, the highest representative body of the student co-operative government, plays a vital part in the promotion and application of our Honor System. The Council strives to maintain a high sense of honesty among the students, and it tries those students who are suspected guilty of an infraction of the Honor Code. The correction of those found guilty of a moral offense, the interpretation and amendment of the constitution, and the promotion of the general welfare of our school fall under the original jurisdiction of the Student Council.

This year our officers were Bob Hankins, president; Alan Gitter, vice-president; Joe Goodman, secretary; and Bill Taylor, treasurer.

A party for the new students and faculty began the activities of the council this year, followed by intensive study before the amendment of the constitution and the revision of the handbook. The Council interpreted the Honor System to the eighth graders, presented devotional chapel programs for the student body, and sent representatives to the North Carolina Student Council Congress.

HOUSE OF REPRESENTATIVES

Bill Bondurant, speaker pro tem; Pat Kelly, secretary; Tip Johnson, speaker; Margaret Goodrich, treasurer

The House of Representatives for 1953-1954 was led by Tip Johnson, speaker; Bill Bondurant, speaker-pro-tem; Pat Kelly, secretary; Margaret Goodrich, treasurer; and was sponsored by Miss Faye Martin, Mrs. Lucinda Moser, and Miss Nancy Vaughn Martin. These officers and one member from each homeroom make up the section of the Student Government which is in charge of keeping the campus and buildings clean and beautiful. By the functioning of the House Court, this organization tries to keep order throughout the school.

The Court, composed of the House officers and one member from each grade, corrects those students who violate the House regulations.

Along with their other duties, the House, with the National Honor Society and Student Council, sponsored a square dance for the new students at Reynolds this year.

First row: M. Lewis, M. M. Durham, M. Goodrich, C. Jeffords, K. Crabtree, S. Denny, P. Kelly, A. Johnson, M. L. Coleman, J. Carter, G. Rupprecht, J. Wilsey. Second row: A. Hutchins, P. Kittinger, B. Buckalew, L. Davis, L. White, Z. Reynolds, F. Boese, F. Davis, J. Chambers, J. Davenport, S. Heinz, A. Shelton. Third row: J. Hayes, B. Mayer, H. Shields, B. Bondurant, T. Johnson, G. Wilson, L. Peterson, J. Futrell, E. Carter, S. Nissen, F. Ballance.

First row: J. Goodman, B. Brooks, L. Linton, S. Fordham, B. Shore, B. Hart, J. O'Brien, B. Fulp, S. Harper, A. Griffin. Second row: P. Kelly, G. Wessells, S. Holshouser, B. Shamel, K. Shepherd, S. White, E. Efird, J. Council. Third row: P. Crouse, B. Hinkle, C. Peters, N. Webster, A. Blevins, A. Stockton, M.I. Carlyle, M. Averitt, A. Melvin, B.L. Scales. Fourth row: M.L. Darsey, V. Stone, J. McMichael, L. Hamner, A. Marshall, S. Longfellow, D. Mauldin, S. Melville, B. Crews, E. Fenwick, L. Peterson. Fifth row: B. Liipfert, B. Spencer, L. Winecoff, B. Norman, T. Johnson, B. Hankins, B. Bondurant, W. Keith, L. Hamrick, C. Moutos.

NATIONAL HONOR SOCIETY

President Bill Spencer conducts a meeting on Wednesday morning.

The old members pose beneath the torch after the fall induction.

The Brevard Hoover Chapter of the National Honor Society, organized in Reynolds High School in 1922, initiated many projects and engaged in many activities this year. The Chapter sponsored College Day and Vocational Guidance Week to help students choose their college and vocation. In cooperation with the House and Council they helped give a square dance for new students. The N.H.S. sponsored the first devotional chapel of the year at which Mr. Joyner was the speaker. The Chapter ushered at the first P.T.A. meeting of the year.

Two of the most impressive chapel programs were the fall and spring induction services. At that time Honor Society members were chosen on the basis of character, scholarship, leadership, and service.

The Chapter held their business meetings each Wednesday morning at eight o'clock. The officers , Bill Spencer, president; Mary Irving Carlyle, vice-president; Mary Lou Darsey, secretary; Lennart Peterson, treasurer; and Carolyn Peters, Devotional Chairman, conducted the meetings under the excellent supervision of their faculty sponsor, Mrs. Marjorie Stephenson. Every member enjoyed the initiation programs and the annual picnic in the spring.

The purpose of the National Honor Society is to promote high character and good scholarship in every student, to develop capable leaders, and to render service to our school.

Some members are decorating for the fall induction.

Officers: Lennart Peterson, treasurer; Carolyn Peters, chaplain; Bob Hankins, state president; Mary Lou Darsey, secretary; Bill Spencer, president; and Mary Irving Carlyle, vice-president.

REYNOLDS QUILL AND SCROLL

Row one: K. Shepherd, M. L. Darsey, M. I. Carlyle. Row two: N. Webster, B. Hinkle, L. Linton, S. White, J. McMichael, A. Marshall, E. Efird, A. Griffin, B. L. Hamner, B. Fulp.

The Masque and Gavel hold a meeting to elect officers.

The Quill and Scroll Induction was disguised by a mock quiz show led by Max Ulrick, Program director of WSJS Broadcasting Station.

REYNOLDS MASQUE AND GAVEL

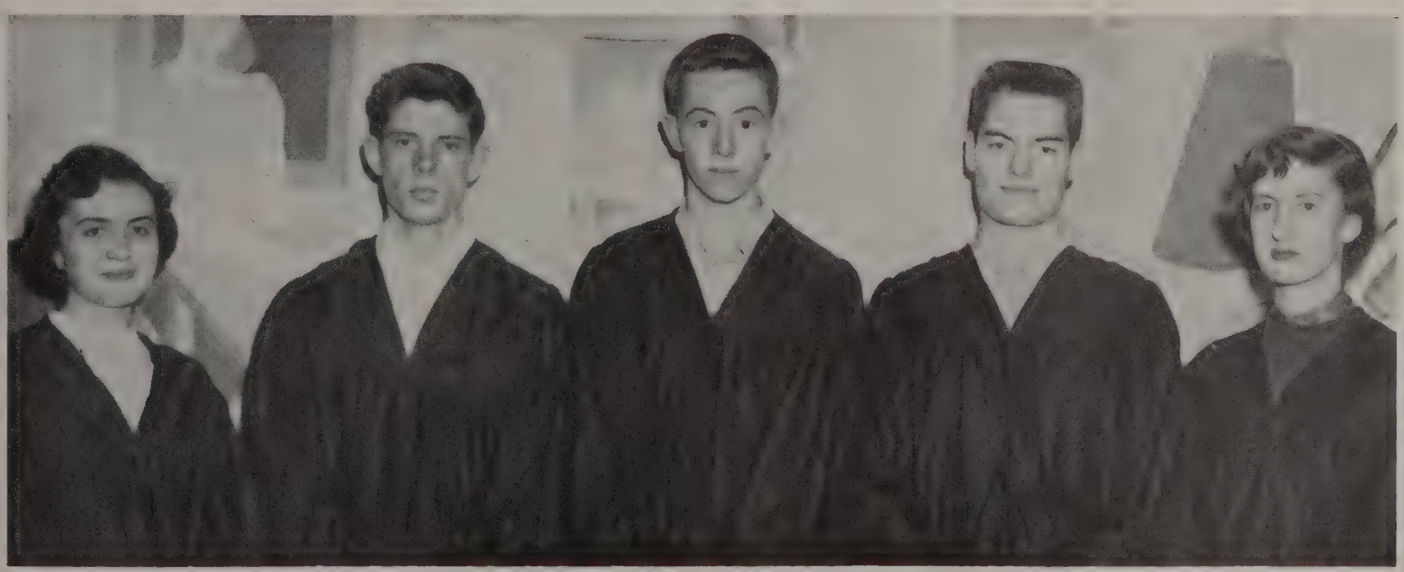

S. White, A. Gitter, B. Brooks, H. Elkins, C. Peters

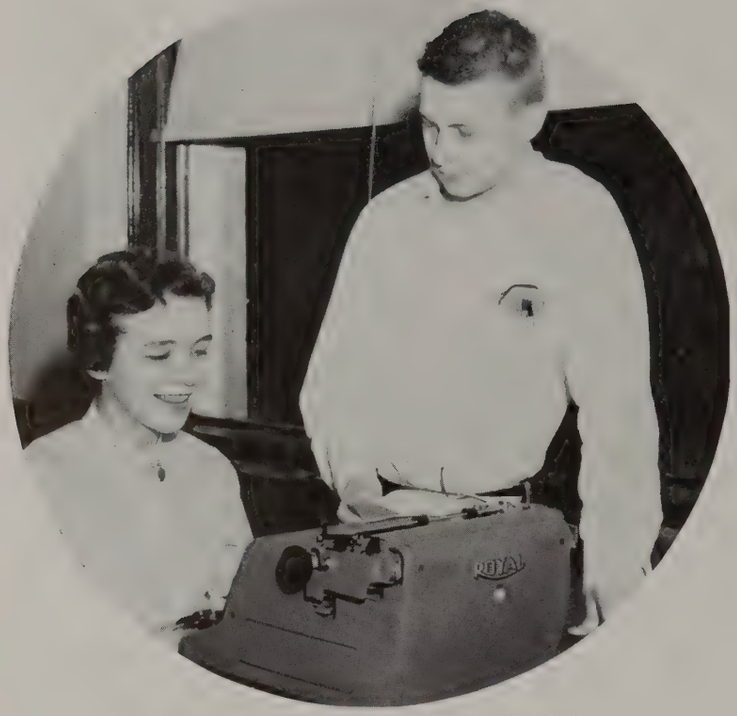

Managing Editor Mary Irving Carlyle
Editor-In-chief Gerald Wilson.

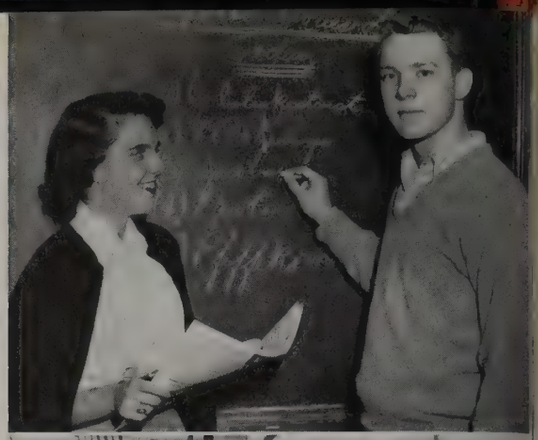

The Sports Editors, Mary Jacobs and Joe McKenzie, check stories for the fourth page.
Sending off some *Pine Whispers* are Veebee Byrne and Becky Hinkle, Exchange Editors.
Mrs. Ritter, advisor, and Bob Newton, circulation manager discuss the next issue.

PINE WHISPERS

This busy year of 1953-1954 flew by in such a hurry in room 111. A staff of twenty-seven reporters under the guidance of Gerald Wilson, editor-in-chief, and Mary Irving Carlyle, managing editor, successfully put out twelve issues of Pine Whispers. Mary Jacobs and Joe McKenzie kept up with the athletics of Reynolds on page four.

Will you remember the highlights of this wonderful year—the big Christmas party given for the staff — the annual Southern Interscholastic Press Association Convention— the impressive Quill and Scroll inductions?

Yes, you'll remember all this and more— how could you forget!

A Journalism Staff meeting in 111.

Junior and Senior Editors, Ann Griffin, Lou Hamner, Judy McMicheal, and Elizabeth Efird.
Faculty editors, Lou Linton and Patsy Patten, and Bess Hart, circulation manager.
Photographers, Bill Bondurant, Gerald Wilson, and Gary Long.

Kay Shepherd and Mary Lou Darsey
Co-Editors

BLACK AND GOLD

This year's **Black and Gold** staff was headed by Mary Lou Darsey and Kay Shepherd, chief editors, who were assisted by the senior editors, Judy McMichael and Betty Lou Hammer; the junior editors, Elizabeth Efird and Ann Griffin; the faculty editors, Patsy Patten and Lou Linton; and write-up editor, Ann Marshall. These people along with other journalism students worked hard with the make-ups, glossies, write-ups; photographers, and editors from Gray and Hanes High Schools to prepare the '53-'54 annual production. Under the leadership of Becky Hinkle and John Schultz the business staff collected advertisements from various businesses for the annual.

BUSINESS STAFF

First row: W. Scott, B. Martin, T. Shook, J. Brittain, C. Russell, B. Allen, O. Pennell, G. Tate, Mr. Vaughn. Second row: J. Overby, D. Parker, W. Smitherman, L. McGee, W. Fansler, M. Swaim, H. Davis, R. Stewart, B. Wolfington. Third row: J. Gilmore, J. Sparks, K. G. Nading, I. Bumgardner, B. Williamson, L. Pruitt.

PRINT SHOP

Anyone who ever goes near the R. J. R. print shop will know what a tremendous amount of work is done here for our Alma Mater. The print shop working crew consists of boys from the ninth through the twelfth grades.

This year there was a total of 27 boys in September. Among the 27 were nine beginners, 10 second year students, 3 third year, and 5 fourth year students.

Mr. Dale Vaughn is the steering head of the crew, spending all of his time instructing the boys and keeping things running smoothly.

The largest project of the year is producing the finished copies of **Black and Gold.** The club write-ups and identifications, the Histories, Prophecies, Last Will and Testament and ads all have to be designed and made up. After being assembled into pages, they are corrected, then locked eight pages at a time in the chases and taken to Winston Printing Company, who does the press work. When they have folded and sewed the books, back they go to our print shop where the backs are glued. They are trimmed, gauze is put on the backs and the head bands are put on. Finally, in their new covers, 2500 yearbooks are distributed to the student bodies of the three high schools.

Clarence Russell and Leon Pruitt make up some ad pages for the *Black and Gold.*

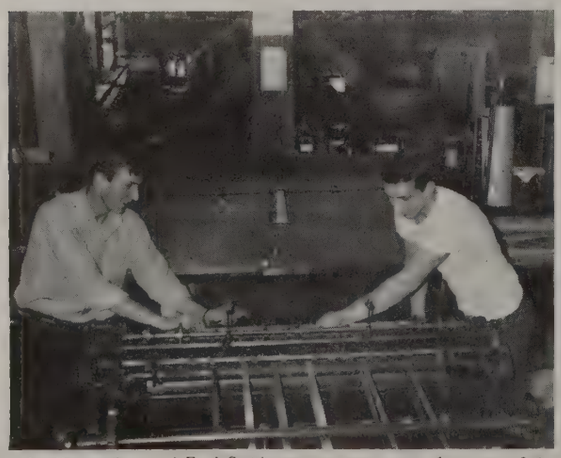

Ira Bumgardner and Fred Smith prepare new tympan for a run of the *Pine Whispers.*

Another equally difficult job is getting out the three schools' papers every 3 weeks. **Hanes Hi Rada, Gray Light,** and **Pine Whispers.** Twelve issues have been received this year. Other duties they gladly perform are the printing of the football programs, football and basketball tickets, yellow cards and ribbons inscribed "Beat Hi Point", "Go Black Demons", report cards, attendance blanks, excuse blanks, envelopes, stationery, football and basketball banquet programs, posters, schedule cards, P. T. A. invitations, towel tickets, failure notes, sick excuses, lunch permits, and other material used by both elementary and high schools of Winston-Salem.

In doing this work the boys are training themselves for a certain outside vocation upon their graduation.

THE VARSITY DEBATORS

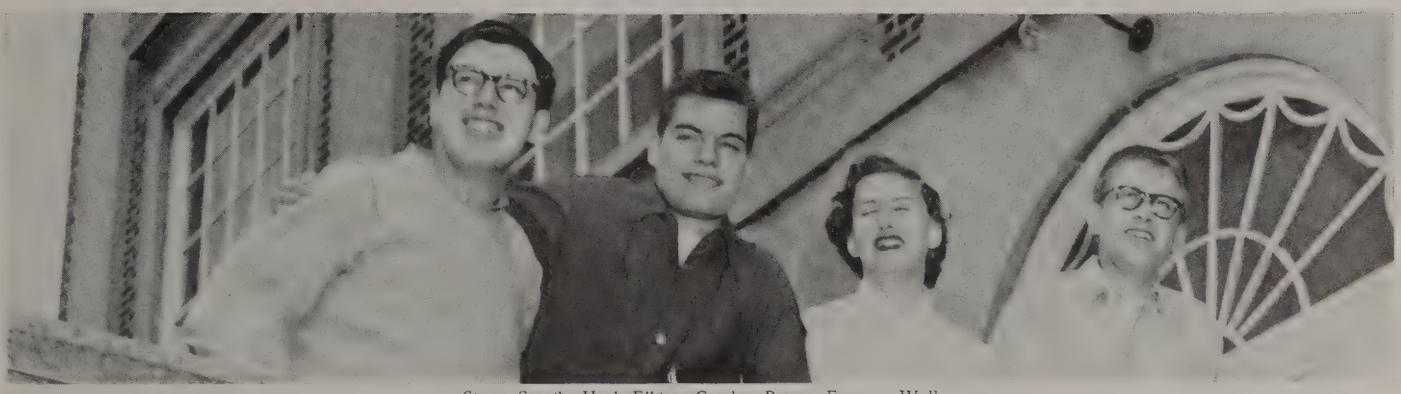

Simon Sosnik, Hank Elkins, Carolyn Peters, Emerson Wall.

Under the sponsorship of Mrs. Evelyn Garrison the debating club met and elected officers for the '53-'54 school year. They are Hank Elkins, president; Emerson Wall, vice-president; Simon Sosnik, secretary; and Judy Peterson, secretary. The members of the club participated in the various speech activities in the school over the year. Hank and Emerson entered the World Peace Speech Contest, with Hank emerging as district winner. These two traveled to Raleigh with Simon and Mrs. Garrison to the National Forensic League Student Congress.

In January the varsity debating squad was chosen from a field of ten debaters. Hank and Simon composed the negative; Emerson and Carolyn Peters were on the affirmative.

The debating club promoted interest in speech by hearing various types of public speaking during its Thursday morning meetings. Members who participated in school contests gave reading orations, declamations and debate speeches throughout the year.

THE DEBATING CLUB

Row one: B. Combs, J. Peterson, L. White. Row two: E. Wall, B.Morrow, H. Elkins, S. Sosnik, F. Ballance, R. Pensyle, J. Huling.

SENIOR HI-Y

First row: B. Shore, J. Sell, P. Glenn, F. Long, A. Gitter, S. Vermilya, D. Jordan, R. Peddicord, W. Bowles, K. Mabe. Second row: B. Frazier, B. Crews, J. McKenzie, L. Peterson, D. Ebert, K. Cummings, B. Tudor, C. Goodson, B. Shepherd. Third row: W. Keith, J. Garvey, B. Ruffin, S. Nissen, J. E. Satterfield, G. Wilson, F. Boese, B. Spach, D. Drummond. Fourth row: R. Simmons, C. Moutos, T. Rice, J. Council, B. Hankins, L. Jones, L. Winecoff, J. Schultz, B. Newton, G. Hemingway. Fifth row: B. Hanewinckel, B. Spencer, B. Bondurant, G. Lake, T. Johnson, B. Booe, B. Baldridge, R. Clark, B. Liipfert, J. Lineback, M. Zimmerman, D. Gramley (not pictured)

The Senior Hi-Y is one of the leading organizations in the developement of high school boys. This organization is sponsored by the Y.M.C.A.

The officers of the club this year were as follows: Allan Gitter, president; Joe McKenzie, vice-president; Read Clark, secretary; Bill Baldridge, treasurer; and Tip Johnson, chaplain.

Each member will always remember the fun and fellowship we have known this year and during the three previous years of our existance together. The fun derived from the Hi-Y basketball league and the fellowship which developed in the weekly meetings have done much to keep our bonds of friendship alive.

Our group has had varied activities. We have sponsored devotional chapels, hayrides, dances, and other programs centering our personal character and the welfare of the school.

HI-Y SPONSORS

Bess Hart
Joan Hege
Marcia Warford
Mary Louise Hill
Frances Montgomery

OFFICERS

Bill Baldridge
Treasurer

Allen Gitter
President

Joe McKenzie
Vice-President

MEMBERS

JUNIOR HI-Y

First row: B. Brown, B. Randolph, J. Yarbrough, D. McNeill, P. Laurence, F. Smith, L. Bryant. Second row: J. Legette, J. Hondros, B. Killian, S. Sizemore, B. Bender, D. Buell, D. Hager. Third row: B. Dennis, H. Elkins, B. Bonin, L. Carter, S. Lacy, B. Evans, T. Douglas, L. Foltz. Fourth row: J. Goodman, M. Turner, B. Rollins, G. Hamilton, G. Agee, H. Heitman, B. Reid, J. Spach, R. Matthews (not pictured).

SOPHOMORE HI-Y

First row: J. Day, G. Spaugh, F. Carter, B. Taylor, J. Wood, H. Wilson, R. Rucker, C. Schaum, A. Blackwood, E. Armfield. Second row: T. D. Moore, D. Holcomb, N. Horwitz, K. Crouch, H. Snow, E. Carter, J. Masten, P. Kittinger, J. Carter, D. Downs. Third row: R. Page, C. Liipfert, W. McKeithen, R. Asbury, B. Yokley, F. Lane, L. Davis, D. Matthews, F. Write, J. Fordham. Fourth row: C. Fussell, R. Kiser, W. Wafford, R. B. Blake, L. Sliowbil, H. Wade, P. Kellog, E. R. Green, N. Nash, R. Ebert. Members not in picture. D. Swing, A. Allen, C. Mauzy, S. Hill, B. Davis, J. Brunt, N. Rankin, T. Isley, B. Sanders, K. Peterson, J. Frazier, R. Gitter, J. Thrift.

FRESHMAN HI-Y

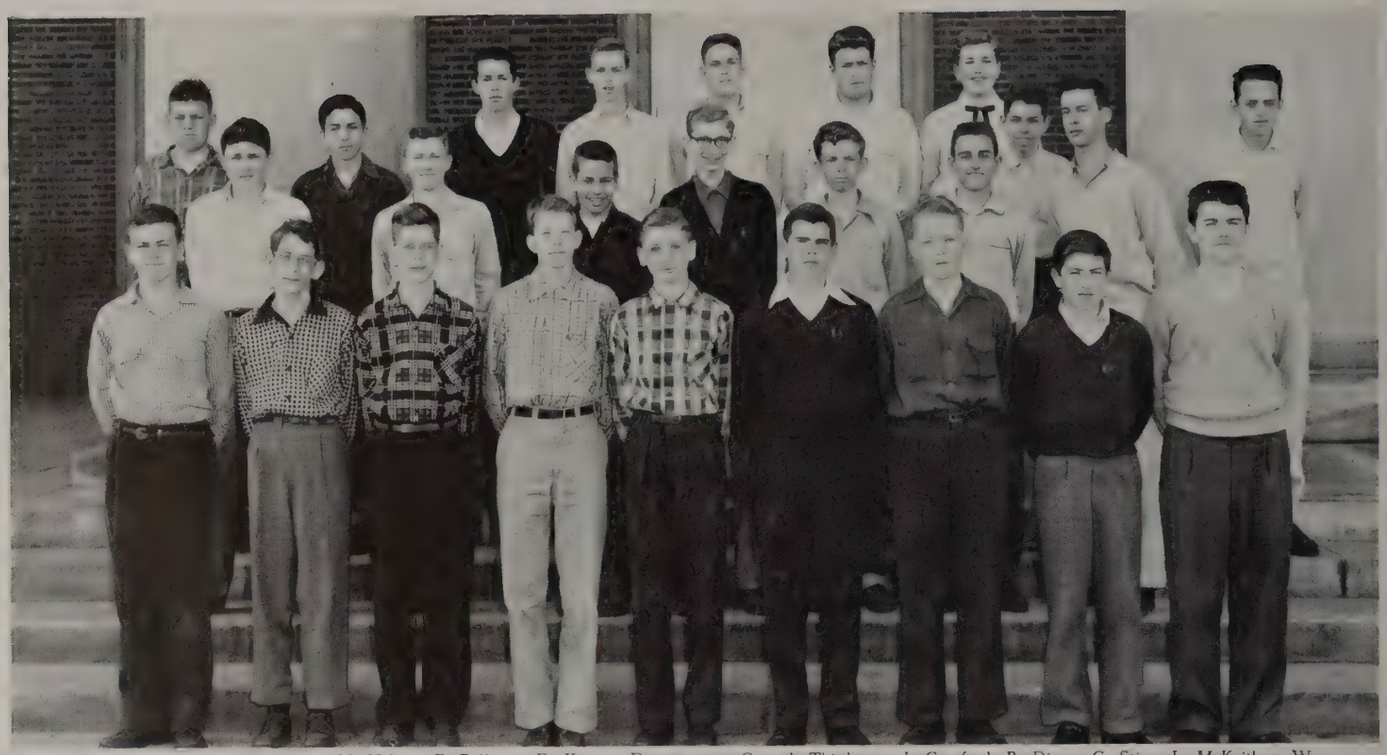

First row: J. Huling, T. Colvin, M. Nifong, F. Ballance, D. Kinney, D. Edwards, V. Hamrick, R. Fox, M. Harper. Second row: H. Miller, P. Duggins, T. Fulk, J. Davenport, R. Boese, R. Kimel, B. Morrow, G. Conrad. Third row: J. Cranford, B. Dixon, C. Stine, L. McKeithen, W. White, J. Brookshire, F. Wilson, H. Cockerham.

FRESHMAN Y-TEENS

First row: C. Edwards, J. Barnard, G. Woodward, C. Creech, B. Warford, E. Walker, K. Paul, R. Johnson, G. Robin, A. Forester, B. Lake, J. Gherardine, P. Brutko, S. McMillian, L. Peterson. Second row: S. Gilmore, S. L. Sutton, G. Green, C. Leverton, B. Hampton, B. Hall, S. Foster, A. Frazier, S. Cochrane, S. Williams, B. L. Girard, C. Smith, I. Allen, J. Agee, L. Ezzell, B. Ellis, B. Whisnant. Third row: C. Andrew, L. L. Tise, B. Pulliam, S. Isgett, S. Murphy, N. Stewart, G. Talbert, S. Griffin, S. Norman, P. Crater, B. Flinton, H. Bost, P. Barkley, A. Thomas, N. Apperson, S. G. Pfaff. Fourth row: M. J. Vaughn, M. L. Davenport, P. James, E. Turnage, J. Gold, A. Goodson, N. Killian, K. Sprinkle, L. Cash, J. Church, B. Combs, J. Shaffner, M. L. Nuckols, G. Tyack, C. Appleyard, J. Yokely, V. Staples. Fifth row: A. Phelps, N. West, E. Fenwick, J. Petree, J. L. Clark, J. Crabtree, E. Vickers, B. J. Leinbach, J. Petree, M. W. Jones, M. Carroll, L. Dickson, J. Wahmann, M. Teachey, L. Templeton, M. Brookbank, J. Blackwell.

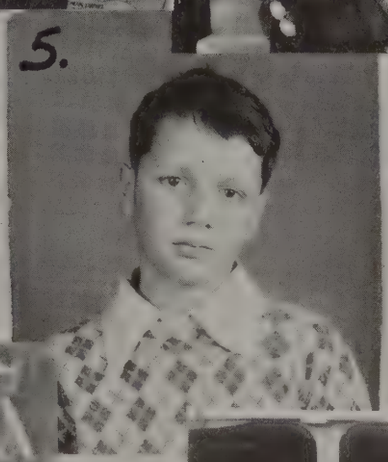

SCRAPS 'N SNAPS

1. A Big Five conference.
2. "Shake a hand, shake a hand."
3. The morning after the night before.
4. Open wide!
5. Guess who (?)
6. Dignified seniors— four years ago.
7. Do - re - mi - fa - so - la . . . . .
8. Sleepy-time gals.
9. One, two, three- kick! One, two . . . .
10. "When shall we three meet again?"
11. "Them swinging doors!"
12. A fifth period hen-party.

SENIOR Y-TEENS

First row: B. J. Benson, K. Shepherd, M. Wilkins, D. Byrd, S. Melville, H. Doughton, F. Fearrington, M. I. Carlyle, P. Crouse, R. Moore, L. Hamner, D .Hundley, B. Hart, D. DeCoursey. Second row: M. Strum, P. Patten, H. L. Vance, B. Caudle, G. Bayne, B. Cantrell, N. J. Hensel, V. Bryne, V. Jones, L. Myers, B. Anthony, R. Sklut, L. Taylor, J. Porter. Third row: J. McMichael, J. O'Brien, M. Ferrell, F. Montgomery, B. Fitzgerald, N. Jones, K. Shepherd, J. A. Hege, S. Lee, A. Marshall, M. E. Lingle, J. Tuttle, P. Williams, C. Robertson, D. Mickey. Fourth row: A. Melvin, C. Peters, N. Gentry, M. H. Burges, J. Potter, J. A. Burge, A. Moser, M. C. Andrew, B. L. Hicks, N. Webster, J. Fuller, L. Blalock, M. A. Bowling, B. Hinkle, J. McGee.

JUNIOR Y-TEENS

First row: B. Kline, R. McNair, J. Jones, J. Julian, B. Edwards., B. Schaefer, J. Sheets, B. Sweatman, P. Peterson, J. Bostick, M. L. Coleman, J. Irby, G. Wessells, N. Graves. Second row: A. Griffin, M. A. Shook, J. Knouse, J. Carter, S. Denny, B. Thrift, P. Berrier, J. Brown, K. Crabtree, J. Watson, S. Taylor, B. Zeh, J. Earl, C. White, M. Pulliam, S. Denny. Third row: A. Miller, L. Linton, E. Efird, P. Kelly, S. Masten, P. S. Dodd, J. Faircloth, D. Cress, B. Agee, B. Moore, G. Fulp, J. Mize, B. Green, N. Strupe, M. Warford, J. Asheburn. Fourth row: S. Ferrell, J. Green, M. Cameron, L. Gallagher, C. Charles, M. Fishel, M. Boaz, B. Wilmoth, B. J. Hedrick, C. Overcash, B. Fulp, J. O'Connor, S. Reid, J. Williams. Fifth row: B. Harwood, S. Hunter, C. Dickson, N. Walker, J. Shore, W. Hill, S. Pullen, N. Turner, P. Williams, J. Wright, G. Osborn, C. Palmer, J. Smith, H. Ebert, C. Cornwell.

SOPHOMORE Y-TEENS

First row: P. Hedrick, G. Rupprecht, M. A. McBrayer, E. Payne, H. Booe, E. Wildman, L. Walker, D. Blanco, L. Carroll, K. Sandridge, M. K. Hale, C. Pegg, M. J. Pfaff, P. Edwards, B. Morefield, N. Wilson, C. Holder. Second row: S. Walsh, M. Ackles, J. Futrell, M. Russ, S. Kinsinger, P. O'Neil, M. A. Hoover, T. Hartle, K. Dalton, M. L. Walker, S. Strupe, J. Wagoner, B. Fishel, J. Taylor, M. Goodrich, S. Luckenbach, J. Peterson, N. Stimpson. Third row: B. Pardue, P. Green, C. Crist, S. Johnson, A. Barkley, F. Rumple, B. O'Connor, B. Wood, J. Miller, G. Ziglar, T. Loyd, V. White, E. Turner, B. Herman, M. Lewis, E. Cly, P. Crim, P. Lyons. Fourth row: B. Alexander, F. Key, L. Petree, A. Campbell, T. Peyton, B. Hylton, E. Cornwell, S. Sims, H. Richardson, M. Turner, M. M. Durham, A. Nuckols, K. Watts, S. Jones, N. Adams, K. Lowder, E. McGee, J. Shields, P. Hitchcock.

EIGHTH GRADE Y-TEENS

First row: L. Efird, G. Henry, G. Allen, R. Thomas, L. Guy, C. Munroe, C. Elliott, V. Key, J. Travis, J. Smith, M. Hobson, J. Hobson, D. Thomas, W. Neal, M. L. Hurst, K. Garner, K. Kirby, M. Norfleet, J. Wilsey, A. G. Marshall. Second row: P. J. Cryner, H. Bost, B. Gatewood, C. Benbow, J. Heinz, S. Robertson, H. Shore, W. Maddrey, C. Hester, K. Brown, M. Butner, J. Koelmel, S. Rannells, A. Grant, K. Norfleet, S. Douglas, S. Sheets, P. Hayes, A. Bair, M. Dillon. Third row: J. Hill, L. Siewers, L. Stockton, A. Anthony, J. Harris, A. Poley, A. Marshall, J. Vermilya, J. Singer, B. Davis, S. Shaffner, M. Miller, D. Smith, J. Fulp, J. Clary, M. Pannell, K. Angel, M. L. Conrad. Fourth row: J. Hanks, B. Hamilton, C. Buchanan, E. McCanless, E. Zimmerman, N. Creed, J. Blackwood, M. Payne, K. Voss, A. Vance, D. Stewart, J. Truelove, P. Crews, N. Peyton, J. Goodwin, A. Newton, C. Little, L. Crook, M. McKenzie, R. Nissen.

KEY CLUB

The Key Club, an international organization, is the oldest boys' service club in school that is solely dedicated to the purpose of making Reynolds a better school. The Key Club honors scholarship as well as sports.

A boy who is inducted into the Key Club is a boy who has the reputation of practicing clean living. A member may be asked to join in his sophomore year. This gives the club a new and experienced group of leaders each year. It is the sincere wish of this year's seniors that we have been of service, and we hope that we have choosen boys to follow in true Key Club tradition.

First row: Bill Shepherd '54, pres.: Joe McKenzie '54, vice-pres.: John Council '54, rec. sec.: Gerald Wilson '54, corr. sec.: Joe Goodman '55, treas. Second row: Ralph Asbury '56, Bill Baldridge '54, Bob Bender '55, Bill Bondurant '54, Lee Bryant '55, Lawrence Davis '56, Dickie Ebert '54. Third row: Buddy Frazier '54, Don George '54, Allan Gitter '54, Robert Gitter '46, Dale Gramley '54, Bob Hankins '54, George Hemingway '54. Sonny Hill '56. Fourth row: Tim Isley '56, Tip Johnson '54, Louis Jones '54, Gilmore Lake '54, Pete Lawrence '55, Ward McKeithen '56 Bob Newton '54, Bill Pfefferkorn '55. Fifth row: Bob Reed '55, Richmond Rucker '56, John Schultz '54, Buddy Spach '54, Jimmy Spach '55, Bill Spencer '54, Bill Taylor '56, Larry Winecoff '54.

SENIOR SERVICE CLUB

Our first major project was promoting school spirit. Hats off to the guys who braved the cold mornings to hang up the demon and to hand out "Beat Opponent" cards throughout the football season.

Many times doing such things as supplying ink and chalk for the school, selecting each month an outstanding Student and Teacher for recognition, and sponsoring the annual Christmas Tea for the Faculty kept the Club busy and interesting.

Oh, yes, don't forget the parade, the bonfire, and the great dances we had.

Congratulations to Mr. Sifford, our sponsor, who was married in December.

By looking at these shots let us not forget the great times we had in the S.S.C. of '54.

First row: R. Clark, D. Jordon, J. Sell, P. Glenn, D. Goodson. Second row: R. Peddycord, T. Rice, W. D. Taylor, F. Long, S. Vermiliya. Third row: J. Garvey, B. Ruffin, S. Nissen, J. E. Satterfield, K. Cummings, B. Tudor.

Two members of the Senior Service Club, Bobby Ruffin and John Andrew give chalk to Mr. Crowell.

Officers of the club: Jim Sell, treasurer; Pax Glenn, president; and Droopy Goodson, secretary.

Senior Service Club members are getting ready to clean the fish ponds.

RESEGIS— Reynolds Senior Girls

First row: F. Fearrington, G. Jacobs, M. Rainey, J. Tuttle, V. Byrne, J. McMichael, M. A. Bowling, D. Hundley, D. Mickey, M. E. Lingle, A. Marshall, B. Hart, L. Blalock, B. Hinkle, J. Burge. Second row: J. Potter, N. Webster, B. Cantrell, J. Porter, M. Ferrell, B. J. Benson, G. Bayne, J. McGee, J. Jenkins, R. Sklut, S. Longfellow, M. I. Carlyle, R. Moore, B. Caudle. Third row: M. J. Hipple, M. Jacobs, S. Melville, S. Fordham, S. Holshouser, P. Gilliam, M. Averitt, J. Faley, G. Hartman, L. Hamrick, P. Price, G. Hartman, V. Jones, E. Fenwick, B. McClellan. Fourth row: F. Montgomery, N. Jones, K. Shepherd, C. Robertson, M. H. Burgess, P. Williams, J. A. Hege, J. Fuller, B. Howell, V. Stone, P. Shore, B. Wood, M. Peterson, J. A. Phelps, H. Doughton. Fifth row: M. A. Wilkins, B. Barkley, S. A. Thomasson, J. Walter, J. Smith, D. Mauldin, M. Andrews, S. Pardington, E. Hightower, H. L. Vance, B. L. Hicks, P. Crouse, L. Hamner, B. Anthony. Sixth row: M. A. Davis, D. Byerly, M. Herring, M. Haynes, M. J. Coggin, J. A. Ketner, L. Myers, L. Taylor, A. Moser, J. O'Brien, C. Peters, M. Strum, N. J. Hensel, J. Marshall.

SERVITEERS

First row: L. Thomas, J. Williams, C. Tucker, J. Mise, G. Fulp, B. Moore, B. Agee, J. A. Cass, R. Perryman, J. Carter, M. Nolan, L. Gallaugher, S. Denny, Y. Hampton, V. Grubbs, B. Kline, J. Brown, B. Green, B. Zeh. Second row: P. Burke, D. Howell, P. Holder, P. S. Dodd, J. Green, B. Harp, J. O'Connor, L. Benton, N. Strupe, L. Linton, E. Efird M. Warford, K. Crabtree, C. Charles, M. Cameron, T. Webber, J. Ashburn, G. Clodfelter, J. Earl, S. Taylor. Third row: J. Irby, M. Carrol, G. Osborn, R. McNair, S. Ferrell, A. Griffin, C. Bolick, M. F. Cunningham, S. Harper, P. Kelly, A. Johnson, S. Masten, S. White, B. Veitch, R. DuPlessis, J. Helper, S. Reid, L. Katzin, A. Mahoney, P. Bell, C. White, Fourth row: D. Cress, J. Faircloth, B. Schaefer, J. Carter, B. Dockery, J. Bostick, B. Sweatman, J. Watson, B. Thrift, P. Berrier, S. Denny, B. Wilmoth, J. Cornwell, C. Overcash, B. Fulp, B. J. Hedrick, M. Painter, J. Smith. Fifth row: B. Edwards, J. Sheets, J. Jones, J. Julian, C. Dickson, M. Fishel, B. Harwood, W. Hill, M. L. Coleman, N. Turner, S. Hunter, S. Pullen, N. Graves, P. Williams, H. Nicholson, M. J. Brown, J. Shore, G. Wessells, C. Smith.

The junior girls service club, "The Serviteers," was organized again with Marcia Warford as president, Pat Berrier as vice-president, Jane Irby as secretary, and Pat Kelly, as treasurer.

A few services rendered were sending CARE packages to Korea, collecting and delivering clothes for the needy, and redecorating the huddle for lunch time. They held the responsibility of keeping the nurses' room and sponsoring the "Sadie Hawkins Dance" as has been the custom. These are only a few services "The Serviteers", with Mrs. Nella Jones as its faculty advisor, have held or sponsored this year.

SOPHOTEERS

First row: M. Reed, S. Jones, C. Crist, M. J. Pfaff, H. Booe, M. L. Walker, M. Payne, E. Wildman, L. Walker, P. Edwards, M. K. Hale, C. Pegg, B. Keith, B. Wood, B. O'Connor, F. Rumple, D. Shutt. Second row: J. Shields, P. Hedrick, M. Masten, M. A. McBrayer, P. O'Neill, T. Hartle, M. A. Hoover, B. Morefield, K. Sandridge, L. Carroll, K. Dalton, S. Walsh, D. Blanco, J. Futrell, B. Cheek, D. Tolley. Third row: L. Cheros, R. Makros, P. Walters, S. Stewart, M. Turner, H. Richardson, P. Sechrist, J. Rutland, B. Pardue, M. M. Durham, B. Herman, M. Lewis, A. Nachols, M. Ackles. Fourth row: J. Orrell, P. Lyons, P. Hitchcock, E. McGee, J. Miller, A. Llyod, G. Zigar, K. Turner, S. Johnson, C. Wray, M. Russ, S. Hoffman, K. Nichols, P. Bradburn, N. Owen, N. Goff, S. Kinsinger, G. Nance, G. Hollman, E. Moutos. Fifth row: B. Fisher, J. Waygonor, S. Sims, T. Peyton, E. Smith, B. Hylton, L. Petree, F. Key, M. Goodrich, B. Boerner, N. Adams, N. Stimpson, P. Crim, E. Cly, K. Watts, S. Jones, A. Campbell, B. Alexander, Y. Woods.

FRESHMAN SERVICE CLUB

First row: P. Hardy, J. Coe, N. Killian, M. J. Vaughn, N. West, L. Dickson, B. Hampton, B. Hall, E. Vickers, E. Walker, C. Edwards. Second row: N. Stewart, B. J. Leinback, P. Barkley, J. Petree, P. Huff, J. Petree, J. Agee, L. Crawford, D. Allen, C. Smith, S. Foster, J. Reid, L. Ezzell, J. Barnard, C. Leverton. Third row: J. Barton, M. Jones, S. Norman, A. Frazier, J. Crabtree, P. Crater, S. Cochrane, S. Griffin, J. Church, B. Gerard, M. Brookbank, S. McMillan, A. Thomas. Fourth row: C. Appleyard, G. Tyack, B. Wilson, N. Warren, J. Overby, N. Apperson, N. Howell, S. G. Pfaff, F. Dalton, S. Gilmore, S. Murphy, S. Legette, A. Goodson, J. Gold, K. Sprinkle, B. Flainton. Fifth row: P. Ramseur, B. Whisnant, B. Ellis, H. Bost, M. L. Davenport, A. Shutt, G. Robin, C. Andrew, A. Forester, K. Paul, B. Warford, C. Creech, B. Lake, G. Woodward. Sixth row: J. Yokely, V. Staples, J. Gardner, S. Williams, J. Blackwell, A. Phelps, M. Carroll, M. Nuckols, I. Shaffner, J. O'Connor, S. R. Fowler, M. Peters, J. Alspaugh.

OFFICE AND NURSE'S ROOM PAGES, RECEPTIONISTS

First row: L. Hamner, B. Shamel, C. Leverton, G. Woodward, K. Sprinkle, N. Stewart, R. Perryman, P. Hedrick, J. Allen, L. Taylor, B. Wood, P. Price. Second Row: V. Stone, L. Ezzell, J. Petree, P. Keicher, J. Petree, P. Williams, G. Wessells, B. Veitch, S. White, A. Griffin, E. Fenwick, A. Melvin, B. Howell, M. L. Darsey. Third row: S. Longfellow, P. Crouse, B. L. Hicks, S. A. Thomasson, D. Mauldin, G. Jacobs, C. Peters, J. Peterson, K. Turner, L. Petree, A. Adams, P. Bradburn, J. Jenkins, S. Melville, K. Nichols.

HALL MONITORS

First row: J. Taylor, S. Taylor, B. Gerard, B. Hammett, J. Gardner, B. Boerner, D. Blanco, M. L. Walker, E. Payne, C. Pegg, M. K. Hale, S. Walsh, E. Wildman, L. Walker, B. Herman, M. Lewis. Second row: M. J. Pfaff, J. Waggoner, J. Taylor, S. Luckenbach, J. Ellis, K. Turner, M. M. Durham, J. Rutland, P. Sechrist, K. Lowder, J. Peterson, P. O'Neill, M. A. Hoover, K. Dalton, K. Sandridge, P. Edwards, B. Morefield. Third row: E. Hightower, M. Goodrich, B. J. Benson, H. Doughton, B. Howell, S. A. Thomasson, A. Blake, C. Jones, L. Myers, C. Plemmons, M. Masten, J. Honeycutt, J. Webb, M. Turner, H. Richardson, A. Templeton. Fourth row: D. Rumley, R. Buddine, D. Morrill, A. Blackwood, A. Hyland, W. Mathis.

First row: D. Buell, Librarian; P. Patten, Sec.; D. Eddleman, Pres.; S. Pardington, V-Pres.; B. Darsey, Treas. Second row: C. Jeffords, G. Norman, L. W. Biebigheiser, N. Long, J. Allen, J. L. Clark, J. Gherardine, P. Brutko, O. Mathes, J. Wahmann, N. Wilson, C. Holder, F. Harris, S. A. Mabe, T. Colvin, S. L. Sutton. Third row: M. W. Jones, G. Green, E. Patterson, B. Pulliam, M. Pulliam, E. Fenwick, M. Harp, G. Alford, P. Harper, P. Cranfield, P. Keicher, A. Barkley, P. Green, S. Barber, D. Everhart, R. Willis. Fourth row: D. McBride, G. A. Parks, B. Brooks, S. Tise, M. Holbrook, F. Plemmons, A. Templeton, M. A. Shook, J. Honeycutt, L. Templeton, M. Teachey, J. Webb, B. Stevens, H. Disher, P. Newman.

THESPIANS

What a year this has been for our smiling little group of theatrical geniuses.

On January 13 our weeks of rehearsal were brought to a climax when the production of **Curse You, Jack Dalton** finally became a reality. We sometimes wonder how when we think of rehearsals and the pranks and loud laughter of Bill Darsey and Susan Pardington ringing through the empty auditorium.

Picking a play for Chapel Hill caused a bit of confusion, but we were getting used to that idea. Finally it was decided that the contest production would be "The Flight of the Herons." Joan Honeycutt took the lead, and it goes without saying that April 24 was a big day in her junior year here at R. J. R.

Many of us discovered that life in the theater brings many heartbreaks and lots of work as well as good times. It wasn't unusual to find Miss Catherine MacRae, Miss Ruth Good, David Eddleman, Lee Beibigheiser, Bruce Brooks, and Dick Buell in the auditorium at 5:00 o'clock almost every afternoon.

Will we ever forget Dick's pleading voice, "Patsy (she was directing), I've got to go to work," and Patsy's cheerful reply, "Richard, would you kindly shut up so we can get on with rehearsal." At this point Susy would come out with, "Squelch!", and Darsey would follow with, "Bounce!", and so rehearsals would go!

Thanks to all the Thespians for making this year a successful one!

Officers for the club are Dick Buell, Susan Pardington, Bill Darsey, Patsy Patten, and David Eddleman.

In a rehearsal for *Curse You, Jack Dalton* the villain is foiled again.

EIGHTH GRADE DRAMATICS CLUB

First row: R. Thomas, A. Grant, S. Rannells, J. Hauser, J. Truelove, D. Stuart, B. Brightwell, J. Smith, S. Robertson, J. Hobson, M. I. Wallenfelsz, J. Travis. Second row: L. Teague, A. Vance, B. Yarborough, H. Roberts, J. Carr, C. Hemble, L. Crook, M. McKenzie, A. Marshall, A. Poley, M. Hobson. Third row: C. Hester, W. Maddrey, K. Brown, A. Shelton, R. Scarlett, K. Norfleet, M. L. Conrad, K. Garner, H. Bost, N. Creed, N. Brunt, J. Frazier, M. Hagerman. Fourth row: B. J. Hashett, R. Travis, L. Stockton, B. Neal, M. Davis, C. Bough, J. A. Fulp, K. Jones, J. Jester, J. Beard, C. Crandell, C. Ragsdale, J. A. Petree, P. Smart.

SENIOR OPTOMISTS CLUB

A group of members of the club take time out from work at the gym.

First row: W. Littlejohn, L. Jones, B. Crews, D. Johnson, R. Clark. Second row: M. Zimmerman, J. Lineback, L. Peterson, B. Smith, L. Winecoff, B. Liipfert, N. Crews, E. Avery.

SENIOR MARSHALS

Y. Hampton, M. Warford, S. Denny, V. Grubbs, alt. chief, J. Carter, chief, M. F. Cunningham, J. Shore, C. Dickson, K. Crabtree, P. Kelly.

BOYS COLLEGE CLUB

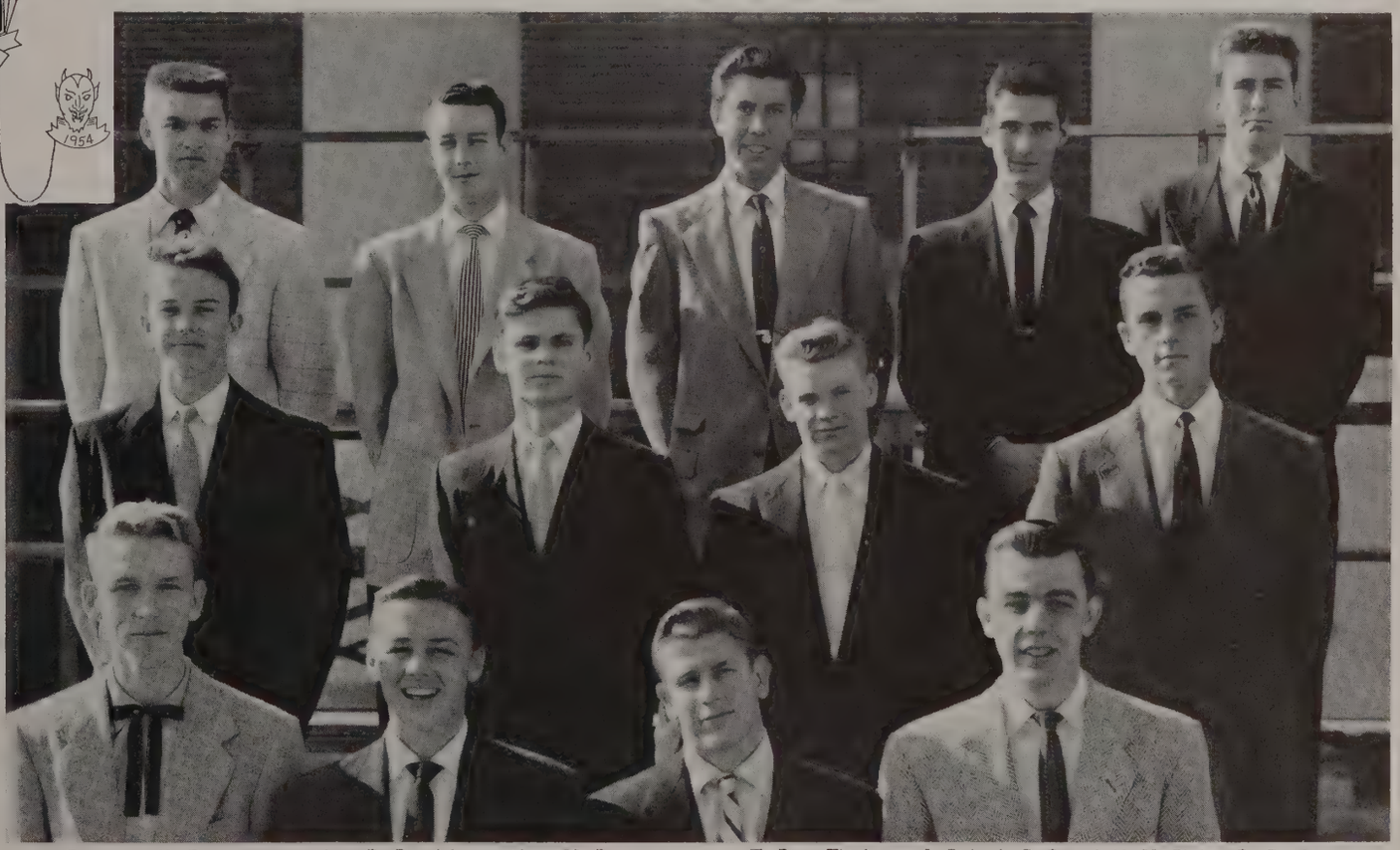

First row: H. Davis, vice-president; B. Ragsdale, president; M. Brown, secretary; Z. Stuart, treasurer. Second row: R. Baker, B. Law, R. Evans, T. Rice. Third row: J. Pickard, C. Porterfield, V. Phelps, R. Carriker, J. Gay.

COLLEGE CLUB

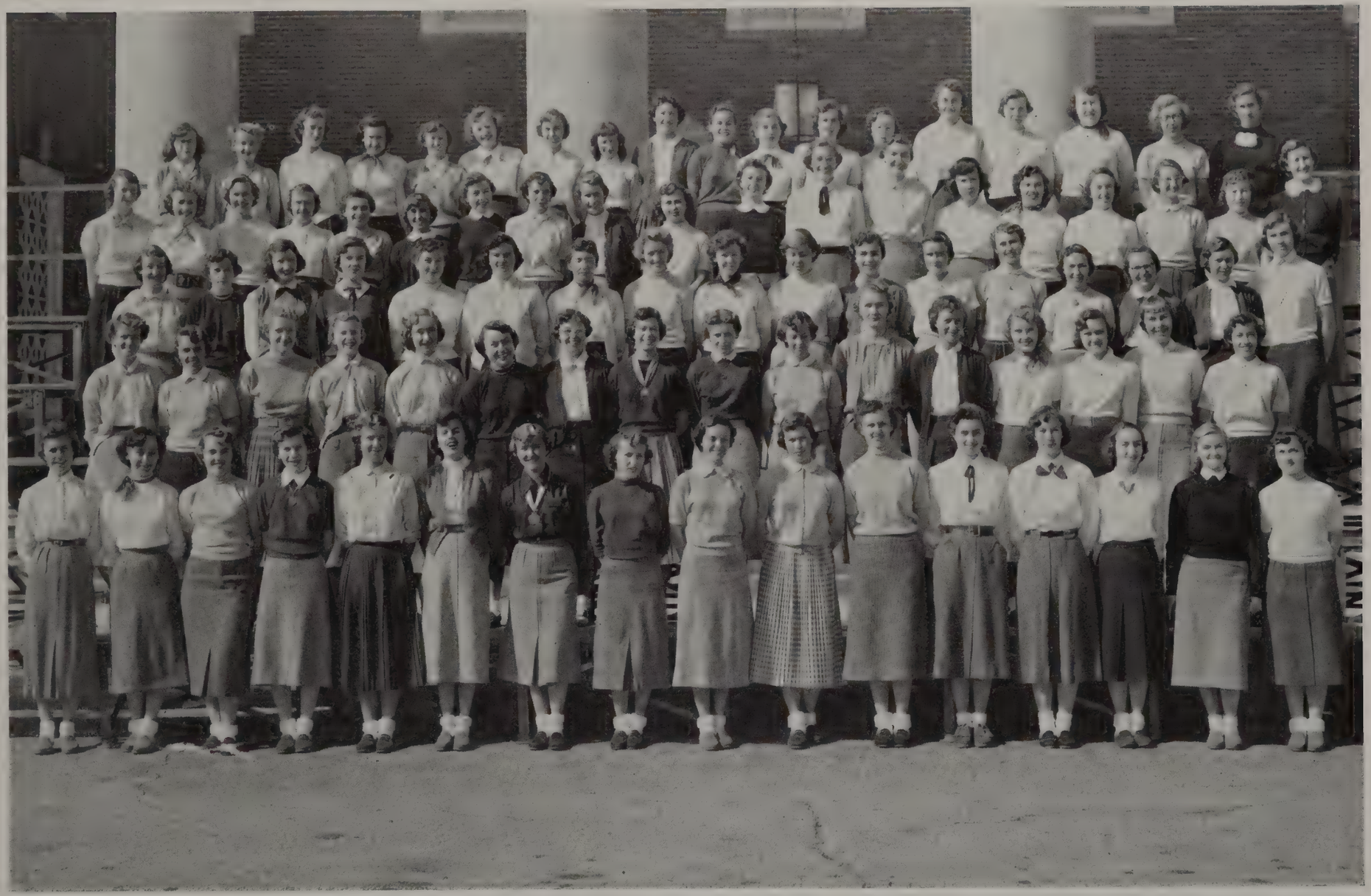

First row: K. Shepherd, C. Foltz, G. Jacobs, M. Rainey, F. Fearrington, B. J. Benson, G. Bayne, J. Tuttle, M. A. Bowling, D. Mickey, M. E. Lingle, M. Herring, H. Doughton, J. A. Phelps, L. Myers, L. Taylor. Second row: M. J. Hipple, M. Jacobs, B. Cantrell, J. Porter, M. Ferrell, V. Byrne, J. McMichael, J. McGee, B. Caudle, J. Jenkins, L. Hamrick, R. Sklut, G. Hartman, V. Jones, A. Moser, A. Marshall. Third row: J. Potter, N. Webster, S. Melville, S. Fordham, S. Holshouser, P. Gilliam, M. Averitt, J. Faley, G. Hartman, P. Price, M. I. Carlyle, E. Fenwick, S. Longfellow, R. Moore, B. McLelland, B. Hinkle, M. L. Darsey. Fourth row: A. Blevins, F. Montgomery, N. Jones, D. Hundley, P. Williams, J. A. Hege, J. Fuller, K. Shepherd, C. Robertson, M. H. Burgess, B. Howell, V. Stone, P. Shore, B. Wood, B. Anthony, L. Blalock, B. Hart, J. A. Burge, C. Peters. Fifth row: M. Haynes, M. J. Coggin, B. Barkley, S. A. Thomasson, J. Walter, J. Smith, D. Mauldin, M. Andrew, E. Hightower, H. L. Vance, L. Hamner, P. Crouse, B. L. Hicks, M. Strum, N. J. Hensel, J. Marshall, M. Davis, J. O'Brien.

LEADERS

Bess Hart, vice-pres.; Joy McGee, treas.; Judy McMichael, pres.; Flow Fearrington, sec.

ASSISTANTS

JoAnn Hege, Jackie Potter, Rascha Sklut, Jackie O'Brien.

Club Activities

Again this year, a group of 93 senior girls has met every Thursday morning in the library to discuss and learn about many phases of college. The College Club has had a full year, both in respect to its work in the school and in respect to the programs on Thursday mornings.

Rev. Thomas Fraser, rector of St. Paul's Episcopal Church spoke first to the girls on the subject "Why Go to College". Since W. C. will probably be the final choice of many of the girls, Miss Mary Ann Sifford, of that college was asked to conduct one of the programs. Dr. Dale H. Gramley, president of Salem College was another of the interesting speakers. Miss Weaver, the club's faculty advisor, who was one of its hardest workers, took charge of several meetings, talking to the girls about such things as requirements for entrance to certain colleges, the method of selecting courses, and scholarship opportunities. Miss Weaver has spent many hours with the girls individually, discussing future plans with each.

SPONSOR

Miss Janie Weaver

PROJECT

Selling greeting cards to Miss Smith: Lou Hamner, Becky Hinkle, Elizabeth Hightower.

PROGRAM

Mary Irving Carlyle, Becky Fitzgerald, Lynne Hamrick, Mary Ann Bowling.

BIBLE CLUB

First row:: L. Burwell, Pres.; G. Lake, Sec; D. George, treas. Second row: J. D. Alexander, P. Essex, J. Barotti, A. Blake, A. Hutchens, L. Janes, S. A. Chapple, F. Hauser, J. Petty, V. Wall, S. Masten. Third row: R. Stepp, B. Pegram, N. Janes, M. Dowell, C. Jones, K. Lowder, J. Taylor, S. Luckenback, G. Rupprecht, E. Turnage, P. James, B. Cagle, J. Bright, D. Ray.

JUNIOR RED CROSS

First row: Mrs. Laney (adv.), B. Whisnant, F. Hauser, Y. Woods, L. Peterson, J. Truelove, A. Phelps, A. Marshall, P. Crouse, J. Webb, J. Barnard, B. Wilson. Second row: B. Davis, H. Johnson, C. Norwood, C. Elkins, B. Spencer, J. Wagoner, P. Crouse, M. Herring, N. Walker, M. H. Burgess. Third row: B. Avery, G. Poulos, R. Johnson, K. Norfleet, K. Kirby, E. Armfield, B. Ragsdale, C. Peters, J. Shore, B. Cantrell, S. Denny, J. Ellis, B. Fisher.

USHERS' CLUB

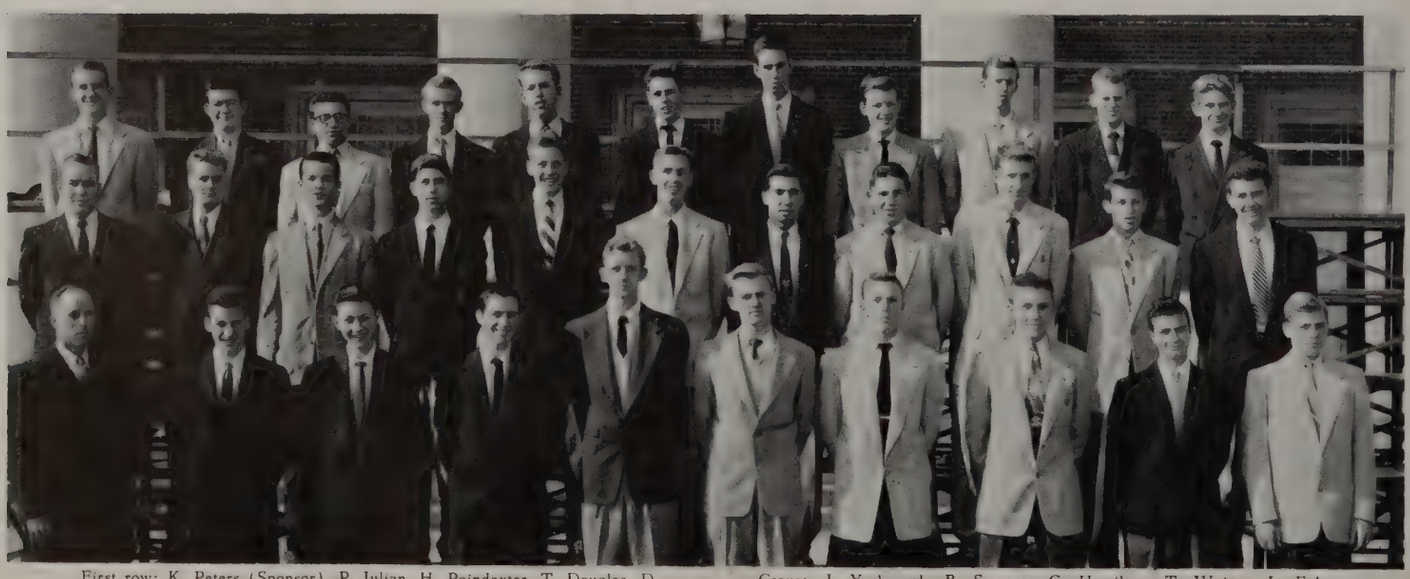

First row: K. Peters (Sponsor), P. Julian, H. Poindexter, T. Douglas, D. L. Drummond, B. Polley, G. Agee, D. Sennett, D. Dyer, A. Hartman. Second row: S. Vermilya, J. Norrell, B. Bondurant, B. Bonin, B. Liipfert, P. Crouse, J. Yarbrough, B. Spencer, G. Hamilton, T. Wainer, L. Foltz. Third row: M. Young, P. Essex, C. Moutos, L. Peterson, P. B. Glenn, L. Winecoff, B. Reed, C. Barkley, D. Drummond, B. Rollins, H. Heitman.

First row: B. Brooks, N. Walker, J. Goodman, B. Bondurant, L. Hamrick, M. L. Darsey, W. Keith. Second row: Mrs. Fearrington (adv.) A. Johnson, B. Shore, P. Kelly, S. White, P. Lyons, J. Cornwell, Y. Hampton, M. Herring, G. Jacobs, R. Sklut, M. Jacobs, P. Bell, M. C. Andrews. Third row: S. Tise, S. A. Thomasson, B. Cantrell, M. I. Carlyle, J. Honeycutt, H. Doughton, B. Polly, S. Nissen, P. Julian, J. Shore, B. Gerard, P. Holder, P. S. Dodd, L. Linton, M. Dowell. Fourth row: D. Eddleman, L. Winecoff, G. Wilson, B. Adkins, R. Tuttle, G. Tise, L. Schwartz, B. Mallins, G. Hopkins, H. Heitman, A. Hartman, D. Matthews, E. Thomas. Fifth row: J. Futrell, E. Hall, J. Walker, B. Lipfert, T. Douglas, B. Rudolph, B. Hannewinckel, H. Wade, J. Zeh, E. R. Greene, B. Sheets, J. Aldridge.

FRENCH CLUB

The French Club combines the activities of the foreign languages class with the activities of a club. The programs are not only entertaining but also educational. Such topics as government, geography, customs, and recreation were discussed by the second year clubs, while in the first year clubs French games were played and a talk about the life in France was given by Joe Walker. Both clubs are sending CARE packages to needy children in France. Bulletin boards on the second floor stair tower and in the classroom, are changed at least once a month by committees of the different clubs.

The officers in the first year club are Nina Walker, president; Joe Goodman, vice-president; Bruce Brooks, Secretary; Simon Sosnik, treasurer. For the second year clubs the officers are Lynne Hamrick, president; Mary Lou Darsey, vice-president; Wesley Keith, secretary; and Bill Bondurant, treasurer. Mrs. Annie Preston Fearrington, our sponsor, has stimulated our interest in all phases of French life and has incouraged highest standards of our work.

Last year, La Societe' Honeraire de Francais, (The French Honor Society) was organized. Its charter members are Barbara Smith, Peggy Adams, Lindsay Marshall, Mary Elizabeth Cummings, and Carolyn Teachey. It is the second society of its kind to be established in North Carolina and the thirty-eighth in the U.S.A. This year many students are aspiring to its membership.

B. Brooks, N. Walker, J. Goodman, S. Sosnik, first year students, cut le Gateau du Roi.

H. Doughton, M. Herring, L. Winecoff work a French crossword puzzle in a club program. They are second year students.

LIBRARY STAFF

First row: B. Harwood, N. Graves, P. Williams, A. Marshall, F. Montgomery, K. Shepherd, D. Mickey, B. Hart, L. Blalock, D. Hundley, J. Potter. Second row: Miss Caldwell (adv), M. A. McBrayer, J. Ellis, S. Strupe, B. Fisher, N. Webster, F. Fearrington, J. A. Burge, J. A. Hege, S. Harper, P. Kelly. Third row: R. McNair, M. Goodrich, N. Jones, P. O'Neil, L. Hamrick, C. Peters, M. Fishel, J. O'Brien, M. L. Coleman, M. J. Brown, J. Shore.

BRUSH AND PALLETTE CLUB

First row: L. Guy, M. Ferebee, R. Wise, V. Key, H. Shore, C. Plemmons, J. Heinz, F. Lordley, N. Starbuck, C. French, T. Crutchfield, F. Rhodes. Second Row: Mrs. McLeod (adv), L. Efird, G. Talbert, E. Strader, C. Jarvis, A. Sheets, J. Johnson, M. Duncan, W. Saylor, B. Roberts, L. Raker, B. Winsor.

CANDID SNAPS

1. "Roman Holiday."
2. Even the statues are seeking higher education.
3. "Battle above the clouds."
4. Dining at the Huddle.
5. Two points!
6. They go in pairs.
7. The Majorettes.
8. Meet "Miss America"— Christmas parade.
9. The Bunny Hop— cheerleader style.
10. May I have this dance?
11. Get your tickets here!
12. Our maids.

ORCHESTRA

First row: T. Moore, N. Horwitz, E. Payne, S. Walsh, A. Lee, N. Crouse, P. Crouse, R. Moore. Second row: P. Crouse, B. Norman, S. Johnson, M. Goff, B. Mayer, B. Blum, S. Masten, V. Griffith, M. J. Pfaff, A. Blevins, D. Eddleman, J. Wolf, B. Green, N. Walker. Third row: S. Fordham, S. Holshouser, P. Wood, J. Collins, B. Parks, C. Elkins, B. Morrow, J. Smith, A. Hartman, D. Dyer, M. Averitt, P. Nanzetta, L. Guy, D. Herr, M. Styers, D. Mauldin, D. Ebert, C. Stine, F. Crouse. Fourth row: B. Mandakis, S. Kinsinger, D. Hamer, H. Warfford, R. Saylor, C. Fussell, L. Peterson, A. Shutt, L. Tise, C. Charles, R. Ebert, T. Wainer, J. Brunt, H. Heitman, M. Young, E. O'Keefe, F. Katzin, D. Kimel. Fifth row: L. Kirby, J. Singer, B. Lloyd, V. Key, K. Norfleet, R. Mayer, M. Moody, S. Foster, J. Walter, C. Brown.

"A" BAND

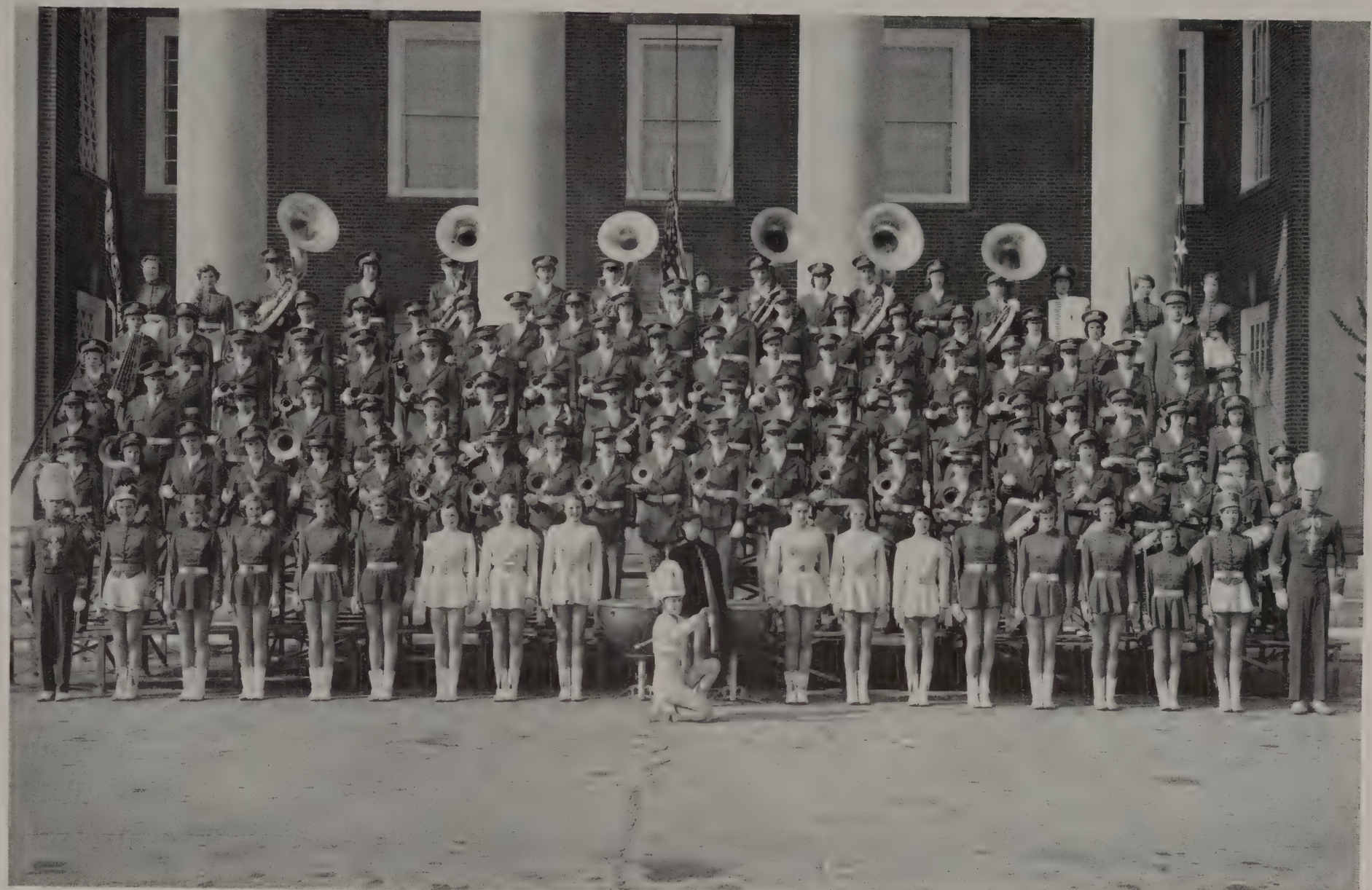

First row: Drum Major, R. Saylor; Majorettes, B. Edwards, L. Dickson, A. Shutt, H. Booe, E. Cornwell, S. Denny, Y. Hampton, V. Grubbs, Pat Williams (Chief), P. Hedrick, H. L. Vance, B. Warford, C. Pegg, J. Sheets, E. Payne, J. Crabtree, S. Stewart, J. Cornwell, J. Garvey. Second row: B. Janake, M. Reed, J. Cranford, N. Adams, B. Bunn, M. Moody, D. Baucom, D. Drummond, M. Nash, T. Wainer, M. Young, J. Brunt, H. Heitman, D. Maynard, H. Bryant, R. Fox, C. Brown, B. Leinback, N. West, J. Walter, R. Turner, S. Foster. Third row: F. Hauser, B. Appleyard, B. Windsor, H. Wade, P. Parks, T. D. Moore, E. O'Keefe, S. Simons, H. Poindexter, D. Kimel, F. Dalton, M. Strum, A. Blevins, D. Eddleman, M. J. Pfaff, V. Griffith, B. Blum, B. Mayer, S. Ebert, J. Reed. Fourth row: L. Kirby, J. Wagoner, B. Bonin, B. Spencer, R. Radcliffe, H. Cokerham, J. Chambers, D. L. Drummond, D. Herr, E. Cummings, M. Styers, C. Miller, D. Ebert, J. Fordham, J. Masten, P. Kellog, L. Wallace, Z. Sturgill, D. Edward, C. Edwards, Fifth row: A. Stockton, M. Averitt, M.Nifong,D. Dyer, R. Matthews, C. White, F. Ballance, A. Hartman, A. Davis, S. Simms, B. McLeod, P. Keaton, R. Robarge, F. Harris, B. Fisher, C. Wray, J. Petty, T. Frizzelle, Sixth row: B. Schaefer, S. Jones, P. Hamrick, B. Boerner, B. Kirkman, B. Shore, N. Horwitz, D. Blanco, J. Johnson, M. Nolan, R. Ebert, J. Smith, A. Post, B. Keith, M. Goodrich, S. Walsh.

EIGHTH GRADE BAND

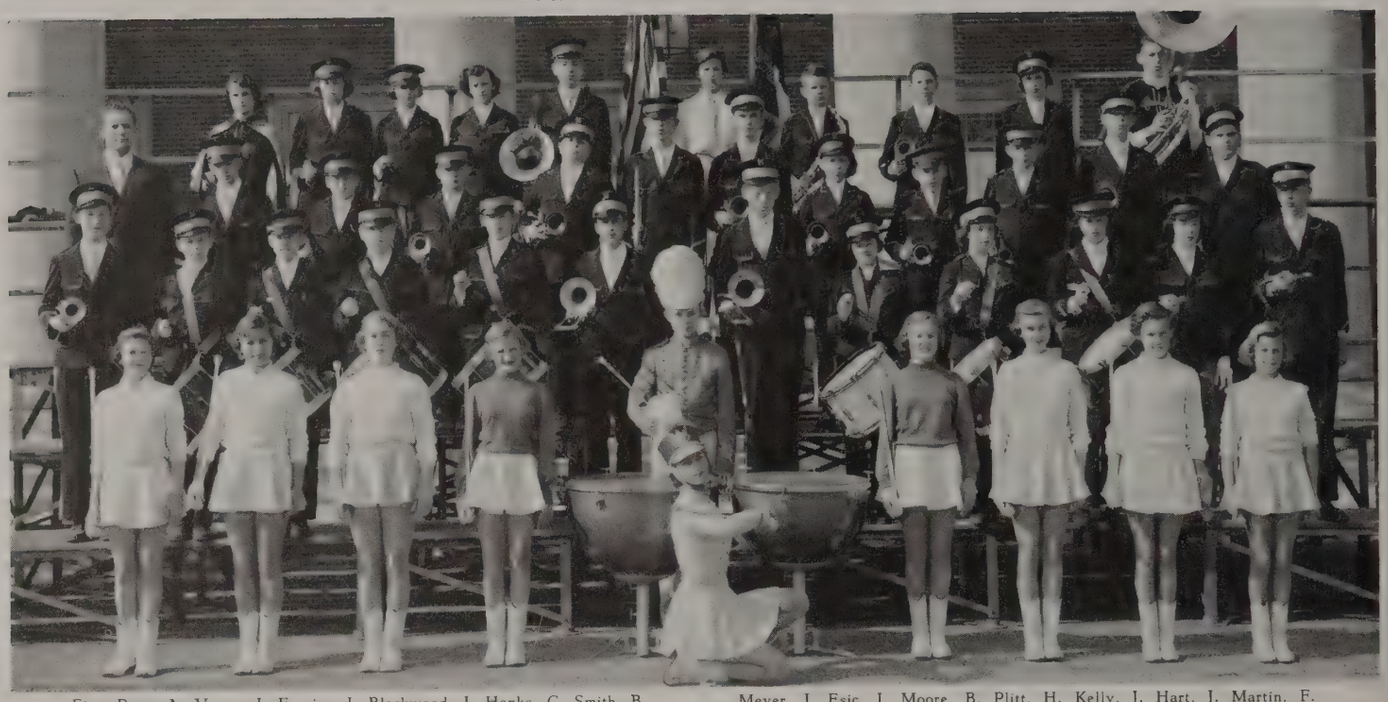

First Row: A. Vance, J. Frazier, J. Blackwood, J. Hanks, C. Smith, B. Mayer, F. Hanks, M. Payne, R. Thomas, D. Stewart, Second Row: R. Carter, T. Smith, T. Butner, R. Houston, J. Jester, D. Herr, B. Wilson, P. Crews, M. L. Hurst, B. Bunn, S. Ebert, B. Parks, Third Row: R. Meyer, J. Esic, J. Moore, B. Plitt, H. Kelly, J. Hart, J. Martin, F. Grambler, P. Melvin, B. Rike, M. Pettit, B. Nanzetta, Fourth Row: T. Frizzelle, M.A. Roberts, V. Griffith, G. Pass, C. Elkins, W. Neal, J. Clinard, S. Averitt, N. Startoman, B. Kirkman.

REBOPS

Vocalists: B. Edwards, L. Hamrick, M. Fishel. Piano: J. Garvey. First row: F. Katzin, E. O'Keefe, D. Dyer, D. Kimel, H. Poindexter, A. Hartman. Second row: L. Wallace, M. Nash, J. Brunt, M. Young, H. Hietman. Third row: Mr. Mayer, J. Wagoner, M. Stiers, D. Herr, D. Ebert, B. Spencer.

MUSIC APPRECIATION CLUB

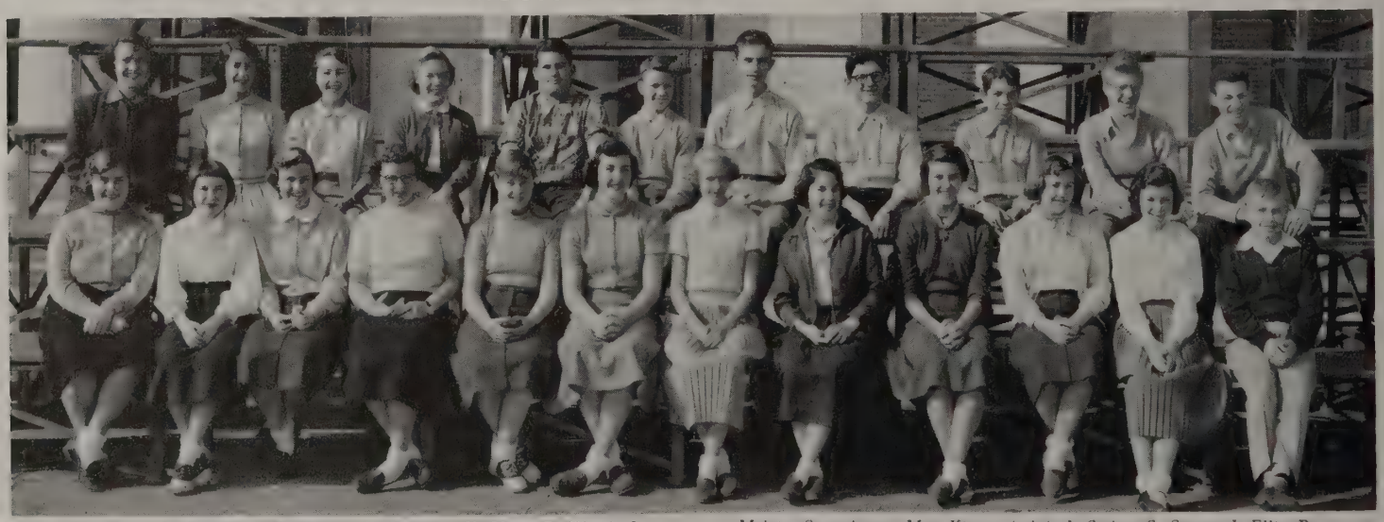

First row: S. Gassaway, D. Hamer, L. Peterson, K. Voss, P. Wood, A. Conrad, H. Warfford, J. Wolff, W. Neal, M. L. Hurst, D. Thomas, P. Melvin. Second row: Mrs. Kissam (adv), J. Staley, S. Strupe, J. Ellis, B. Nanzetta F. Gamble, J. Martin, J. Falbaum, C. Stine, R. Page, P. Julian.

INSTRUMENTAL MUSIC CLUB

First row: Mr. Mayer, J. M. Brewer, D. Dyer, D. Kimel, H. Heitman, D. Herr, E. O'Keefe, M. Styers, J. Garvey, A. Lee, M. Moody, S. Simmons. Second row: A. Hartman, L. Tise, M. A. Roberts, N. Startsman, S. Ebert, T. Frizzelle, P. Crews, B. Bunn, B. Blum, C. Miller, V. Griffith, R. Robarge, P. Keaton, D. Maynard. Third row: L. Kirby, T. Butner, B. Rike, B. Mayer, R. Ebert, B. Parks, R. Carter, J. Hart, V. Hamrick, D. Edwards, T. D. Moore, C. Fussell, L. Wallace. Fourth row: H. Boyer, T. Smith, D. Herr, B. Lloyd, B. Carter, J. Chambers, C. Schaum, M. Nash, F. Katzin, J. Wagoner, T. Barrow, P. Parks, N. Horwitz.

BOYS' CHORUS

First row: M. Charles, J. Davenport, K. Huffman, W. Ray, G. Holmes, E. Hall, D. Payne, B. Mace, R. Keiger. Second row: D. Evans, J. Futrell, N. Rankin, J. Zeh, A. Kiser, D. Holcomb, P. Hamrick, O. Hartle, B. Davis, H. Wade. Third row: J. Fordham, P. Hepler, B. Norman, D. Sennett, M. Young, W. Keith, N. Fisher, D. Quarey, L. Savage, T. Wainer.

A CAPELLA CHOIR

First row: M. A. Shook, J. Futrell, J. Orell, M. F. Cuningham, B. Harp, B. Cantrell, C. Holder, E. McGee, E. Tedder, B. Cloaninger, S. Luckenback, N. Stimpson, J. Taylor, F. Haynes, M. Pulliam. Second row: J. Phelps, A. Barkley, J. A. Cass, B. Edwards, S. Pardington, N. J. Hensel, M. Fishel, L. Benton, L. Hamrick, P. Walters, N. Strupe, K. Watts, C. Bolick, C. McGray, A. Melvin, J. Honeycutt, S. Strupe. Third row: M. Charles, B. Maze, E. Hall, J. Davenport, J. Futrell, B. Evans, J. Zeh, E. Carter, D. Sennett, D. Holcomb, D. Eddleman, W. Ray, N. Rankin, R. Keiger.

MIXED CHORUS

First row: P. Gilliam, J. L. Clark, L. L. Tise, E. Cly, S. Jones, B. Hylton, P. Lyons, M. L. Davenport, H. Bost, J. McGee, J. McMichael, V. Byrne, L. Hamrick, G. Bayne, J. O'Brien, J. A. Phelps, L. Taylor, S. Pardington, P. Bradburn, P. Green, M. Pulliam, B. Cloaninger, M. Wray, B. Cantrell, M. F. Cuningham, L. Myers. Second row: B. Pulliam, M. A. Shook, B. Whisnant, B. Ellis, K. Watts, N. Stimpson, J. Wright, G. Osborn, B. Kline, K. Crabtree, J. Brown, C. Charles, J. Julian, J. Jones, J. Wagoner, S. Strupe, E. McGee, M. Fishel, B. Zeh, C. White, J. A. Cass, E. Tedder, K. Nickols, S. Masten, M. Moody, F. Haynes, J. O'Connor, F. Lordley. Third row: T. Peyton, M. Carroll, B. Combs, G. Rupprecht, S. Luckenbach, C. Holder, N. Wilson, C. Jones, J. Futrell, L. Linton, E. Efird, C. Crist, B. Wood, M. Brookbank, M. Teachey, E. Patterson, P. Barkley, A. Thomas, C. Cranfill, M. Harp, K. Voss, J. Honeycutt, A. Melvin, M. W. Jones, V. Jones, A. Moser. Fourth row: J. Taylor, K. Lowder, B. Blum, J. Faley, G. Hartman, A. Griffin, S. Ferrell, M. Jones, J. Coe, P. Hardy, F. Rumple, L. Crawford, M. Masten, S. Tesch, A. Barkley, G. McIlroy, N. Strupe, L. Benton, J. O'Connor, J. Green, B. Harp, B. Edwards, M. Boaz, N. J. Hensel, S. Reid. Fifth row: T. Wainer, H. Wade, D. Sennett, M. Young, H. Heitman, W. Keith, J. Zeh, B. Norman, B. Mace, A. Kiser, D. Eddleman, D. Holcomb, G. Holmes, N. Rankin, M. Charles, J. Davenport, W. Ray, D. Evans, K. Huffman, E. Hall, J. Futrell, R. Keiger.

GIRLS GLEE CLUB

First row: M. A. Shook, J. Coe, J. Phelps, A. Barkley, J. Orrell, S. Luckenback, J. Taylor, F. Haynes, M. Carroll, M. Pulliam, M. L. Davenport, B. Zeh, B. Harp, J. Futrell, M. Wray, S. Strupe, G. Rupprecht, B. Pulliam, E. Patterson. Second row: M. Harp, M. Brookbank, N. Strupe, J. Green, M. Fishel, S. Pardington, B. Combs, P. Walters, C. Holder, G. McIlroy, B. Edwards, N. Stempson, K. Voss, A. Melvin, B. Cantrell, B. Cloaninger, M. Teachey, B. Whisnant, S. Tesch. Third row: P. Gilliam, E. Tedder, J. A. Cass, J. Honeycutt, B. Ellis, K. Watts, L. Benton, L. Hamrick, C. Bolick, P. Barkley, C. M. Cranfill, E. McGee, N. J. Hensel, A. Thomas, P. L. Hardy. Piano: M. F. Cunningham

CHEERLEADERS

J. Hege, D. Hundley, B. Hart, M. Warford, B. Bondurant, chief, B. Crews, J. Carter, A. Marshall, D. Mickey.

FOOTBALL SQUAD

Row one: E. Rheinhardt. Mr. Cameron. Mr. Sifford. Mr. Tandy. Mr. Bryson. L. Foltz. D. Sennett. W. Wafford. Row two: B. Graham. B. Booe C. Harvel. A. Gitter. D. Goodson. B. Mabe. J. Spach. D. Buchanan. J. McKenzie. D. Jordon. S. Nissen. R. Peddicord. P. Glenn. B. Shore. R. Gitter. Row three: T. Isley. H. Transou. B. Shepherd. D. Stuart. J. M. Brewer. W. McKeithan. A. Sanders. G. Agee. S. Lacy. F. Wilson. D. Gramley. S. Vermilya. B. Pfefferkorn. R. Clark. B. Baldridge. R. Asbury. M. Zimmerman. Row: four: G. Hemingway. S. Hill. D. McNeil. B. Frazier. G. Morris. J. Hondros. L. Carter. C. Paschel. E. Shumaker. B. Rudolph. D. Hagar. T. Johnson. B. Tudor. B. Evans. H. Johnson. M. White. Row five: M. Turner. J. Legette. B. Spach. D. Spach. E. Davis. J. Schultz. W. Keith. B. Taylor. B. Hankins. B. Haniwinckle. J. Garvey. D. Drummond. L. Bryant. J. Satterfield. K. Cummings. J. Frazier. J. Sparks. B. Sams. B. Newton.

For the second consecutive year the Black Demons of Reynolds High have been a roaring terror in the Western AAA conference. The people of Winston-Salem this season showed their appreciation to Coach John Tandy and his forces by three times nearly buying every seat in Bowman Gray Stadium.

The campaign started off slowly for the Demons. After the 13-12 sneak victory over Gray, Jim Hardie wrote that chances for Reynolds looked sad in view of the fact that every other team in the conference was loaded with material. As the clubs fell one by one, watching the heels of Shore, Frazier, Jordan, and Davis, the "weak Demons" cry soon rose a "mighty Demons" cry. When time came for the High Point game, the troops of admirers from our city followed the team.

Then came the big game with the Durham Bulldogs. Their pregame bark of "remember last year" died as for three quarters the Bulldogs ran around in circles. In the closing seconds Durham managed to tie the score and it ended, 14-14, Co-State Champions of 1953.

FOOTBALL

1953

Scores

Reynolds	13	Gray	12
Reynolds	20	Hanes	0
Reynolds	19	Burlington	7
Reynolds	25	Asheville	13
Reynolds	19	Greensboro	0
Reynolds	41	Salisbury	19
Reynolds	33	Gastonia	13
Reynolds	46	Mineral Springs	0
Reynolds	27	Charlotte	8
Reynolds	6	High Point	0
Reynolds	14	Durham	14

(State Championship)

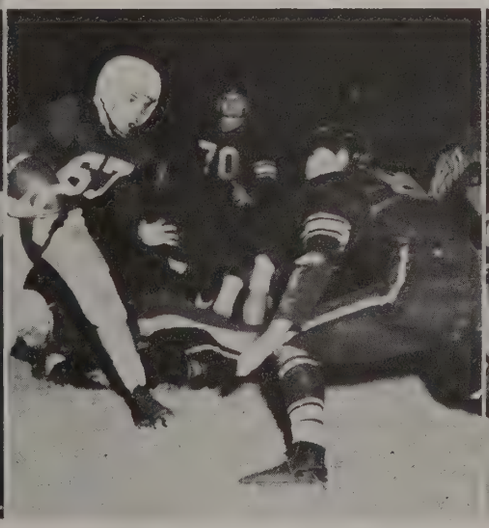

Go, Demons, Go!!

"All for Reynolds stand up and holler!"

A word from Coach Tandy

"Watch those toes boys!"

"Help us all! He made that touchdown!"

Even coaches get up in the air over some of those exciting plays. Uh— pardon me, please!

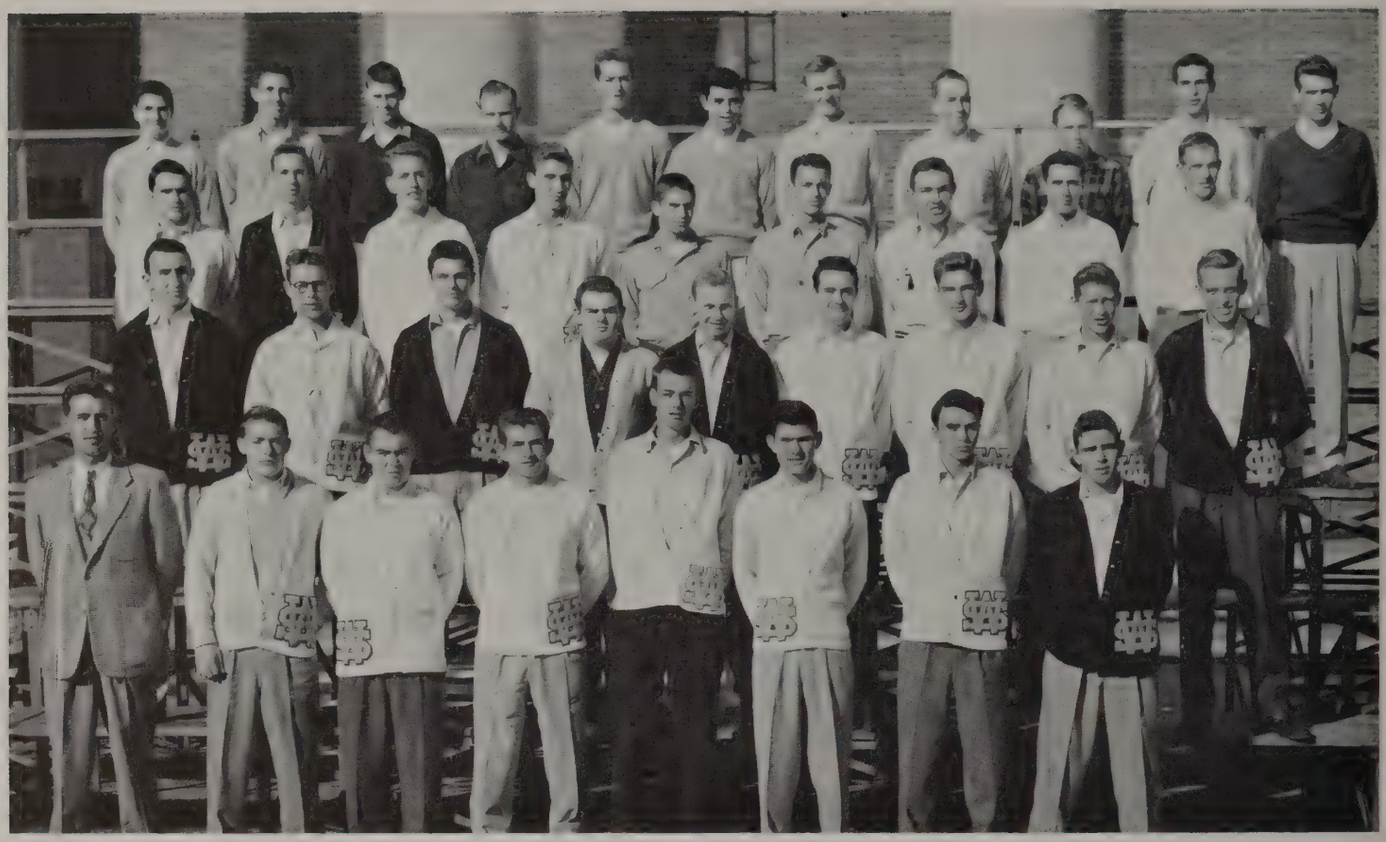

First row: Coach Tandy, J. McKenzie, B. Baldridge, P. Lawrence, J. Reinhardt, K. Mabe, B. Weatherman, S. Nissen. Second row: B. Spach, B. Shepherd, L. Bryant, D. Taylor, F. Long, D. Ebert, D. Jordan, J. Sell, B. Newton. Third row: J. Council, P. Crouse, P. Glenn, J. Spach, B. Booe, K. Shore, C. Goodson, B. Tudor, J. Schultz. Fourth row: B. Pfefferkorn, B. Taylor, K. Gardner, T. Cress, B. Ruffin, D. Buchanan, B. Polley, S. Vermilya, R. Clark, B. Hankins, T. Johnson.

MONOGRAM CLUB

The Monogram Club chose as its leaders this year: John Schultz, president; Read Clark, vice-president; Joe McKenzie, secretary; and Jim Sell, treasurer.

With these boys at the helm and under the sponsorship and guidance of Coach John Tandy the club successfully engaged in projects aimed at boosting and improving athletics at Reynolds High. A few of the projects undertaken by the club were the selling of ribbons for football and basketball games, presenting a turkey at Thanksgiving to the janitor for the gym, and having many of the trophies in the case at the gym engraved.

The club, with the co-operation of the other clubs, again sponsored the annual Black and Gold projects. This project helped to acquire better Athletic equipment for the school.

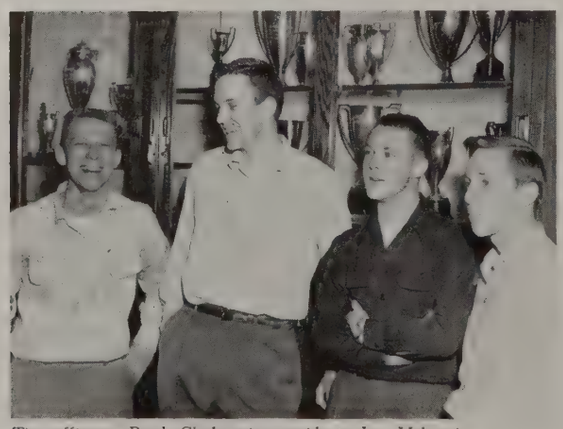

The officers: Read Clark, vice-president; Joe Mckenzie, secretary; John Schultz, president; and Jim Sell; treasurer.

A group of Monogram clubbers polish the trophies in the lobby

GIRLS' ATHLETIC ASSOCIATION

First row: J. O'Brien, L. Hammer, B. Edwards, C. Peters, B. Howell, J. Staley, M. L. Darsey, V. Stone, M. L. Coleman, B. Boerner, M. Nolan, M. Ferrell, B. J. Benson, J. Jenkins, B. Hart, D. Hundley, N. Webster, G. Wessells, F. Harris, I. Bumgardner, N. Crouse, M. J. Brown, H. Nickolson. Second row: E. Efird, E. Hightower, M. Strum, E. Fenwick, M. H. Burgess, N. Jones, J. Fuller, J. A. Hege, P. Williams, F. Montgomery, J. McGee, F. Fearrington, A. Marshall, D. Mickey, J. Potter, G. Jacobs, M. Jacobs, B. Hinkle, J. A. Burge, K. Shepherd, L. Blalock, A. Campbell. Third row: A. Johnson, P. Kelly, A. Griffin, M. J. Pfaff, D. Mauldin, R. Moore, S. Ferrell, J. Hepler, L. Katzin, J. A. Cass, J. Honeycutt, K. Turner, J. Peterson, B. J. Hedrick, B. Fulp, M. F. Cuningham, M. Pulliam, N. Long, S. Sims, T. Peyton, J. Shore. Fourth row: J. Cornwell, G. Osborn, J. Julian, S. Harper, K. Dalton, M. L. Walker, D. Blanco, P. O'Neil, M. A. McBrayer, S. Walsh, K. Sandridge, M. K. Hale, B. Morefield, J. Ellis, P. Hitchcock, M. Goodrich, C. Tucker, J. Williams, J. Webb. Fifth row: P. Berrier, J. Carter, J. Jones, C. Charles, L. Gallagher, K. Crabtree, M. Cameron, J. Irby, W. Hill, K. McNair, N. Walker, S. Pullen, P. Williams, B. Harwood, N. Turner, N. Graves, M. Fishel, B. Veitch, S. Pardington, J. Sheets, C. Dickson, S. Hunter.

BASKETBALL

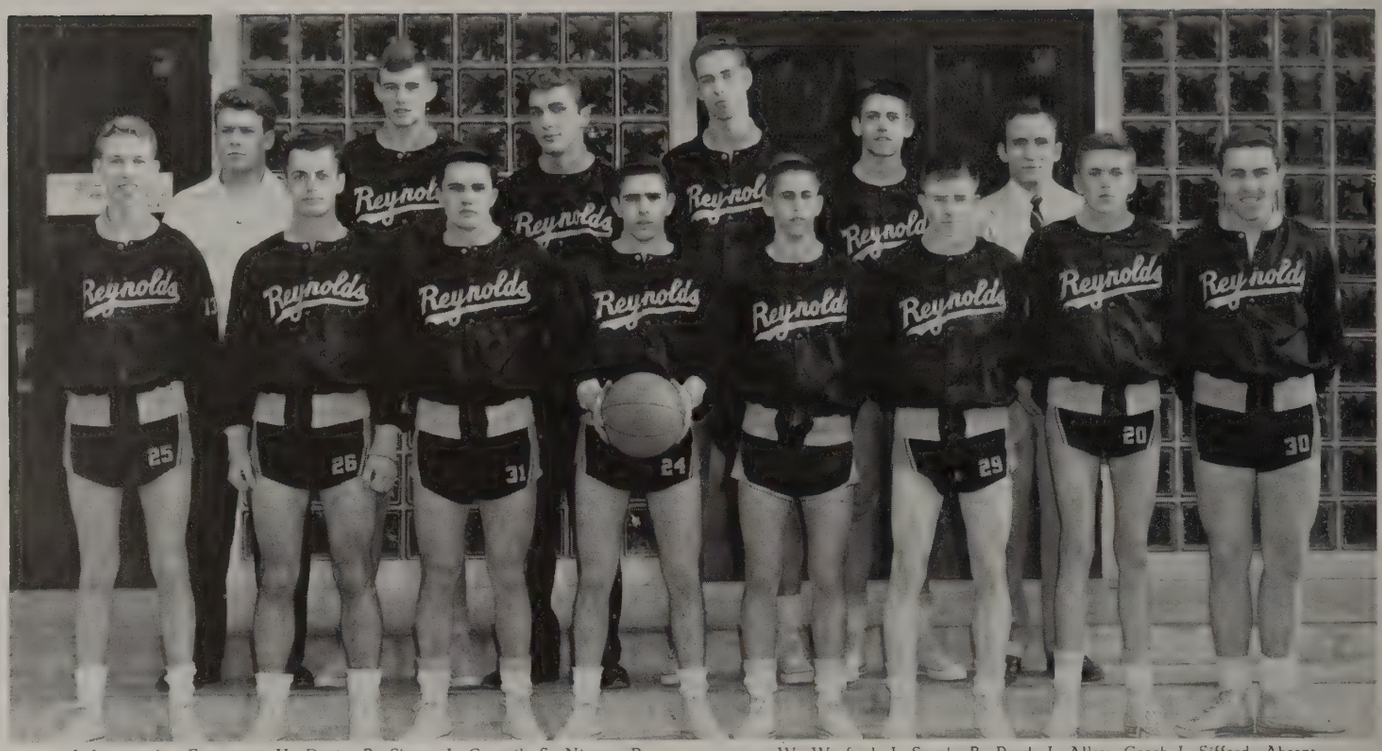

Left to right: First row: H. Davis, B. Shore, J. Council, S. Nissen, R. Rucker, S. Satterfield, F. Lane, B. Tudor. Second row: F. Wilson, manager, W. Warford, J. Spach, B. Reed, J. Alley, Coach J. Sifford. Absent from picture: C. Goodson, T. Johnson, B. Ruffin.

First row: C. Plemmons, P. Burke, N. Webster, J. Burge, D. Hundley, I. Bumgardner, J. Staley. Second row: B. Boerner (mgr.), G. Wessells, B. Hart, B. Howell, F. Harris, M. Nolan, W. Sechrist. Third row: B. Benson, E. Hightower, N. Jones, V. Stone, J. Shore, M. Darsey, M. Coleman, N. Turner (mgr.)

GOLF

First Row: J. Council, F. Lock, B. Dixon, D. Rice, J. Galloway, B. Booe, F. Long. Second Row: D. Hager, B. Dennis, G. Lake, A. Allen, Mr. Barnette, coach.

SOFTBALL

First Row: J. Agee, N. Killian, B. Warford, P. Lyons, J. A. Cass, G. Wessels, J. Staley, N. Brookbank, L. Dickson, C. Plemmons. Second Row: B. J. Benson, J. Gardner, S. L. Sutton, B. Fisher, A. Goodson, B. Agee, P. Burke, B. Flinton, Miss Dinkins, Coach. Third Row: M. L. Coleman, B. Boerner, L. Gallagher, M. Nolan, M. Masten, N. Webster, B. Hart, J. Gold, F. Harris, W. Sechrist.

GIRLS' TENNIS

First Row: N. Killian, B. Warford, B. J. Benson, P. Lyons, J. A. Cass, G. Wessells, B. Fisher, C. Plemmons, M. Brookbank, L. Dickson. Second Row: Miss Zimmerman, Coach, J. Agee, J. Jenkins, S. L. Sutton, G. Talbert, J. Harris, J. Staley, R. Burke, W. Sechrist. Third Row: B. Howell, J. Gold, J. Carter, A. Goodson, M. L. Coleman, B. Boerner, B. Agee. Fourth Row: M. L. Darsey, L. Katzin, N. Webster, B. Flinton, M. Nolan, V. Stone, B. Hart.

TRACK

Row one: B. Davis, S. Hill, N. Todd, J. Masten, P. Julian, B. Baldridge, J. McKenzie, D. Ebert, G. Wilson, P. Parks, W. Eskridge. Row two: N. Hardy, C. Mauzy, L. McKeithan, B. Liipfert, J.M. Brewer, B. Weatherman, P. Glenn, F. Smith, T. Douglas, D. Coggins, E. Armfield. Row three: H. Shaffner, P. Kittinger, D. Bell, B. Davis, S. Rannells, K. Crouch, J. Carter, R. Ratcliff, B. Pfefferkorn, B. Rollins. Row four: J. Norrell, R. Ruland, D. Matthews, D. Gramley, B. Sams, L. Bryant, L. Carter, B. Bender, D. Jordan, B. Spach, J. Zeh. Row five: W. Keith, J. Aldridge, W. Brown, H. Transou, S. Lacy, W. Littlejohn, F. Carter, K. Gardner, R. Asbury. Row six: S. Vermilya, J. Schultz, B. Newton, J. Fordham, D. Drummond, B. Evans, C. Barkley, J. Hondros, B. Hanewinckle, G. Agee, J. Goodman, L. Davis, G. Cox.

BASEBALL

Row one: D. Goodson. Row two: R. Keiger, F. Wilson, B. Mabe, C. E. Vaughn, K. Cummings, D. McNeill, J. Spach. Row three: T. Jones, R. Cress, B. Taylor, B. Davis, B. Shore. Row four: H. Bryson, R. Rucker, B .Rudolph, S. Satterfield, D. Buchanan, J. Alley, J. Legette.

GYM LEADERS

First row: B. Veitch, M. Cameron, C. Charles, J. Honeycutt, B. Zeh, M. Pulliam, N. Long, J. Simmons, P. Huff, Miss Dinkins. Second row: M. Goodrich, S. McMillan, G. Robin, K. Paul, B. Lake, J. Miller, K. Lowder, N. Adams, C. Bollick, A. Zrazier, E. Cornwell. Third row: L. Walker, P. Keicher, M. Reed, J. Shields, C. Wray, B. Wood, C. Mathes, A. Nuckols, B. Alexander, L. Benton, P. Crater. Fourth row: D. Blanco, J. Irby, N. Graves, R. McNair, B. Fisher, C. Jones, K. Nichols, J. A. Cass, W. Sechrist, N. Adams, J. Staley. Fifth row: P. O'Neill, N. Turner, S. Gassaway, L. Gallagher, B. Edwards, B. J. Hedrick, M. A. McBrayer, S. Hunter, M. Goff, F. Harris, C. Plemmons, E. Strader, J. Williams

SPEED BALL

First row: W. Sechrist, C. Plemmons, G. Rupprecht, N. Webster, B. Hart, M. Masten, D. Blanco, B. J. Benson, Miss Dinkins. Second row: M. J. Brown, S. Ferrell, J. Staley, P. Hitchcock, B. Veitch, B. Fisher. Third row: H. Nicholson, E. Hightower, J. Honeycutt, E. Tedder, J.A. Cass, M.L. Coleman, M. Nolan, B. Boerner, G. Wessells, N. Walker. Fourth row: V. Stone, B. Howell, A. Lee, A. Griffin, N. Turner, P. Williams, L. Gallagher, E. Strader, N. Crouse, I. Bumgardner.

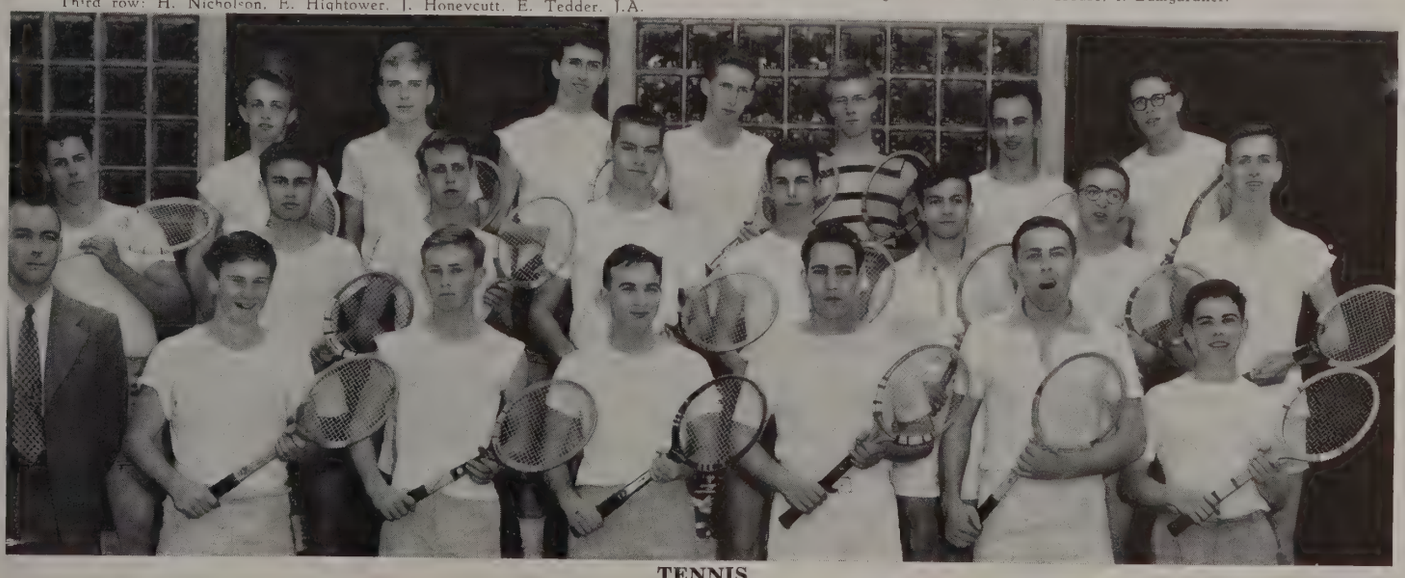

TENNIS

First Row: Mr. Cameron, Coach, M. Zimmerman, L. Peterson, B. Crews, F. Katzin, B. Tudor, T. D. Moore. Second Row: T. Ward, B. Mallins, B. Johnson, H. Elkins, E. O'Keefe, D. Dyer, J. Daniels, P. Crouse. Third Row: C. King, L. Schwoebel, J. Gay, G. Hamilton, R. Page, P. Kellogg, L. Winecoff.

GRAY HIGH

COACH JACK FLETCHER

To Coach Jack Fletcher for his modesty in victory, his ardent enthusiasm for fair play, his sincerity in his coaching, his friendliness to all students, his understanding of our problems, and for his winning smile, we, the senior class of '54 fondly dedicate our section of the BLUE AND GOLD.

Mr. Fletcher is head baseball coach, leading his team to the 1953 State AA Championship.

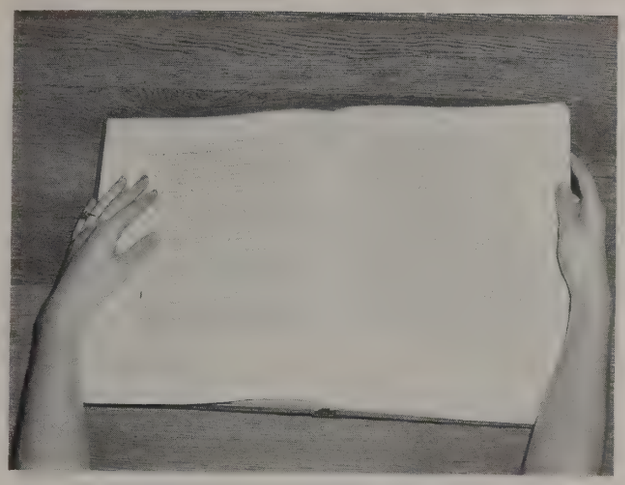

CLASSES

Beginning the day with morning devotionals . . . meeting new friends from near and far-off places . . . studying ways to prevent dreaded diseases . . . getting acquainted with other countries . . . learning languages of foreign countries . . . sewing . . . typing . . . taking dictation . . . giving plays . . . writing poems and compositions . . . reciting scripts . . . making experiments . . . bringing bugs, leaves, berries to biology . . . reading books . . . using decimals and fractions . . . playing in the band . . . preparing for exams at the end of each semester.

Mrs. Clara Field's biology class study and experiment with bacteria and fungi.

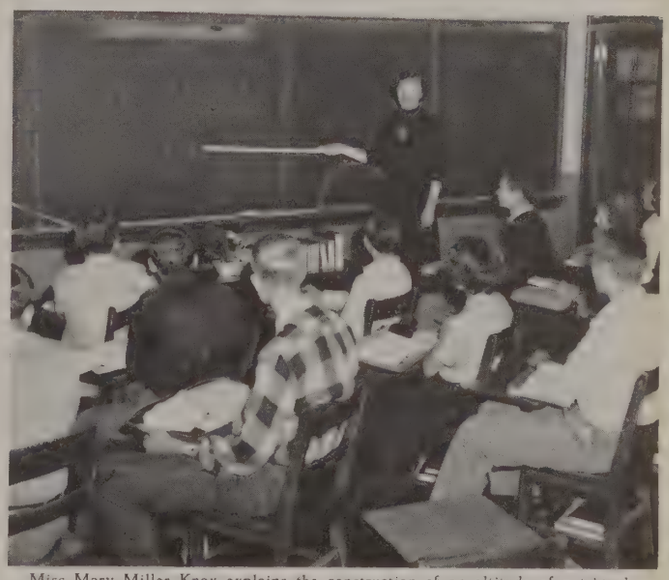

Miss Mary Miller Knox explains the construction of an altitude of a triangle.

Miss Daisy Lee Glasgow and her history students study the world map.

FACULTY

DIETITIAN

MRS. MARGUERITE PERRYMAN

SECRETARY

RUTH HOLTON

COMMERCIAL

MRS. LIBBIE STINES

ARTELEE PUETT

MRS. MARGIE GRAVITTE

PRINCIPAL

MR. J. A. WOODWARD

HISTORY

DAISY LEE GLASGOW

KATHLEEN HALL

TOM CASH

INDUSTRIAL ARTS

GEORGE HUFFMAN

G. D. SEXTON

FRED BUTLER, JR.

LANGUAGE

MRS. GRACE JAMES

MRS. MARY PAGETT

MOSELLE STEPHENSON

MRS. CARRIE MAY ALLGOOD

MRS. LAVENIA ROBINSON

NANCY CAMPBELL

SCIENCE

RUTH MEINUNG

MRS. MARY BARNHARDT

MRS. CLARA FIELD

ART

MRS. JANET BUCHANAN

MUSIC

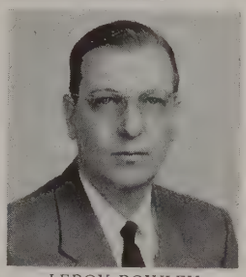
LEROY ROWLEY

MATHEMATICS

HATTIE GOOGE

MARY MILLER KNOX

LARRY GRAHAM

PHYSICAL EDUCATION

JOYCE GOUGE

JACK FLETCHER

LIBRARIAN

SALLY JOHNSTON

EIGHTH GRADES

MRS. MONTE WARNER

MRS. RACHEL SIMPSON

ANDRE MUELENAER

MRS. JEAN GILLIAM

ROBERT EISIMINGER

SAXON BRAY

LEO MORGAN

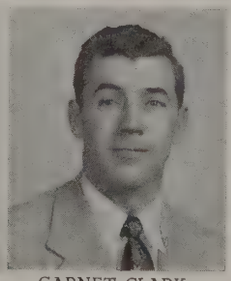
GARNET CLARK

William Campbell, who won a rating of "superior" in the State Music Contest, practices a song with Geraldine Crim, accompanist.

AWARDS

Awards for the year ... city, county, district, state ... Judy Cottrell wins first place in the City-County World Peace Contest and second place in the District ... Martha Bodenheimer, Girls' State Representative ... Leroy Bovender, Boys' State Representative ... Don Cardwell makes All-State Football Tean and Shrine Bowl Team ... Joy Yates, D. A. R. Representative ... Randall Brown receives gold achievement key and Sydna Cash is awarded a certificate of merit in North Carolina Art Contest ... Buddy Clements, Franklin Pitts, Terry Pitts, George Yontz, and Johnny Baity are praised for Industrial Arts projects at the State Fair ... Eddie Crutchfield, master of ceremonies for "A Date with Teens" TV show and disc jockey on radio program ... William Campbell rates "superior" in State Music Contest ... girls win city speedball championship ... football team gains District Class AA title ... girls' basketball team is city winner ... boys capture second place in basketball ... affirmative team wins triangular debate ... **Gray Light** receives state TB award ... Sammy Beck, Don Cardwell, Ronnie Rierson, Bobby Moore, and Mark Rose make All-Conference ... Mark Rose chosen to play in East-West Game.

Winners in the North Carolina Art Contest, Sydna Cash and Randall Brown, look over some of their paintings.

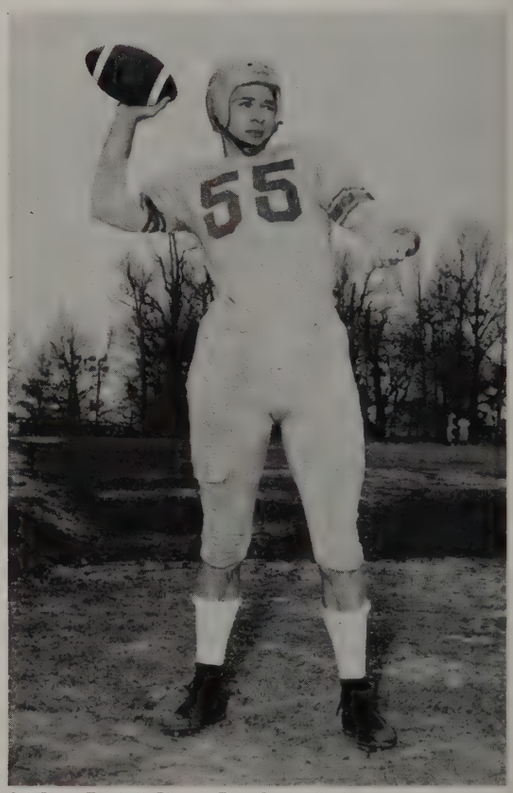

All-State Football Player, Don Cardwell, demonstrates his passing ability.

D.A.R. representative, Joy Yates; Boys' State representative, Leroy Bovender; and Girls' State representative, Martha Bodenheimer, brush up on good citizenship traits.

Marching to assembly ... sitting in front rows ... electing officers ... choosing superlatives ... selecting class motto, colors, and flower ... doing homework ... cramming for exams ... attending basketball, football, and baseball games ... attending parties and picnics ... receiving and signing annuals ... graduating at last!

SENIOR CLASS OFFICERS

Senior class officers. Eddie Crutchfield, president; Mary Jane Lawerence, secretary; Don Byerly, vice-president; and Sammy Beck, treasurer, lead in senior activities.

CLASS DAY OFFICERS

Jimmy Fulton, Prophet; Doris Wooten, Historian; Clyde Padgett, Testator, read over the Class History.

SPONSORS

Mrs. Carrie May Allgood, Miss Mary Miller Knox, and Miss Ruth Meinung leave senior homeroom 216 after a class meeting.

MASCOTS

Jerry Wayne Markland, sponsored by Jo Ann Cox; and Karen Southern, sponsored by Hilbert Misenheimer, were selected by the Senior Class as mascots for 1954.

BOBBY JOE ADAMS

Future chemist . . . a member of the library council . . . active supporter of the Boosters' and Spanish Clubs . . . ■ science major . . . consideration for others . . . pleasant disposition . . . good grooming.

PHYLLIS ANGEL

"Phil" . . . general commercial course . . . Y-Teen, Spanish Club, and G. A. A. member . . . an alternate on the cheering squad . . . president and secretary of homeroom . . . superintendent of study hall . . . mirth . . . twinkling eyes.

ADELE WILKINS AZMON

"Dale" . . . wants to become an efficient, well-paid secretary . . . assisted our librarian as a page . . . sang in the Glee Club . . . joined the Y-Teens . . . wrote the play, "Gildersleeve", produced for assembly her sub-freshman year . . . majored in commercial subjects.

MARTHA BAIR

Secretary of her homeroom . . . joined in work and fun of Y-Teen club . . . general commercial major . . . member of interior and traffic departments . . . serenity.

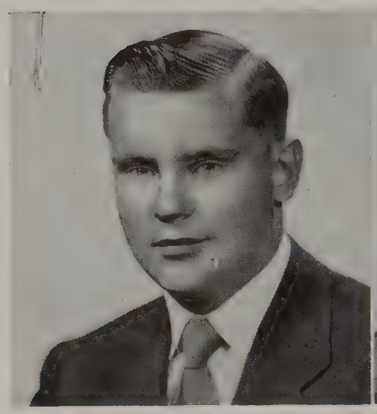

JOHNNY BAITY

Was a scholarship department member . . . chose an industrial arts course . . . played on the junior high and reserve football teams . . . served on the library council . . . has a neat appearance . . . is a gentleman.

JOE D. BARTON

Hopes to become an electrician . . . played three years junior varsity football . . . majored in math. . . served class as vice-president . . . is ■ "good old Joe" . . . has the conscientiousness which makes ■ good worker.

SARAH BARTON

Majored in science . . . would like to become a tailor . . . is fond of athletics . . . enthusiastically participated in G. A. A. functions . . . played with soccer team . . . maintains a good relationship with her teachers.

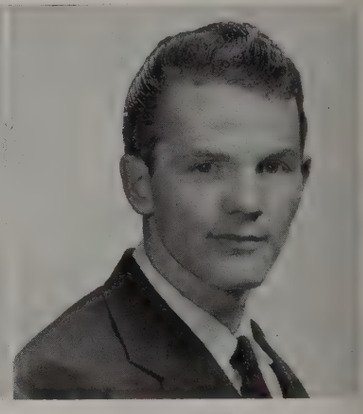

SAMMY BECK

One of the famed "Cashmen". . . smooth and speedy . . . member of varsity football and basketball teams, three years . . . Player-of-Week twice . . . member of All-Conference, All-City, and All-Star teams . . . treasurer of senior class . . . president of Monogram Club . . . good natured.

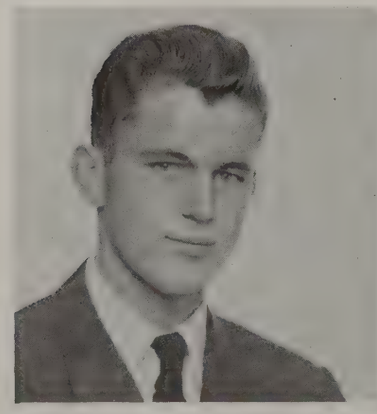

PAT BLEDSOE

Industrial arts course . . . bashfulness . . . player on varsity football and varsity baseball teams . . . charter member of the Monogram Club . . . study hall superintendent . . . good teammate . . . profile of a movie star.

MARTHA BODENHEIMER

Future religious educational director . . . commercial major . . . Gray's representative to Girls' State . . . president of National Honor Society and Quill and Scroll and a Masque and Gavel member . . . "Most Likely to Succeed" . . . sweetness . . . a helper in every way.

LEROY BOVENDER

Superb leader . . . president of student body . . . math course . . . varsity football and baseball player . . . active member of the Monogram Club, Hi-Y, Key Club, National Honor Society, and Quill and Scroll . . . president of junior class . . . reliability . . . sincerity.

MARLENE BOVENDER

Shared responsibilities of Y-Teen club . . . aided Miss Holton as an office page . . . majored in commercial subjects . . . plans to become a stenographer . . . fulfilled the duties of a hall monitor. . . gentility.

BILL BOYD

"Chubby" . . . industrial arts major . . . ambition, to be a sailor . . . member of Spanish Club . . . "un buen muchacho" . . . superintendent of book room . . . participant on the football and baseball teams . . . full of fun and fancy free . . . chuckles.

PAT BRENDLE

Secretary of G. A. A. . . . basketball two years . . . softball three years . . . study hall superintendent . . . sports ability . . . science course . . . future chemist . . . good sport . . . band two years . . . short, curly hair.

BARBARA BRITTAIN

F. T. A. member one year . . . board member . . . Red Cross representative . . . study hall superintendent . . . homeroom president . . . Y-Teens . . . traffic department four years . . . Gray Teens . . . neatness . . . general science course . . . N. H. S.

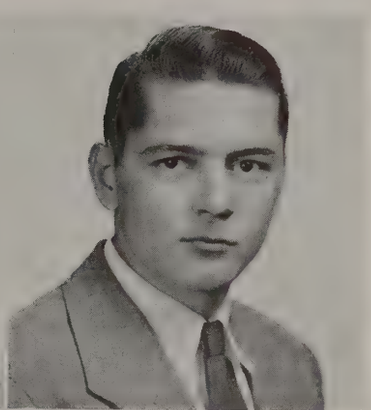

JAMES IRVIN BROOKS

Ambition, to be a mechanic . . . junior high football . . . "Most Valuable Football Player . . . Player-of-Week . . . woodwork superintendent . . . varsity baseball . . . varsity football . . . silence . . . fine athlete.

CAROLYN BURNS

"Best-looking" senior . . . assistant secretary of school . . . Y-Teen . . . board member . . . junior class secretary . . . chief marshal . . . superintendent of office pages . . . science course . . . ambition, to be a nurse . . . "Hair of Gold, Eyes of Blue."

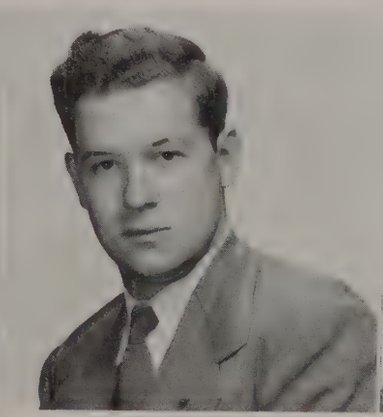

WILMOTH BURTON

Science course . . . member of library council and Spanish Club . . . board member . . . Old Salem Art winner . . . Junior Red Cross . . . ambition, to own a ranch or a farm . . . industry . . . poster department worker.

DON BYERLY

"Head" . . . commercial course . . . varsity football . . . senior class vice-president . . . treasurer of Monogram Club . . . Gray Teen . . . calmness . . . member of traffic department and personal relations . . . smooth and clever . . . superintendent of general utility.

FAYE BYRD

History course . . . ambition, to be a successful commercial artist . . . board member . . . Y-Teen . . . hall monitor . . . homeroom secretary . . . Piedmont Bowl candidate . . . good looks.

DON CARDWELL

"Ace" . . . future professional baseball player . . . basketball, football, and baseball co-captain . . . Key Club president . . . member of Hi-Y . . . Cardinal Cup winner . . . All-State Baseball and Football Teams . . . "Most Popular" and "Most Athletic."

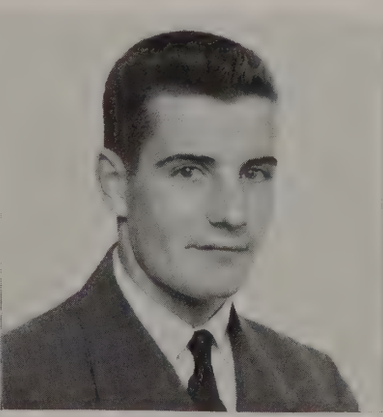

RAEFORD CASE

"Ray" . . . industrial arts student . . . junior varsity football . . . a mild manner . . . easy going . . . example of "A quiet tongue is a wise one" . . . friendliness . . . thoughtfulness.

SYDNA CASH

Language course . . . superintendent of poster department . . . G. A. A. member . . . homeroom secretary . . . board member . . . P. T. A. representative . . . treasurer of homeroom . . . member of Boosters' Club . . . artistic ability . . . library typist . . . originality . . . N. H. S.

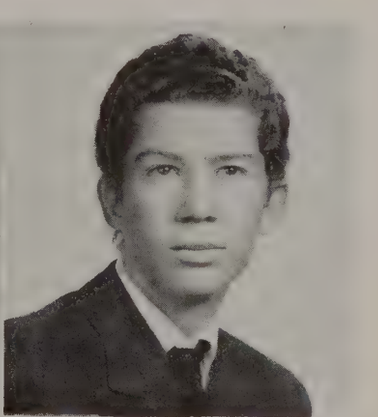

EDWIN COCHRANE

Future pilot or mechanic . . . math course . . . favorite sports, hunting and golf . . . dark, curly hair . . . ready with a grin . . . football player . . . thoughtfulness . . . favorite subject, history . . . consideration for others.

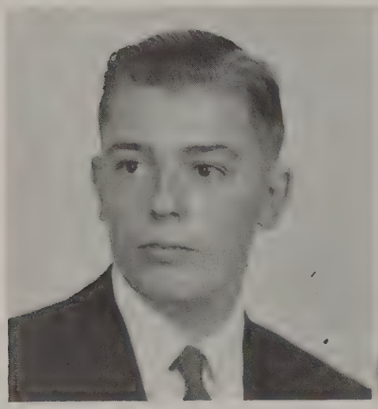

KENNETH COE

Industrial arts course . . . Red Cross representative . . . hall monitor . . . traffic department worker . . . study hall superintendent . . . used car business interest . . . sociability . . . eagerness . . . fast moving.

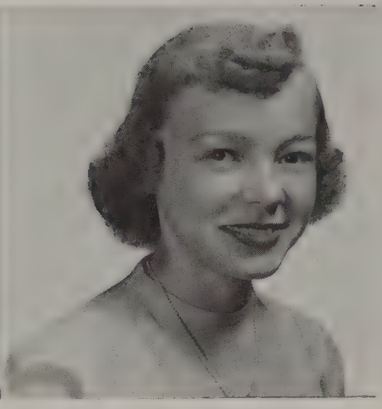

MESCAL COE

N.H.S. . . . president of French Club . . . superintendent of library pages . . . homeroom president . . . board member . . . secretary of Speech Arts Club . . . P. T. A. representative . . . secretary of homeroom . . . color guard . . . winsomeness . . . language course . . . future concert pianist.

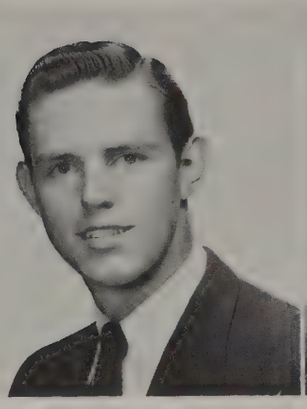

RONALD CONRAD

Science course . . . member of N. H. S., Masque and Gavel, Boosters, and Spanish Clubs . . . superintendent of library council . . . ambition, nuclear physicist . . . a scholar, good and true . . . scientific mind . . . good sport.

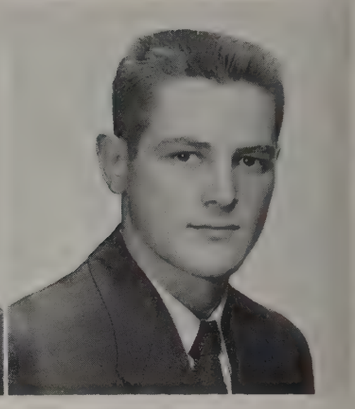

BENNY COPPLE

"Otto" . . . commercial course student . . . varsity baseball, football, and basketball . . . member of Monogram Club . . . band . . . study hall superintendent . . . appealing personality . . . example of good sportsmanship . . . versatile in athletics.

JO ANN COX

"Jo" . . . general science course . . . junior varsity basketball . . . homeroom president . . . G. A. A. and Y-Teen member . . . nurse's room page . . . board member . . . alternate majorette . . . cordiality . . . future beautician.

JIMMIE SUE CROMER

Attended Reynolds for two years . . . taking a secretarial course . . . aspires to be a secretary . . . is kind and gentle . . . is easy to like.

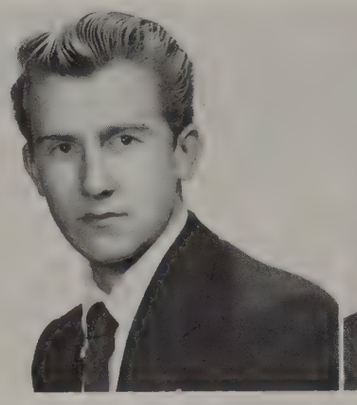

NELSON CROUCH

Industrial arts course . . . member of traffic department . . . greetings extended with a smile . . . agreeability . . . pleasantness and kindness.

CARL CROUSE

Industrial arts student . . . junior high football player . . . woodwork superintendent . . . tool room foreman . . . peaceable . . . greatest ambition, "to be a success" . . . considerate.

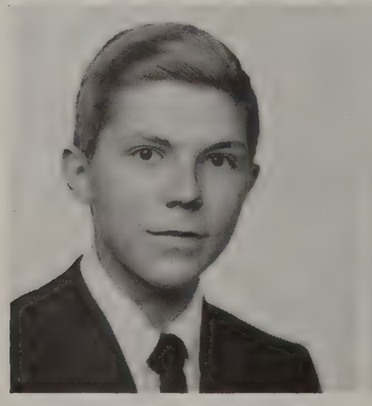

EDDIE CRUTCHFIELD

"Crutchcreek" . . . ambition to enter the radio or television field . . . senior class president . . . sports editor of the *Gray Light* . . . Journal and Sentinel correspondent . . . WSJS cub commentator . . . member of Hi-Y, Monogram, Spanish and Key clubs . . . magnetic personality . . . M.C. of "Date with Teens."

JANICE FULP CUDE

Cheerleader . . . office page . . . Y-Teen and G. A. A. member . . . soccer . . . board member . . . "and she shall have laughter wherever she goes" . . . "Wittiest" . . . gaiety . . . homemaker . . . band . . . commercial course . . . heart's desire, to be a dietitian.

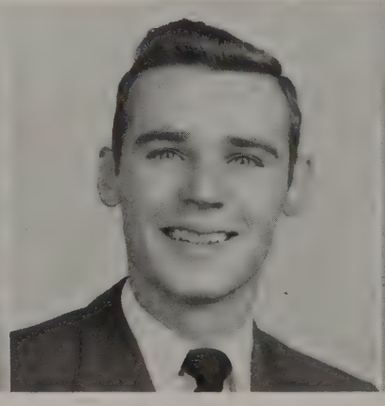

JOE CUDE

"J. C." . . . took an industrial arts course . . . was tool room foreman . . . has dark black hair . . . likes to farm . . . helps whenever needed.

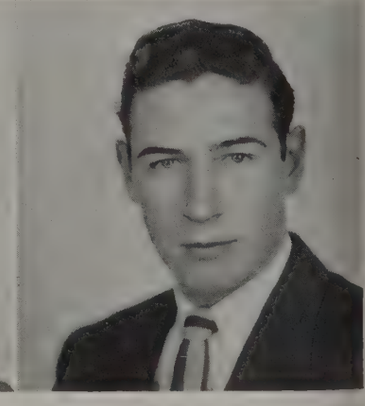

JACKIE DARR

Selected social studies course . . . participated in baseball . . . fond of athletics . . . prefers study hall to other periods . . . won't forget the front seats in chapel as a senior . . . one of the pitchers of the State Championship Team.

BOBBY DILLON

Junior high and varsity football . . . member of Monogram Club . . . study hall superintendent . . . woodwork shop foreman . . . personal relations and checking department . . . board member . . . varsity baseball player . . . industrial arts course . . . future professional baseball player . . . joviality.

JERRY DONEVANT

"Yank" . . . wish, to be a physicist . . . language course . . . reserve basketball . . . Spanish Club . . . Gray Teen . . . model airplane club . . . eighth grade band . . . full of fun.

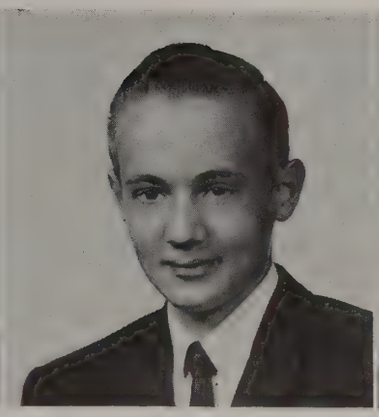

RALPH DWIGGINS

"Flash" . . . Key Club vice-president . . . member of Monogram and Spanish Clubs . . . baseball manager . . . math course . . . ambition, to be a press photographer . . . responsibility.

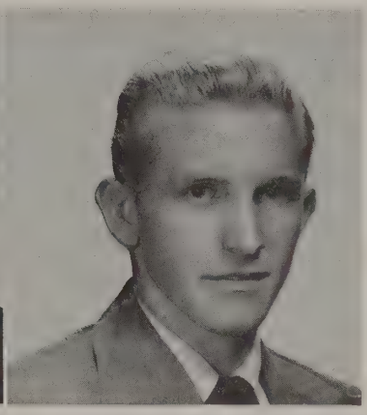

BILLY EDWARDS

"Quincy" . . . outstanding baseball player . . . expert at stealing bases . . . member of All-City, All-State, All-Western AA teams . . . industrial arts course . . . superintendent of study hall . . . fleet footed.

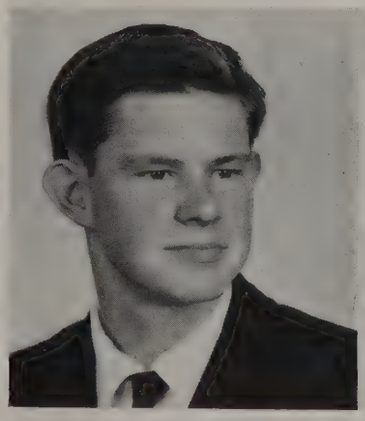

GEORGE ERNST

Industrial arts course . . . drafting work interests . . . member of library council . . . junior varsity football . . . trustworthiness . . . a fine sport . . . silent type.

BETTY JANE ERVIN

"Bet" . . . general science course . . . member of French Club . . . library council member . . . traffic and recording departments . . . study hall superintendent . . . cooperation . . . sweet and gentle . . . a real pal . . . N. H. S.

CHARLES FAUST

"Tootie" . . .study hall superintendent . . . Junior Red Cross member . . . industrial arts course . . . husband . . . golden silence . . . good manners . . . domesticity.

PAT FEARRINGTON

"Trish" . . . "Most Athletic" superlative . . . president of G. A. A. . . . speedball, basketball, and softball contender . . . football sponsor . . . Y-Teen . . . board member . . . secretary of G. A. A. . . . great sports fan . . . social studies course.

NORMA FESPERMAN

Science course . . . Y-Teen member . . . homeroom secretary . . . library council . . . laughter . . . future beautician . . . motto, "Merriment" . . . easy with a smile . . . understanding . . . light eyes.

CARL EDWIN FLYNN

"Eddie" . . . participated as Spanish Club member . . . plans to enter U. S. Forestry Service . . . willingness to help . . . combined science and mathematics course . . . plays life's role well.

LINDA FOUST

"Lynn" . . . secretarial course . . . future private secretary . . . Masque and Gavel . . . Y-Teen . . . Gray Gnomes . . . chief majorette . . . star in dramatics . . . high stepper . . . secretary and treasurer of homeroom . . . office page.

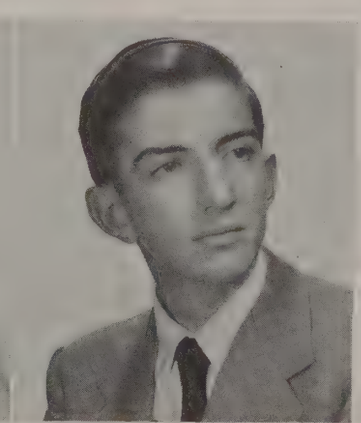

JAMES FULTON

"Most Intellectual" . . . secretary of Key Club . . . treasurer of Masque and Gavel . . . debater . . . member of Spanish Club . . . corresponding secretary of student organization. . . language course . . . dignity . . . future pharmacist . . . N.H.S.

ALBERT GAMBILL

Majored in industrial arts . . . desires to become a "wheel" at Western Electric . . . plays well the game of life . . . has red hair.

SHIRLEY GENTRY

"Shirl" . . . secretarial course . . . cheerleader . . . majorette . . . office page . . . Y-Teens . . . Masque and Gavel . . . member of Gray Gnomes . . . future private secretary . . . light-heartedness . . . dramatics student . . . . high aims.

SYLVIA GREER

Member of National Honor Society . . . editor of 1954 *Blue and Gold* . . . president of F. T. A. . . . senior marshal . . . "Most Popular" . . . Quill and Scroll member . . . vice-president of Spanish Club . . . recording secretary of school . . . language course . . blushes . . . football sponsor.

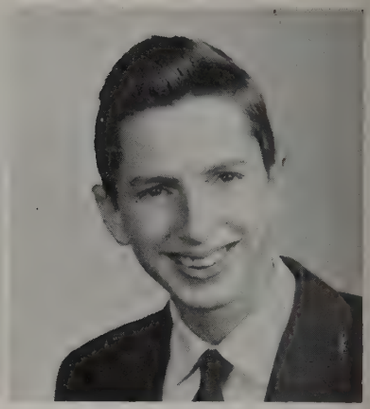

JACK A. HARTLE

Wants to work in the mechanical industry . . . took an industrial arts course . . . was president of his freshman homeroom . . . served as shop foreman during his senior year.

MARY ANN HEGE

Homeroom vice-president . . . office page . . . Y-Teen . . . general commercial course . . . wish, to be a secretary . . . ability to win in all she undertakes . . . patience.

SARA JO HENNIS

Language course . . . ambition, dental hygienist . . . senior marshal . . . office and library page . . . homeroom secretary . . . Y-Teens . . . French Club treasurer . . . good taste . . . "Dark Eyes" . . . lovely to look at.

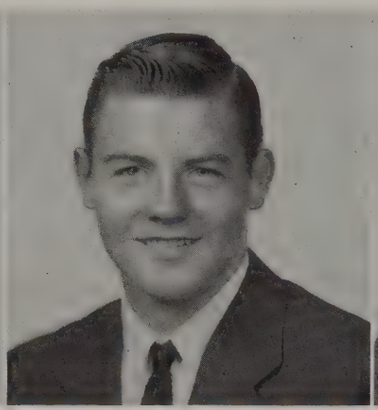

ULYUS HILTON

Has an outstanding record of perfect attendance . . . enjoyed commercial course . . . played reserve baseball . . . favorite periods, lunch and study hall . . . has an unforgettable personality . . . liked chapel programs.

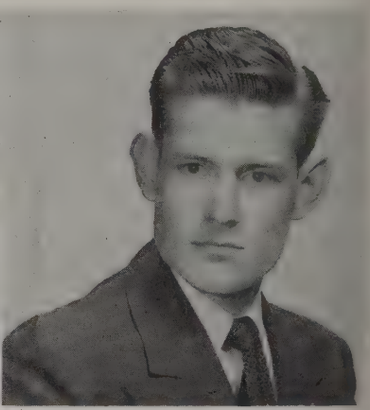

WILLIAM HOLCOMB

"Eli" . . . industrial arts course . . . career as a marine planned . . . homeroom treasurer . . . public relations department . . . fire warden . . . junior high basketball . . . kind and considerate.

GERRY HOLDER

General science course . . . future teacher . . . F. T. A. and Y-Teen member . . . homecoming sponsor . . . traffic department . . . glee club . . . hall monitor . . . office page . . . sophomore representative to Red Cross Council.

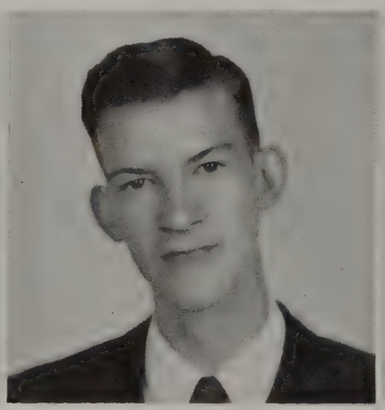

PHIL HOLLAND

"Hub" . . . took a general commercial course . . . wants to be a clerk . . . looks over the heads of others . . . has a mysterious smile.

PAT HONEYCUTT

General science course . . . N. H. S. and Quill and Scroll member . . . dramatics and journalism student . . . library page . . . scholarship and recording superintendent . . . "Most Intellectual" superlative . . . accuracy . . . Masque and Gavel . . . neat 'n sweet.

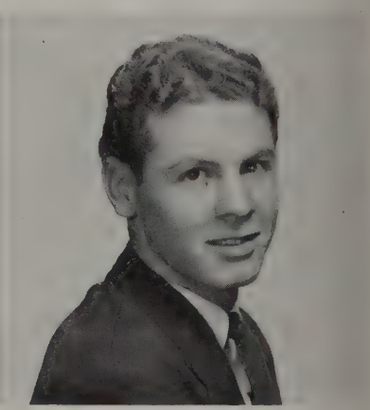

GENE HUTCHINS

Industrial arts course . . . varsity football and basketball . . . curly hair . . . baseball player . . . "Wittiest" superlative . . . member of the band . . . sense of humor . . . happy-go-lucky . . . "All Star" in Piedmont Bowl.

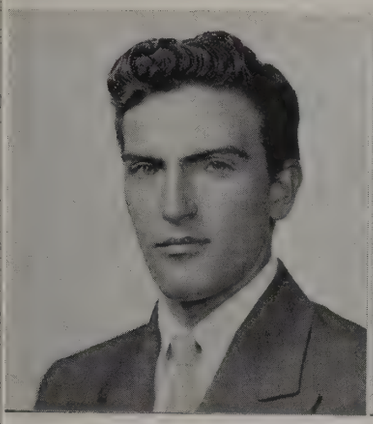

JOE HUTCHINS

"Jobie" . . . history course . . . ambition, to be a minister or lawyer . . . varsity football . . . reserve football and baseball player . . . dramatics student . . . Monogram Club member . . . cheerfulness.

BETTY VAUGHN JOHNSON

Social studies course . . . homeroom president . . . scholarship department . . . superintendent of attendance department . . . nursing career planned . . . assistant secretary of N. H. S. . . . excellence . . . head full of knowledge . . . a pleasant greeting for all.

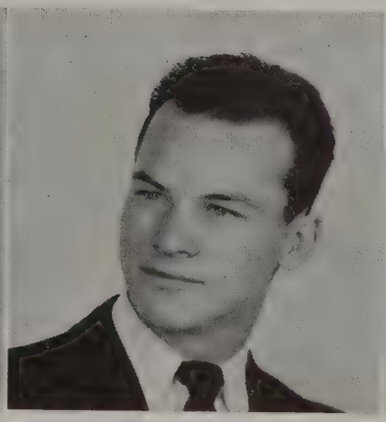

DOUG JOHNSTON

Member of Hi-Y and Monogram Clubs . . . varsity football player . . . traffic superintendent . . . industrial arts course . . . wish, to be an aviation mechanic . . . smooth character . . . considerate type.

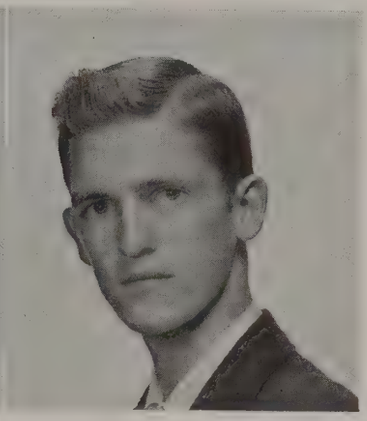

HAROLD KETNER

"Squirrel" . . . majored in industrial arts . . . played on junior varsity football squad . . . is not sure of future plans . . . served quietly in various ways . . . is a jolly good fellow.

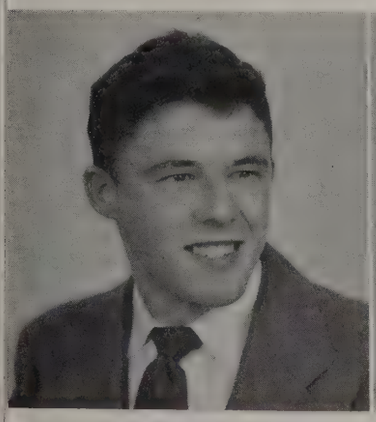

MELVIN KNOUSE

"Mouse" . . . a business of his own . . . homeroom president . . . fun and fancy free . . . superintendent of checking department . . . member of Key Club and D. O. Club . . . junior high football and reserve football teams.

NANCY LANE

Future public school music teacher . . . language major . . . band member for four years . . . player in orchestra for two years . . . enthusiastic participant in French and Y-Teen Clubs . . . a song in her heart.

MARY JANE LAWRENCE

Chosen "Friendliest" . . . sang in Glee Club for four years . . . performed duties as Y-Teen and Spanish Club president . . . served as senior class secretary . . . majored in languages . . . will study to be a teacher.

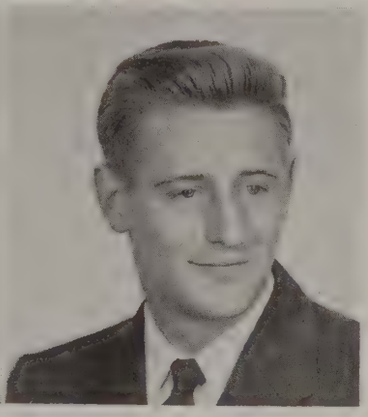

TED LITTLE

Served homerooms as board member and vice-president . . . played junior varsity basketball . . . was chosen co-captain of the junior varsity football team . . . wants to become a machinist . . . is unconcerned.

CAROLYN LONG

Library page for four years . . . Red Cross representative for two years . . . homeroom board member . . . ambition, laboratory technician . . . nurse's room page . . . Y-Teen member . . . a science major . . . independence.

MARY RUTH LONG

"Pokey" . . . editor-in-chief of the *Gray Light* . . . ambition, to be a newspaper reporter or school teacher . . . co-operation . . . secretary of F. T. A. and Spanish Club . . . language course . . . poem published in National Anthology . . . N. H. S.

PATSY LUFFMAN

"Pat" . . . chosen Home-Coming sponsor . . . prepared for a secretarial career with general commercial course . . . served as vice-president of homeroom . . . joined Y-Teens and mixed chorus . . . giggles.

PEGGY MARTIN

"Peg" . . . attractive majorette . . . board member, president, and secretary of homerooms . . . secretary of French Club . . . language major . . . Y-Teen member for two years . . . no final plans for the future.

JANET MASSEY

"Mass' . . . was a senior football sponsor . . . belonged to Y-Teens two years . . . will make an excellent nurse . . . took a history course . . . is a conscientious student . . . will be remembered for her poise.

MARY ELIZABETH MAYBERRY

"Snookie" . . . served as a cheerleader . . . majored in social studies . . . elected treasurer of homeroom . . . was a library page . . . attended meetings of P.T.A. representatives . . . full of pep . . . has a sweet smile.

SHIRLEY McCLAIN

"Clain" . . . a football and basketball sponsor . . . office page . . . service as a board member . . . social studies major . . . good typist . . . zeal . . . not sure of plans for her career.

DONALD McCORKLE

"Don" . . . good manners . . . wants to be a professional athlete . . . attended West Mecklenburg High in Charlotte . . . played on varsity baseball and basketball squads . . . noted for his athletic appearance . . . chose math course.

PATRICIA MERRIMAN

"Pat" . . . Y-Teen member for four years . . . a future private secretary . . . hall monitor . . . inductee of the F. T. A. . . . senior football sponsor at Home-Coming game . . . commercial course . . . vivaciousness.

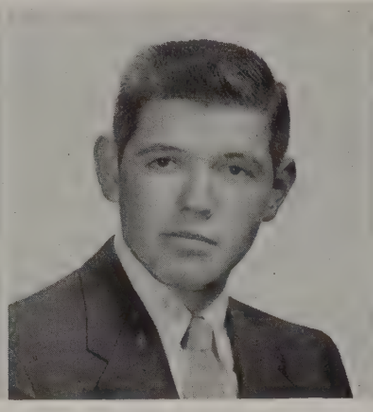

JOHNNY MESSICK

Adventure . . . wants to be a merchant in the grocery business . . . selected vice-president of freshman homeroom . . . inducted into the Hi-Y . . . concentrated on social studies . . . loves to hunt on his father's river farm.

HILBERT MISENHEIMER

"Wig" . . . voted "Best Looking" superlative . . . became a member of traffic department . . . played reserve basketball . . . wants to be a construction operator . . . has a regal appearance . . . elected president of homeroom . . . majored in industrial arts.

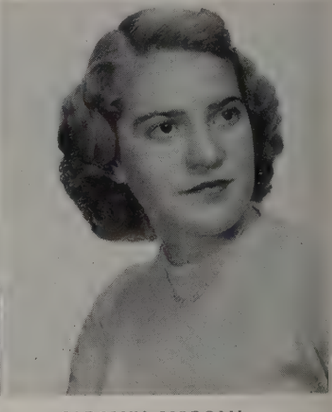

CAROLYN MORGAN

Gracious to all . . . known for her lovely red hair . . . joined the Y-Teen and the G. A. A. club . . . played basketball, softball, and speedball . . . chose general science course . . . worked with traffic department.

PHILLIP MORRIS

Did his part to bring State Baseball Championship to Gray . . . presided over junior homeroom . . . became a Monogram Club member . . . joined the Spanish and the Key Clubs . . . starred in three sports . . . took a math course.

SHIRLEY JO NEAL

General science course . . . member of voice class for two years . . . representative of the Junior Red Cross . . . a cute laugh . . . liveliness . . . dark features.

GRACIE NEWELL

A senior board member . . . secretarial course . . . in charge of school store two years . . . third place winner in *Selling as a Career* essay contest . . . gracefulness . . . ambition, to become a secretary.

JERRY NEWSOME

"Curly" . . . plans to serve the country by becoming a sailor . . . majored in math . . . presided in homerooms three years . . . controlled traffic as superintendent . . . inducted into Key Club . . . cleverness . . . full of mischief.

BENNIE NICHOLS

Actively helped Miss Johnston in library council work . . . elected board member, secretary, and vice-president of homerooms . . . selected the science course . . . is easy-going.

LORETTA NIGH

"Retta" . . . three years on reserve basketball team . . . member of G. A. A.'s and Y-Teens . . . science course . . . demureness . . . an unforgettable voice . . . a sports enthusiast . . . winning smile.

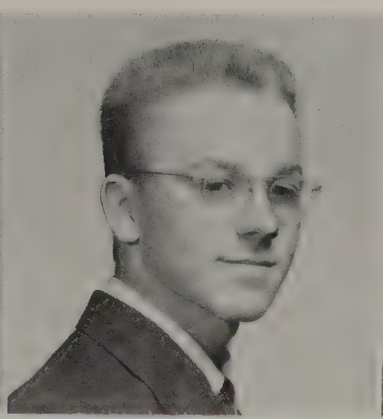

EDDIE OWENS

Math course . . . dramatic student . . . president of Masque and Gavel . . . president of Student Organization . . . member of Key Club and Hi-Y . . . "Friendliest" superlative . . . personal relations superintendent . . . Dramatics Club . . . amiability.

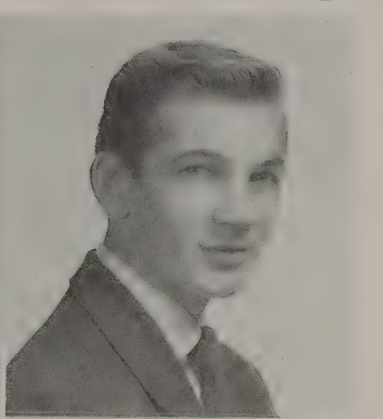

CLYDE PADGETT

"Padgio" . . . wishes to be an electrical engineer . . . wrote a poem accepted for *Winston-Salem Poets Anthology* . . . elected senior class testator . . . played baseball and basketball . . . majored in math . . . worked at Western Electric his senior year.

ELAINE PAPPAS

"Jassie" . . . took a general science course . . . played on the reserve soccer team, one year . . . was a P. T. A. representative . . . became a member of the G. A. A. . . . is polite and willing.

JACQUELINE PARRISH

"Jackie" . . . aspires to be a nurse . . . joined Spanish Club and G.A.A. . . . gave her support to the study hall council . . . majored in languages . . . cashiered in lunch room . . . held after-school job.

ELIZABETH PEGRAM

"Lib" . . . hopes to become a nurse . . . chose a general commercial course . . . will remember good times in Y-Teens . . . occupied by Red Cross, F.T.A. and library duties . . . has bright outlook on life.

MARTHA PETREE

Attained induction into National Honor Society and Masque and Gavel . . . keeps her future a secret . . . served as recording department superintendent . . . elected vice-president of Y-Teens . . . studied languages . . . eagerly works for others.

FRANKLIN PITTS

"Frankie" . . . plans a career in mechanics . . . worked as foreman in machine shop . . . enjoyed athletic games as a loyal supporter . . . majored in industrial arts.

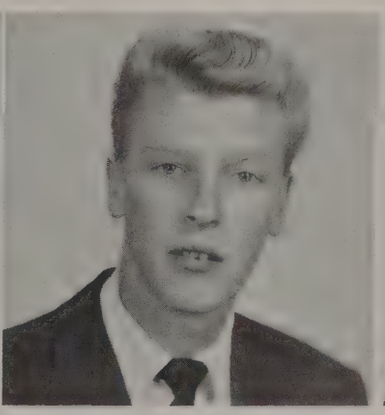

TERRY PITTS

Hopes to be a machinist . . . went out for baseball and football . . . chose the industrial arts course . . . will never forget his classes, especially senior English . . . attended many sports contests.

DEAN PLEMMONS

"Rocky" . . . may some day have M.D. after his name . . . played four years of football . . . acknowledged as a champion boxer . . . took active part in Spanish Club activities . . . preferred the science course.

BARBARA PLOWMAN

Mysterious future . . . member of Y-Teen Club . . . checker of an honor study hall . . . major in commercial work . . . long blonde hair and big dark eyes . . . happiness.

TOMMIE POINDEXTER

Joined Y-Teens and French Club . . . worked in office as a page . . . wants to be a nurse . . . served as a Junior Red Cross representative . . . majored in languages . . . treats all in a kindly manner.

JANET POPE

Plans a career in the teaching profession . . . sang in Glee Club . . . became a member of Y-Teens and F. T. A. . . . won honor point pin . . . has a jovial personality . . . selected science course . . . thinks of others.

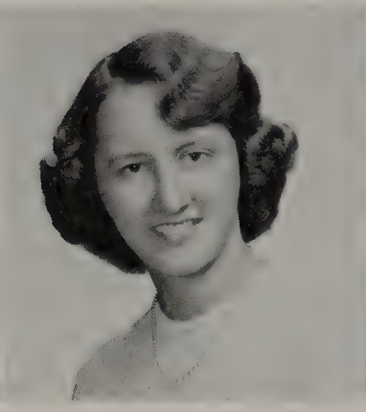

MARY LOU POSEY

Flag-bearer . . . player on varsity speedball team . . . her goal, to be a good stenographer . . . treasurer of homeroom . . . general commercial course . . . daintiness . . . a mind for sports.

WILLIE JEAN POTTER

Wants a career as a stenographer . . . played on intramural basketball team . . . is a representative of the Junior Red Cross . . . chose general commercial course . . . has a soft voice.

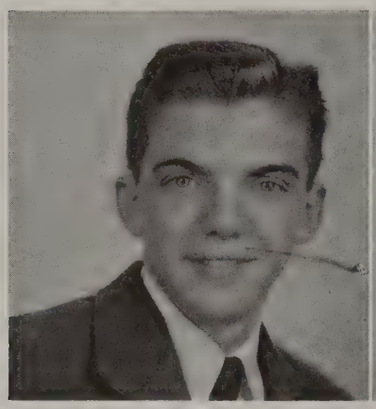

CARL PRATT

Skillfulness . . . should make an excellent interior decorator because of his originality . . . was always asking, "Where's your hall pass?" . . . entered into French Club activities . . . selected the math course.

DOROTHY REEVES

"Dot" . . . service as a library page and hall monitor . . . general science major . . . Northern accent from a Southern girl . . . an intriguing personality . . . patience.

JOAN REICH

"Jo" . . . gained admittance into National Honor Society and Quill and Scroll . . . was a home-coming sponsor . . . performed student government duties as superintendent of scholarship department . . . reported and typed for *Gray Light* . . . majored in commercial subjects.

RICHARD REYNOLDS

"Monk" . . . may play pro baseball . . . participated in three sports . . . chosen on All-Star Team in Piedmont Bowl . . . makes friends easily . . . presided over homeroom meetings . . . took industrial arts course . . . unselfishness.

EARLENE RIERSON

Ambition, to be an efficient private secretary . . . is an active member of the Y-Teen Club . . . worked as an office page . . . served as hall monitor . . . chose commercial course . . . lovability.

HAROLD ROBERTS

"Tall, dark, mysterious" type . . . ambition, to become a civil engineer . . . commercial course . . . faithful fan at athletic functions . . . black curls and a big girn.

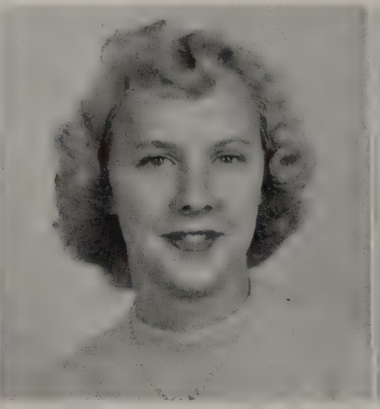

PATRICIA ANN ROBINSON

"Pat" . . . completed freshman and sophomore years at Reynolds . . . language course major . . . member of the Spanish Club . . . member of the Y-Teens . . . zeal . . . charm.

BETTY ANN ROGERS

National Honor Society member . . . ambition, to be a secretary . . . a commercial major . . . superintendent of recording department . . . library page for four years . . . board member; three years . . . earnestness . . . accuracy.

MARK SPURGEON ROSE, JR.

"Muscles" . . . looks forward to being a minister . . . was co-captain of football team . . . made All-City and All-Star teams . . . was treasurer of student body and Hi-Y . . . became a member of Masque and Gavel . . . has a good physique.

LINDA RUTLEDGE

Future missionary nurse . . . vice-president of National Honor Society and Quill and Scroll . . . actress in "Our Miss Brooks" . . . reporter and typist for the *Gray Light* . . . commercial course . . . respectability.

GENE SAPP

"Frog" . . . majored in math . . . presided over meetings of Gray Teens . . . handled funds for National Honor Society . . . inducted into the Hi-Y and Key Clubs . . . played in the band four years . . . ambition. to be an electrical engineer . . . wears sporty clothes.

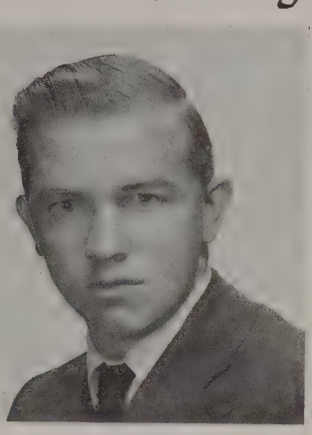

BOBBY SATTENFIELD

Took industrial arts course . . . was superintendent of a study hall and woodwork class his freshman year . . . served as a reliable hall monitor . . . became a member of the Gray Teen Club . . . is playful and happy-go-lucky . . . has a mischievous smile.

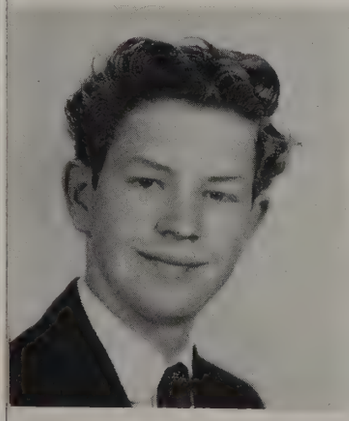

BOBBY SHOUSE

A future draftsman . . . president of freshman homeroom . . . Junior Red Cross representative . . . industrial arts major . . . secretary of the D. O. Club . . . superintendent of study hall . . . a gentleman . . . red hair.

KAREN SHUMAKER

National Honor Society member . . . office and library page . . . P.T.A. representative . . . homeroom vice-president . . . general science course . . . dramatic activities . . . nursing career planned . . . "Five Foot Two. Eyes of Blue" . . . accuracy . . . friendly ways and laughing eyes.

MONA SIDDEN

Commercial course major . . . to become an efficient bookkeeper . . . enthusiastic member of the Y-Teens for two years . . . hall monitor, also for two years . . . traffic department worker . . . demure and reserved.

BEN SINK

Contagious grin . . . industrial arts major . . . an undecided future . . . vice-president of homeroom two years . . . member of library council . . . reserve basketball player . . . gaiety . . . participant in Spanish Club functions.

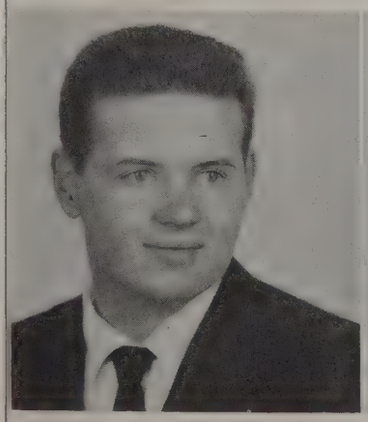

BOBBY SMITH

"Smitty" . . . would like to become an architect . . . took industrial arts course . . . played on varsity football and baseball squads . . . elected board member . . . stopped "speed demons" as member of traffic department . . . served on checking department.

SHIRLEY ANNE SPEAKS

"Boodie" . . . plans to be a secretary after graduation . . . took a history course . . . participated on soccer team during her junior year . . . amiability.

JACQUELINE SPRINKLE

"Jackie" . . . plans to become a secretary . . . took a commercial course . . . represented homeroom at meetings of Junior Red Cross . . . joined Y-Teen Club . . . sang in Glee Club . . . has small features.

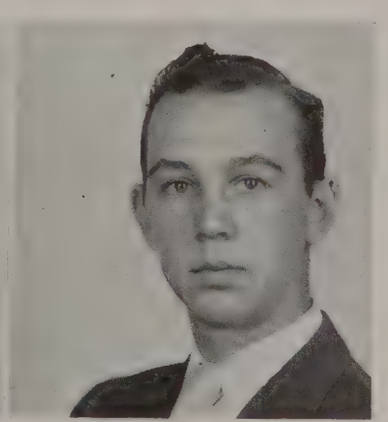

DEXINE SPRINKLE

"Dex" . . . majored in math . . . wants to be a successful farmer . . . prevented "traffic jams" as a member of that department . . . is thoughtful.

RUTH ELLEN STANLEY

General science course . . . Spanish Club member . . . library page . . . Y-Teen . . . P. T. A. representative . . . tranquillity . . . future nurse . . . dimpled smile . . . a true "tar heel" . . . pleasantness.

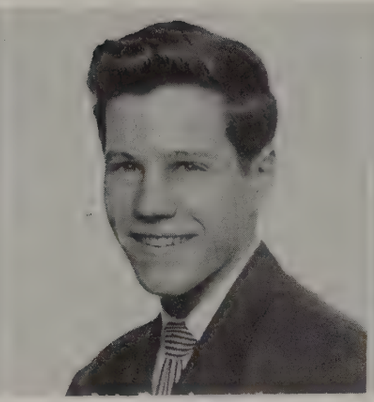

DUDLEY STEWART

Majored in industrial arts . . . played in the band for two years . . . has a natural-born wit . . . has soft, easy voice . . . likes to wear navy blue.

LOIS STORY

Looking forward to nursing career . . . took science course . . . assisted in library as a member of the council . . . rendered services as a Red Cross representative.

PATSY SWAIM

An industrious member of the Y-Teens . . . representative of the Junior Red Cross . . . basketball player . . . future nurse . . . science major . . . an interest in everyone . . . the face of a baby doll.

JIMMY TEMPLES

Majored in industrial arts . . . was a faithful member of the band . . . rendered his services for four years . . . enthusiastically supported his Alma Mater . . . has laughing eyes and black wavy hair.

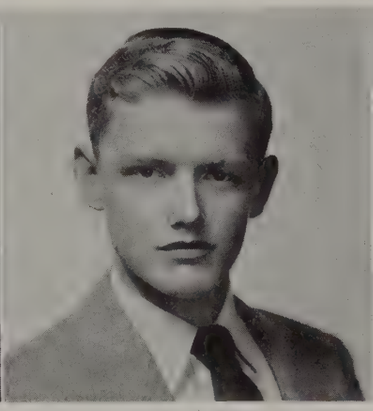

POPE THORNTON

Math course . . . president of his homeroom . . . member of board and library council . . . sly grin . . . blushes easily . . . deep voice . . . a lot of fun . . . tops.

BARBARA TOLSON

"Bobbie" . . . member of the Glee Club . . . future secretary . . . general business major . . . alternate cheerleader . . . member of the Spanish Club . . . "una amiga buena" Red Cross representative . . . dark eyes.

DAVID UTT

Likes basketball . . . played on the junior varsity and reserve teams . . . took an industrial arts course . . . has a good sense of humor . . . is timid.

ANNAS WALKER

Elected secretary of homeroom . . . served as a page in "sick bay" . . . majored in the general commercial course . . . plans to be a typist . . . served on the scholarship department and as a member of the board . . . efficiency.

WILMA WRAY WALKER

Was senior editor of annual . . . inducted into Quill and Scroll and National Honor Society . . . served as sophomore page . . . worked as member of the library council . . . aspires to be a missionary . . . took a commercial course . . . ability.

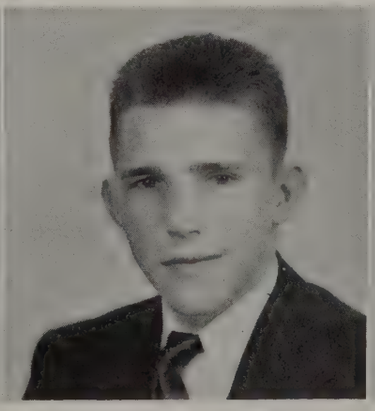

CHARLES WALSER

"Charlie" . . . would like to manage a Colonial Store in the future . . . played varsity football . . . made City All-Stars team . . . was a member of the Monogram Club . . . superintendent of recreation . . . reported news for the Gray Light . . . chairman of supplies . . . is willing.

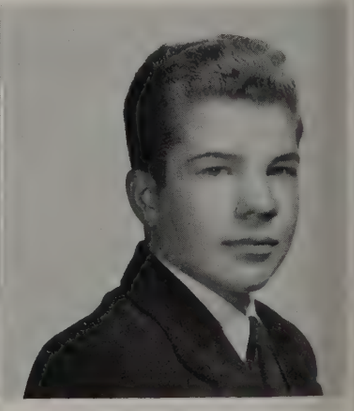

EUGENE WATKINS

Played in the band and orchestra for four years . . . would like to be a music director . . . placed second in the "Selling as a Career" essay contest . . . was manager for the baseball team . . . majored in math.

BARBARA WEST

Was a Y-Teen and member of Glee Club throughout high school . . . chosen senior marshal . . . was an energetic member of cheering squad for three years . . . worked in school store . . . has a lovely voice.

CAROLYN BOWMAN WILES

Attended Norview High School in Norfolk freshman and sophomore years . . . selected social studies course . . . played on varsity softball and speedball teams . . . joined Spanish Club and G. A. A.'S . . . has a happy-go-lucky attitude.

DAVID WILLIAMS

"Bernie" . . . took the industrial arts course . . . played junior high football, varsity baseball, and junior varsity basketball . . . has curly locks.

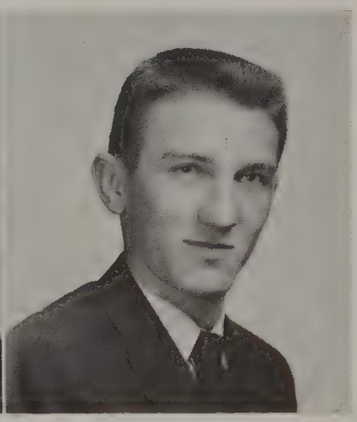

RICHARD WILSON

"Dick" . . . played on the basketball and baseball teams . . . was superintendent of the scholarship department . . . served as a board member and homeroom officer . . . majored in commercial subjects . . . a gentleman.

SHIRLEY WILSON

Took a general commerical course . . . has her eye on being a typist . . . worked with the Junior Red Cross . . . is always ready with a smile.

SHIRLEY WOOD

Sports . . . participant in both basketball and softball for three years . . . member of the G. A. A. . . . on the council for two years . . . office page . . . secretary of homeroom . . . general science major . . . future nurse . . . admiration.

DORIS WOOTEN

"Best All Around" . . . science course . . . editor of *Blue and Gold* . . . secretary of Quill and Scroll and National Honor Society . . . senior marshal and football sponsor . . . a true friend . . . future nurse . . . graciousness and sincerity.

JOY LEA YATES

Gray's D. A. R. representative for '53-54 . . . National Honor Society and Quill and Scroll member . . . business manager for the Journalism Department . . . ambition, to be a nurse . . . helpfulness . . . general science course . . . superintendent of nurses' pages.

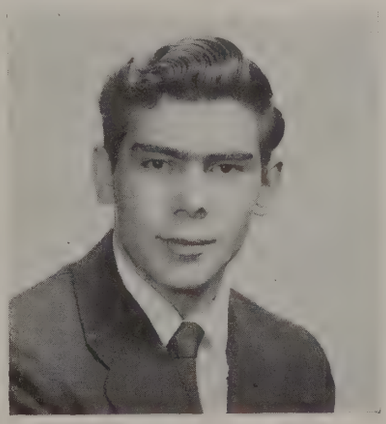

GEORGE YONTZ

"Rudy's little brother" . . . vice-president of the Monogram Club . . . loyal member of the varsity and reserve football team . . . junior homeroom president . . . industrial arts course . . . ambition, to be a machinist . . . dark eye brows and lashes.

Most Popular

SYLVIA GREER
DON CARDWELL

Most Likely to Succeed

MARTHA BODENHEIMER
LEROY BOVENDER

Most Intellectual

PATRICIA HONEYCUTT
JAMES FULTON

Best All Around

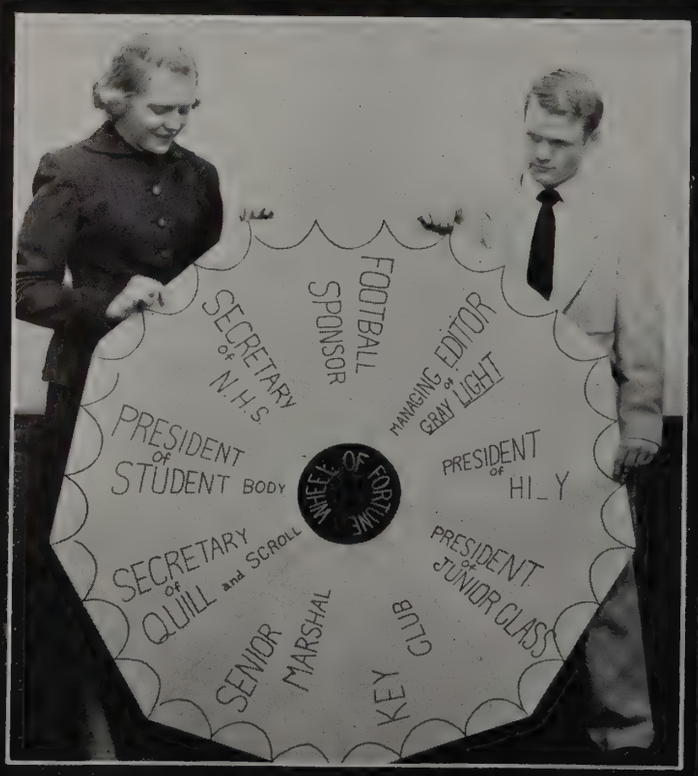

DORIS WOOTEN
LEROY BOVENDER

Most Athletic

PATRICIA FEARRINGTON
DON CARDWELL

Best Looking

HILBERT MISENHEIMER
CAROLYN BURNS

Wittiest

JANICE CUDE
GENE HUTCHINS

Friendliest

EDDIE OWENS
MARY JANE LAWRENCE

JUNIOR CLASS OFFICERS

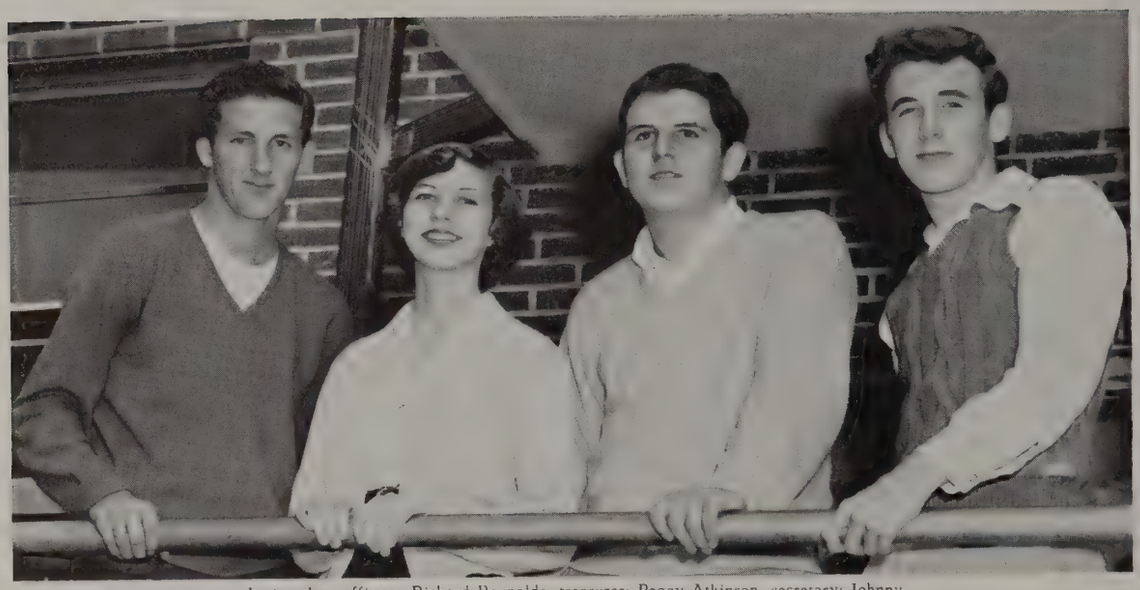

Junior class officers. Richard Reynolds, treasurer; Peggy Atkinson, secretary; Johnny Lasley, vice-president; and Jimmy Rose, president, plan a combined class meeting.

ANNE AARON
DONNA ALSPAUGH
PEGGY ATKINSON
GWEN BARRINGTON
SHELBY BATES
PAUL BAYNES

JIMMY BEAN
ELBERT BECKEL
KAY BEEKER
ROBERT BENTON
JO ANN BRANCH
PHILLIP BLEDSOE

LESLIE BRENDLE
GENE BROWN
JOYCE BROWN
RITA BROWN
DAVID CALLOWAY
GARY CARTER

PEGGY CARTER
WILLIS CARTER
RONNIE CAUDILL
RAY CAUDLE
ANN CHARLES
GRENFELL CHURCH

Class of 1955 Gray

DERYLL CLARK
WILEY CLEMENTS
HAROLD COLE
BETTY CRAWFORD
SHIRLEY DAY
JOHN DENHAM

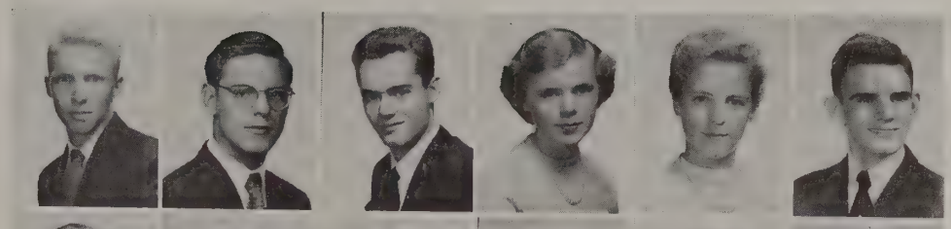

DON DILLON
ROSA LEE DONEVANT
DEE ANN DORSETT
MICKEY DRAUGHN
BILL ELLINGTON
SHELBA ELLIOTT

SYLVIA ERNST
CHARLES ESSIC
DORA EVERHART
JUNE FAIRCLOTH
NANCY FAUST
JOHN FERGUSON

ROSE FISH
WANDA FISHEL
JERRY FULP
HORACE GATEWOOD
JULIA GORSUCH
ELIZABETH GUINN

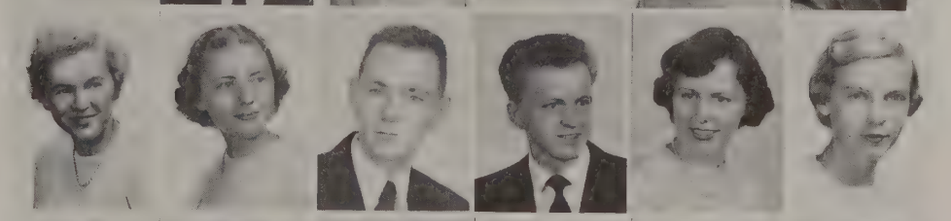

BETTY SUE HALL
JOAN HARLEY
PAULETTE HARRISON
RAYMOND HEGE
CHARLES HEMRICK
JOE HEMRICK

WANDA HESTER
JANET HILTON
TOMMY JEAN HOLCOMB
DALE HOLLAND
CAROLYN HOLT
SHIRLEY HOOVER

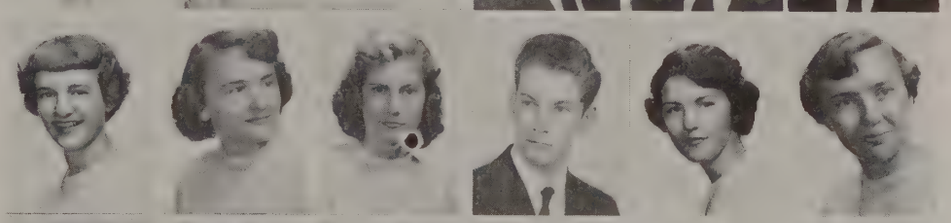

DEAN HOWARD
SANDRA HOWARD
DAN JOHNSON
DONALD JOHNSON
BILL JONES
BOBBY JONES

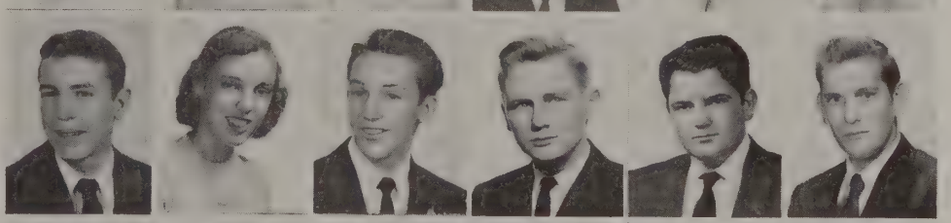

VIRGINIA KING
LARRY LAKEY
BILL LANCASTER
HAROLD LANNING
JOHNNY LASLEY
JO ANN LAWRENCE

JOAN LEE
DORIS LEMONS
THELMA WOOD LITTLE
SUE LITTLE
ELIZABETH LOCKLARE
PAT LOVE

Gray

Class of 1955

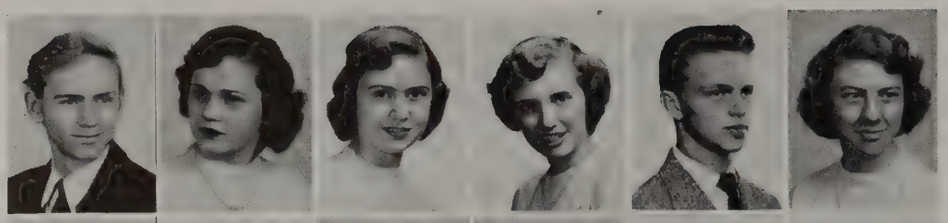

WILLIE LOWERY
ALMETA LUNSFORD
PEGGY MARTIN
SHIRLEY McCALL
ALLEN MILLS
JOAN MILTON

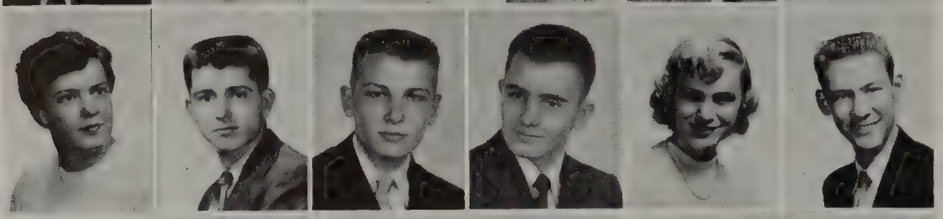

SYLVIA NANCE
GARY NEWSOME
DOUGLAS PARRISH
GEORGE PARRISH
MARGARET PIKE
ERNEST PEACOCK

CARL PRICE
MARY ANN REECE
RITA REICH
JANE ROBERTS
JIMMY ROSE
SANDRA ROSE

JO ANN RULE
SYLVIA SAPP
JANET SATTENFIELD
DORIS SHAMEL
PAUL SHOAF
JANELLE SHUFORD

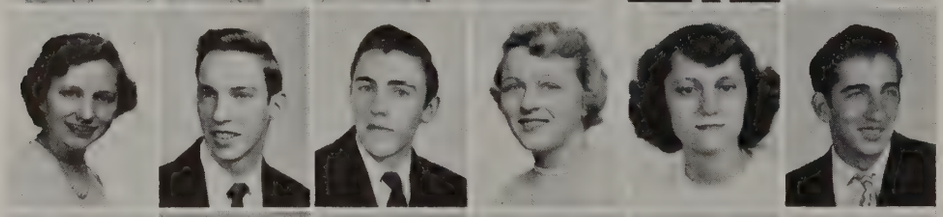

JANIE SLOOP
SHELBY SMITH
CHARLES SPANN
PHYLLIS SPRY
JO ANN STALEY
HARVEY STANFIELD

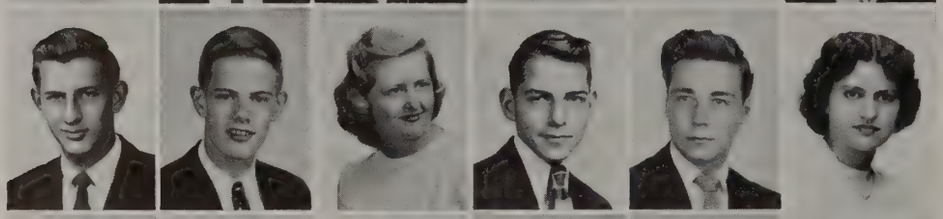

DONALD STOVALL
CHARLES STYRON
JO ANN SWAIM
TED SWAIM
JON TED TALLEY
MARY TAMER

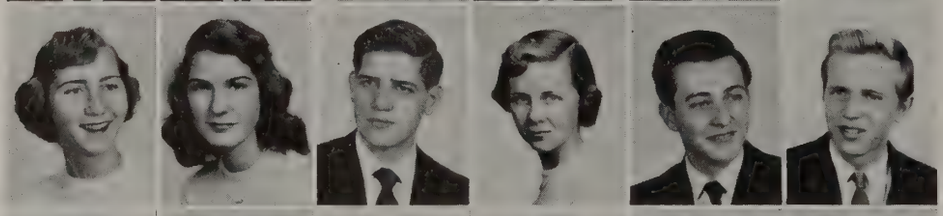

PEGGY TEAGUE
JO ANN TERRELL
BILLY TROUTMAN
PATSY TYRRELL
DAVID WALKER
ROBERT WALKER

BOBBY WEATHERMAN
CLAUDIA WILLARD
WESLEY WILLARD
MARTHA WILSON
MERLYN WISHON
GID WOODARD

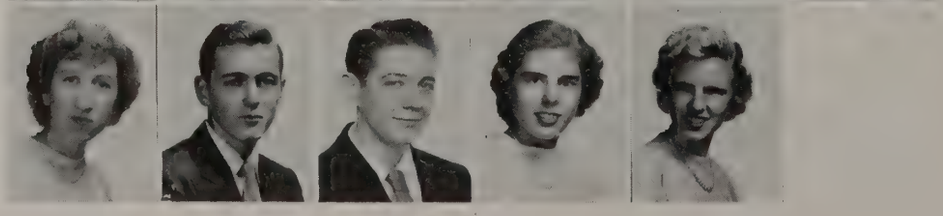

BETTY JEAN WRIGHT
RAYMOND WRIGHT
JACK YODER
MARY ROSE YONTZ
MONTINE YOUNG

SOPHOMORES

First row: P. Sealey, M. Waggner, T. Essic, B. Bowman, W. Speas, B. Moser, P. Jenkins, B. Bolejack, B. Rumley, E. Gough, R. Elliott, L. Brown, B. Couch. Second row: S. Brittain, R. Foust, L. McKnight, N. Williams, N. Moore, P. Burchette, M. Reavis, D. Casper, P. Sapp, J. Cottrell, J. White, S. Sealey, J. Hemrick, B. Moore, G. Davis, F. Stine, F. New, A. McGee, N. Bowden. Third row: J. Cook, J. Flippin, S. Shore, N. Stewart, A. Pratt, J. Brown, D. Foltz, T. Johnson, P. Newsome, J. Bobbitt, B. Chitty, O. Reynolds, L. McGuire, W. Barron, K. Johnson, L. Leamon, D. Raper, C. A. Coe, B. Lemons, G. Foy, S. Copley, C. Cox, J. Floyd. Fourth row: E. J. Hutchins, J. Bunn, N. Walker, J. Holleman, V. Fulp, B. Mayberry, V. Sykes, B. Flynt, W. Tuttle, R. Bunn, J. Sprinkle, S. Billings, F. Thomas, B. Dorsett, F. Mullis, D. White, J. Taylor, B. Nance, L. Jarvis, E. Fishel, P. Brinegar, J. Bodford, K. Roberts, B. Haley, L. Canada.

First row: S. Hepler, G. Hudspeth, P. Cook, L. Roland, J. Posey, M. Sage, S. Sprinkle, H.Baynes, M. Hampton, T. Murray, D. Freeman, J. Loggins, J. Sheppard, A. Benge, J. Rierson. Second row: S. Guinn, A. Highsmith, E. Borders, C. Whitley, P. Ferris, N. James, T. Crotts, C. Ketner, J. Ernest, S. Tesh, R. Brown, C. Ebert, L. Nichols, N. Wall, H. Stewart, D. Speaks, A. Mullis, R. Peacock. Third row: B. Brendle, M. Mullis, B. Northrop, P. Craver, H. Merriman, F. Williams, J. Story, C. Sweet, N. Essic, S. Martin, M. Atkins, P. Vernon, J. Mustin, C. Adams, A. Davis, F. Williams, J. Brann, E. Addington, F. Craver, P. Logan, C. Jarrard. Fourth row: M. Burns, T. Bowman, W. Reich, H. Slaughter, L. Hopkins, L. Criner, J. Norman, G. Mock, S. Chappell, P. Lemmons, C. Ferris, A. Linville, D. Bryant, J. Bledsoe, R. Sparks, D. Yow, A. Dietz, V. Gough, H. Turner, V. Chitty, M. Gatewood, K. Hodges, W. Allen, H. Fishel, D. Fletcher, J. Edwards.

FRESHMEN

First row: A. Long, G. Chitty, F. Watson, D. Motsinger, E. Money, J. Stinson, W. Walker, N. Reeding, D. Wishon, G. Swaim, A. Martiner, J. Caudle, V. Lee, M. Robertson, D. Cox, L. Morgan, J. Fansler, A. Morris, C. Burchette, S. Sattenfield, L.Robertson, K. Hayes. Second row: T. Sprinkle, S. Long, H. Randleman, B. Jarvis, J. Cline, J. Hill, B. Gantt, F. Hayes, L. McCorkle, S. Hege, L. Willard, E. Fishel, C. Bovender, J. Headen, M. Marshall, G. Gambill, R. Rushing, L. Hester, S. Griffin, J. Dewar, E. Livengood, D. Brown, L. Dimmette. Third row: B. Lackman, G. Alspaugh, R. Grubbs, W. Chandler, B. Burchette, D. Hiatt, W. Shugart, S. Elam, J. Leonard, T. Jones, J.Hege, W. Ashworth, F. Wolfe, B. Biles, H. Miller, W. Campbell, R. Billings, K. Pierce, B. Payne, L. Cook, J. Burton, B. Palmer, L. Minton, D. Gantt, E. Johnson, B. Gentry. Fourth row: G. Crim, M. Benton, P. Williams, P. Miller, J. Ferguson, B. Johnson, D. Conrad, C. Poovey, R. Fesperman, I. Cook, A. Gatewood, M. Holt, E. Crutchfield, J. Regan, M. Johnson, B. Jones, L. Hartle, F. Scott, E. Hamby, R. Harris, E. Crook, M. Kiger, S. Branson, E. Heagy, K. Waters, A. Stout, D. Boyer, C. Eaton.

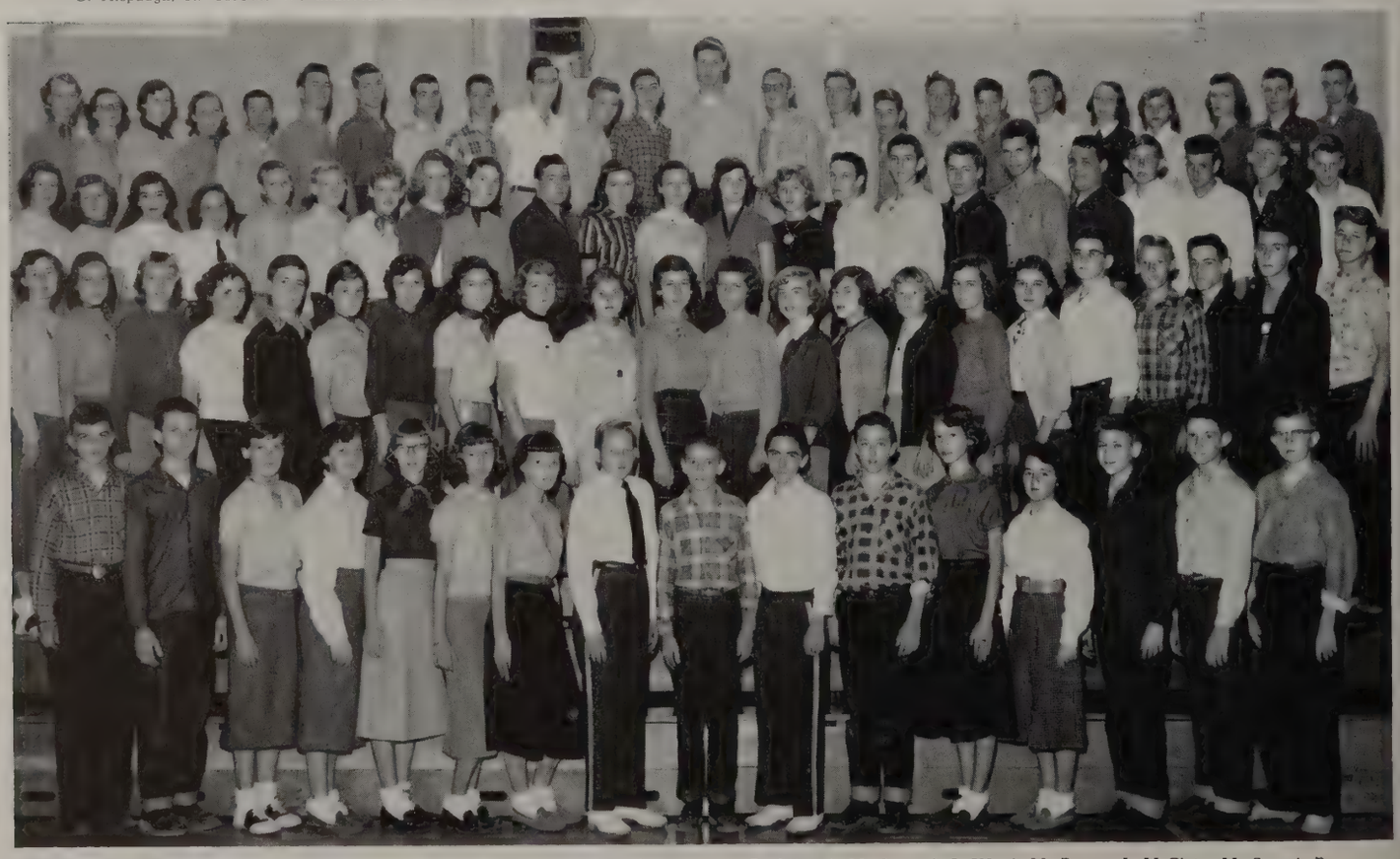

First row: J. Everhart, B. Everhart, L. Guinn, H. Walker, J. Groce, V. Wilkins, J. Joyner, P. Hauser, H. Flynt, G. Burcham, W. Fansler, K. Swaim, J. Posey, D. Long, K. Shutt, W. Smith. Second row: J. Hurst, E. Griffin, P. Foster, P. Williard, J. Adams, T. Heath, R. S. Sprinkle, J. Byrd, C. Stanley, C. Turner, S. Caldwell, G. Caudle, S. Burns, P. Woodward, S. Crouch, G. Warner, A. Walser, B. Denham, P. Poe, J. Bailey, A. Sprinkle, J. Booe. Third row: K. Avis, J. Crews, J. Tesh, B. Bledsoe, B. Allgood, M. Atwood, J. Ward, M. Batten, J. McClain, M. Stroud, B. Sykes, D. Hemrick, P. King, J. Rogers, E. Potter, B. Jones, J. Broadway, B. Clark, R. Willard, T. Minor, C. Tesh, C. Smith, B. Conner. Fourth row: B. Cardwell, S. Kiger, M. Biles, J. Lemons, D. Walker, D. Beck, F. Dowell, R. Lawson, D. Byrd, J. Wood, J. Shore, J. Hutchins, H. Cates, R. Shakelford, R. Hartley, D. Booe, R. Porter, R. Wheeler, C. Bledsoe, R. Parrish, L. Davis, P. Dowell, L. Settle, J. Fulk.

EIGHTH GRADES

First row: Mrs. Rachel Simpson, Mrs. Monte Warner, P. Hall, G. Minton, B. Crouch, H. New, T. Hanes, S. Williams, S. Jordan, R. Brown, J. Petree, P. Shell, J. Reich, L. Willard, G. Ellis, R. Harrison, B. Merritt, L. Freeman, Mr. Garnett Clark, Mr. Andre Mulenaer. Second row: D. Reece, J. Sparks, J. Jenkins, D. Ketchie, A. Hildreth, B. Honeycutt, R. Reynolds, B. Shepherd, L. Spark, R. Williard, J. Atwood, A. Kennedy, C. Watts, L. Jenkins, F. Hester, Janet Cockerham, L. Gwaltney, D. E. Miller, G. Cummings, N. White, D. G. Miller, J. Fort, L. Sidden, R. Knouse, James Cockerham, M. Davis, D. Smith, B. Hutchins. Third row: B. Fields, R. Fesperman, T. Hauser, B. Wray, B. Burke, T.T. Brown, T. Holt, C. Salmons, A. Widener, J. Taylor, C. Martin, M. Nichols, J. Montgomery, B. Matthews, S. Norris, M. Miller, J. Freeman, D. Widner, P. Hutchins, T. Gray, J. Kanos, L. Martin, M. J. Miller, S. Crotts, C. Rose, Janice Cockerham, K. Owens, F. Rose, G. Burns, B. Tucker, B. DeBusk, C. Wilson. Fourth row: H. Finley E. Craver, A. Mullis, A. Marion, M. Cavanaugh, O. Chuck, E. King, M. Alfred, C. Leamon, C. George, C. Carlberg, B. Bowman, W. White, A. Thomas, R. Rose, G. Kemp, J. Yates, H. Hill, J. Crowder, S. Wolfe, J. Gardner, B. Strout, B. Wilhelm, W. Shumaker, L. Royal, E. Wray, D. Spaugh, F. Hartis, K. Waggoner, C. Spell, P. Liftstead, B. Harris, W. Tutterow.

First row: Miss Saxon Bray, Mrs. Jean Gilliam, J. Sattenfield, L. Hall, J. Kinnamon, W. Kennedy, N. White, L. New, J. Hill, P. Ford, P. Phipps, J. Huff, S. Collins, A. Collins, C Davis, P. Collins, R. Terrell, R. Holcomb, R. Hodges, M. Brookshire, B. Dunlap, T. Spivey, Mr. Robert Eisiminger, Mr. Leo Morgan. Second row: R. Calloway, M. Procter, E. Edwards, J. Hanes, J. Groce, J. Rich, G. Anthony, G. Wilkins, C. Fishel, J. Simpson, K. Naylor, E. Ludwick, B. Elam, C. Ketchie, L. Griffin, G. Young, S. Cavanaugh, A. Walker, C. Williard, S. Wood, B. Reid, H. Stewart, L. Jordan, C. Atkins, D. Whitley. Third row: D. Payne, D. Foust, A. Fields, E. Duggins, L. Bodenheimer, D. Redding, N. Lunsford, R. Moser, H. Lupton, C. Weisner, B. Blanton, W. Hutchins, R. Nance, R. Wofford, J. Brendle, L. Dietz, J. Brown, A. Ringley, W. A. Boyer, W. Payne, B. Gantt, R. Brooks, C. New, C. Hayes, M. Ketchie, M. Shutt, V. Baldwin. Fourth row: D. Hill, W. Sale, C. Wilson, S. Walker, G. Carlton, J. Potts, S. Jarvis, S. Warren, J. Harlow, B. Ladd, W. Martin, G. Melton, B. Payne, R. Bunn, J. Webster, C. Hutchins, S. Simpson, C. Stone, D. Mitchell, B. Brendle, J. Stroud, J. Wood, D. Love, M. Ogburn, D. James, S. Merriman, C. P. Dunnagan. Fifth row: R. Mathis, D. Carter, N. Ambrose, B. Bowles, R. Knouse, W. C. Hamby, R. Trent, M. Slaughter, C. Pope, W. Brinegar, B. Williams, S. Dorsett, S. Wolfe, L. Styron, C. Pike, P. Rose, N. Dowd, R. Tilley, O. Maxez, W. King, G. Teal, L. McDaniel, T. Hayes, N. Walser, J. Shore, B. Walker, D. Hoots.

MEMORIES

Judy Cottrell, Kenneth Coe, Ronald Conrad, and Mescal Coe enjoy the dance sponsored by the board.

Polly Tuttle, Shirley McCall, Peggy Atkinson, chief; Lib Guinn, Dee Dorsett and, standing, Montine Young, and Carolyn Holt were chosen as marshals by the senior class.

Talking with Mrs. Marguerite Perryman, dietician, and relaxing with cups of coffee are Mrs. Monte Warner, Mrs. Libby Stines, and Mr. Larry Graham.

Mrs. Lavenia Robinson helps Judy Cottrell, left and Sandra Rose, right, winners in the "I Speak for Democracy" contest.

Mr. J. A. Woodward, principal, explains the new system of bookkeeping to Miss Ruth Holton, office secretary.

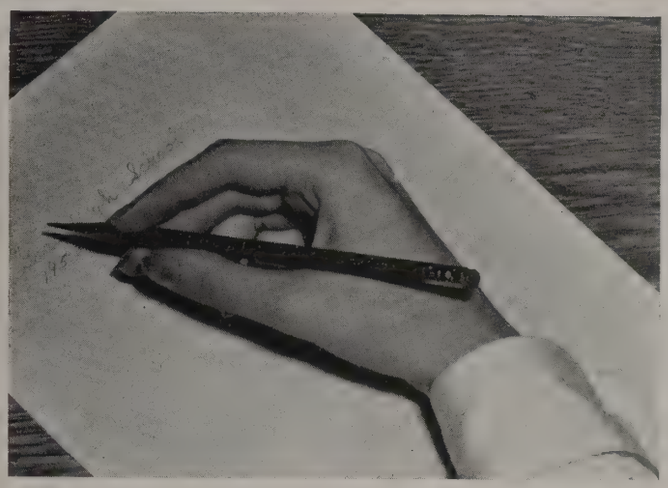

STUDENT OFFICERS

Mark Rose, treasurer; James Fulton, corresponding secretary; Bill Ellington, vice-president; Leroy Bovender, president; Sylvia Greer, recording secreary; and Pat Burchette, assistant secretary head the student organization of the school for the first semester.

The honor of being elected an officer of the school . . . the inspiring installation services . . . taking on responsibilities . . . conferences with Miss Hall . . . rushing to board meetings . . . writing business letters . . .

First Semester

Second Semester

Student Organization officers for the second semester are, seated, Sylvia Greer, recording secretary; Sarah Long, assistant secretary; Sandra Rose, corresponding secretary; standing, Bill Ellington, vice-president, Eddie Owens, president; and Mark Rose, treasurer.

taking minutes . . . introducing guest speakers . . . giving out name slips at board meetings . . . making plans with Mr. Woodward in the student office . . . checking on homeroom minutes . . . taking care of financial matters . . . writing homeroom bulletins . . . recording the minutes . . . making reports on board meetings.

BOARD

Cleaning up a storage space to prepare a room for the men of the faculty are Carl Crouse, Leroy Bovender, and Eddie Crutchfield. Mr. J. A. Woodward and Miss Kathleen Hall supervise.

Attending the first meeting with the new president, Leroy Bovender, in charge . . . planning an assembly program in honor of new students and faculty members . . . recognizing outstanding students in "Hats Off" . . . having Parents' Night at the Belmont game . . . selling tickets and tags for the home games . . . presenting the maid and janitors with Christmas gifts from the students . . . sponsoring the Christmas dance in honor of the football team . . . accepting the gifts from the Woman's Club . . . offering suggestions for the men's lounge . . . planning the installation service for the new officers . . . Eddie Owens taking the oath as the new president . . . inviting guest speakers . . . ordering student organization pins.

Clete Ketner and Richard Bledsoe are helping to keep the grounds clean by doing their jobs on the checking department.

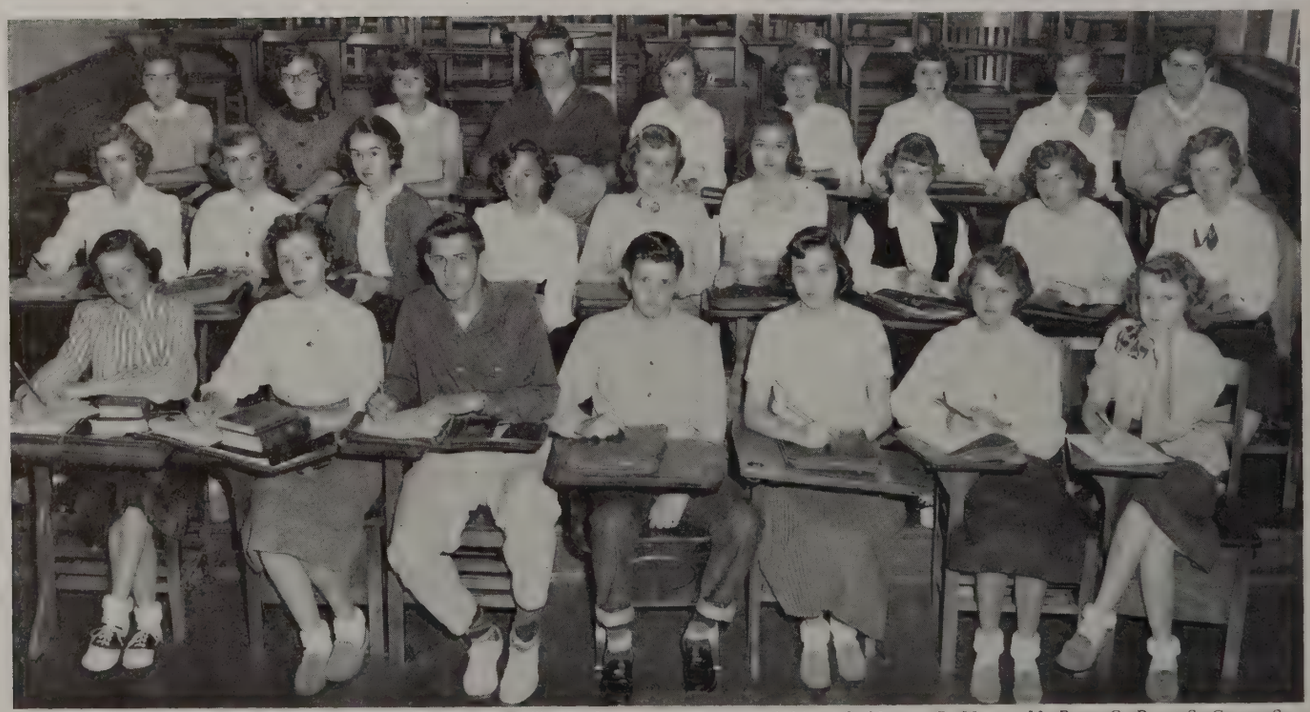

First row: B. Bledsoe, T. Johnson, D. Stovall, W. Shugart, P. Tuttle, C. Burchette, D. Foust. Second row: S. McCall, P. Burchette, M. Lawerence, J. Posey, G. Newell, N. James, D. Foltz, S. Martin, P. Tyrrell. Third row: C. Wilson, J. Martin, C. Martin, M. Rose, C. Rose, S. Crotts, S. Long, B. Jarvis, J. Lasley.

SUPERINTENDENTS

Organizing the traffic department . . . keeping the students orderly in the halls . . . changing hall monitors every six weeks . . . keeping the public relations bulletin board up to date . . . making posters advertising the games . . . planning for Clean-up Day . . . organizing the new recreation department . . keeping up the scrapbook . . . sending cards to sick students and faculty members . . . checking the grounds and building.

First row: E. Crutchfield, M. Petree, D. Wooten, C. Burns, J. Parrish. Second row: J. Newsome, E. Owens, B. Rogers, T. Murray, W. Fansler, W. Burton. Third row: D. Johnston, P. Honeycutt, J. Reich, S. Cash, S. Wood, D. Cardwell.

Superintendents of the Public Relations Department, Martha Wilson, Linda Rutledge, and Wilma Walker put up news for their daily bulletin board.

making scholarship reports . . . setting up the projector . . . giving out textbooks and taking them up . . . looking after lost articles . . . helping students with their personal problems . . . operating the Amos 'n Andy . . . appointing study hall superintendents . . . working in the school store . . . arranging the chairs on the stage for assemblies . . . running errands . . . typing.

First row: Miss Kathleen Hall, R. Benton, C. Holt, H. Cole, M. Coe, J. Yates, M. Tamer. Second row: D. Byerly, R. Dwiggins, J. Rose, B. Dorsett, L. Rutledge, L. Guinn, S. Hoover, W. Walker. Third row: B. Adams, B. Johnson, B. Boyd, R. Conrad, M. Wilson, M. Bodenheimer, W. Fishel.

DRAMATICS

Anne Highsmith, Karen Shumaker, Doris Speaks, Bobby Weatherman, Ronald Conrad, and Carolyn Burns work on the polishing rehearsal for "Seven Sisters."

Class programs of pantomines . . . three-act comedy "Seven Sisters" . . . Mrs. Grace James, director . . . Linda Rutledge, chairman of the scenic designing committee . . . Jane McClain, chairman of personal properties committee . . . Sara Sealey and Patsy Newsome, co-chairmen of the make-up committee . . . Dorothy Reeves and Betty Johnson, co-chairmen of the costume committee . . . one-act play in the spring at Chapel Hill at the annual festival of the Carolina Dramatics Association . . . one-act play for the P. T. A. in April . . . special workshops set up by students . . . Thespians, students having the required 10 points by doing work in theatrical production . . . project for the year, to purchase lights for the stage.

Dorothy Reeves, Betty Johnson, Loretta Nigh, and Linda Rutledge, costume committee for "Seven Sisters," are fitting dresses and skirts for the play.

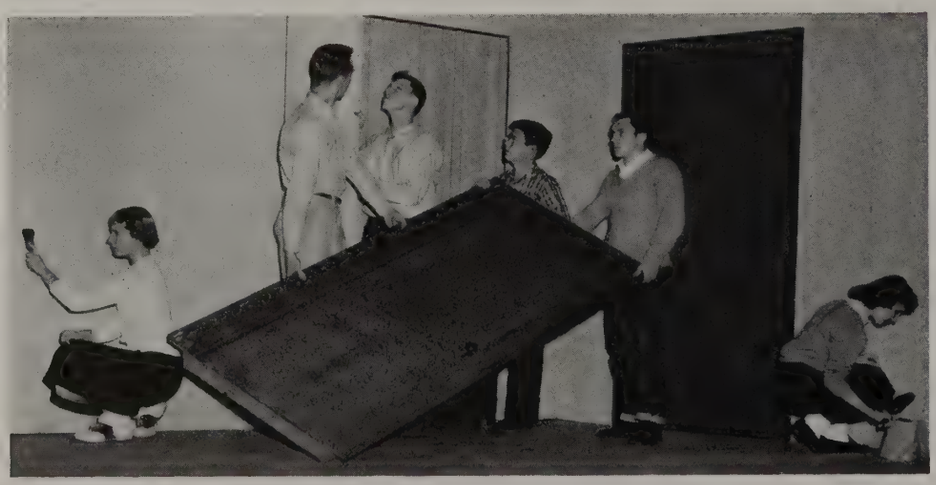

Joan Harley, Donald McCorkle, Buddy Dorsett, David Boyer, Larry Lakey, and Judy Cottrell prepare the set for "Seven Sisters."

MASQUE AND GAVEL

First row: E. Owens, M. Petree, L. Foust, S. Gentry. Second row: D. Speaks, M. Bodenheimer, L. Guinn, J. Brown, S. Chambers. Third row: J. Fulton, R. Benton, J. Rose, Mrs. Grace James, H. Cole, P. Honeycutt, R. Conrad, M. Rose.

S. Sealey, J. Swaim, J. McClain, and P. Newsome, the make-up committee, practice making up characters J. Shepherd and H. Gatewood.

Called meetings with president Eddie Owens in charge ... inducting Sandra R. Chambers, Lib Guinn, Doris Speaks, Martha Bodenheimer, Harold Cole, and Robert Benton ... requirements of scholarship, speaking ability, and class discussion ... minutes read by secretary Martha Petree ... members in charge of Christmas Story Hour ... Christmas program presented to the school ... plans made for Better Speech Week ... publicity for production of **Seven Sisters** presented in January ... Mrs. Grace James, sponsor, directing and encouraging.

DEBATERS

Query, "Resolved that the President of the United States should be elected by direct vote of the people" ... affirmative against Wilkes Central at Concord ... negative confronting Concord at North Wilkesboro ... alternates Sara Long, Ann Martiner, Mary Tamer, and Gwen Barrington accompanying them.

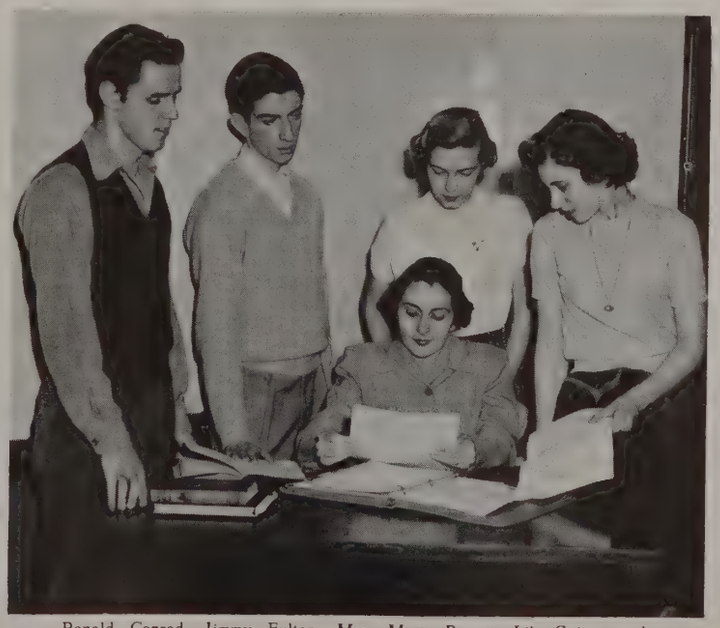

Ronald Conrad, Jimmy Fulton, Mrs. Mary Pagett, Lib Guinn, and Shirley McCall look over debating material.

SPANISH CLUB

First row: P. Robinson, R. Stanley, B. Tolson, M. Lawerence, J. Brown, J. Parrish. Second row: L. Bovender, J. Fulton, J. Donevant, B. Sink, W. Burton. Third row: S. Greer, R. Dwiggins, E. Cochrane, B. Boyd, J. Messick, P. Morris, D. Cardwell, M. Rose, R. Rierson, M. R. Long, Mrs. Carrie May Allgood.

Senorita Mary Jane Lawrence presiding at club meetings . . . corresponding with students in Spanish-speaking countries . . . winning second place in Christmas bulletin board contest . . . having the Christmas party . . . breaking the pinata . . . eating the Spanish supper at Senora Carrie May Allgood's home . . . learning to speak the language fluently . . . singing songs . . . playing Spanish games . . . getting up reports about Spanish customs for club meetings . . listening to Spanish music.

FRENCH CLUB

First row: M. Coe, P. Martin, M. Petree, B. Ervin. Second row: Mrs. Carrie May Allgood, E. Watkins, N. Lane, S. Hennis, S. Cash, C. Pratt, R. Wright.

Mademoiselle Mescal Coe presiding . . . program committee meeting with the chairman, Tommie Poindexter . . . students giving reports of French customs, dress, food, and sports . . . speaking French . . . playing games . . . refreshments . . . helpfulness of Madame Carrie May Allgood, sponsor . . . Christmas party . . . minutes by the secretary, Peggy Martin . . . singing in French . . . hearing French music.

OFFICE and NURSE'S PAGES

First row: S. Greer, P. Tyrrell, S. McClain, P. Spry, C. Burns, J.Lawerence, M. Bair, M. Bovender, J. Crews, J. White, Miss Ruth Holton. Second row: S. Wood, S. Hennis, S. Long, K. Avis, B. Hall, J. Cude, J Caudle, S. Sprinkle, E. Rierson. Third row: S. Gentry, L. Foust, M. Biles, N. James, M. Hege, A. Pratt, E. Locklare, J. Yates, D. Butcher.

Mimeographing notices . . . filing canceled checks and excuses . . . answering the 'phones . . . doing odd jobs . . . helping superintendent Carolyn Burns . . . typing stencils and attendance sheets . . . running errands . . . carrying absentee lists to each room . . . keeping records of sick pupils . . . taking care of minor cuts . . . meeting with superintendent Joy Yates . . . keeping medicine cabinet in order . . . filing cards for the sick . . . sponsoring of both groups by Miss Ruth Holton.

LIBRARY COUNCIL

Seated: P. Newsome, S. Elliott, J. Swaim, J. Parrish, N. Wall, L. Story, G. Newell, B. Ervin, M. R. Long, M. Bodenheimer, W. Walker, P. Angel. Standing: G. Ernst, P. Thornton, J. Holleman, C. Bovender, R. Dwiggins, R. Conrad, B. Adams, J. Fulton, J. Baity, C. Styron, B. Nichols, S. Beck, M. Rose.

Stamping books . . . collecting library slips . . . working in the reference room . . . getting new books ready for the shelves . . . meeting at 8:20 . . . checking on misplaced books . . . ringing the bell . . . "no talking" . . . leaving by front door . . . making bulletin board displays . . . publicizing National Book Week . . . giving teas for students and faculty . . . taking inventory at end of year.

Mary Ruth Long and Mescal Coe, library pages, arrange magazine stand.

LIBRARY PAGES

First row: K. Shumaker, D. Alspaugh, A. Pratt, M. Reavis, M. Coe, D. Reeves, M. Lawrence, A. Gatewood, M. Pike. Second row: D. Foltz, B. Rogers, J. Reich, Third row: P. Honeycutt, P. Lemmons, S. Cash, E. Crutchfield. Fourth row: P. Burchette, R. Stanley, C. Long, R. Fesperman, P. Harrison, C. Pike, Miss Sally Johnston, L. McCorkle, S. Guinn, J. Lawerence.

HI-Y

First row: C. Bovender, J. Fulton, R. Benton, T. Murray, B. Jones, L. Bovender, R. Brown.. Second row: B. Edwards, M. Rose,J. Rose, D. Parrrish, J. Cole, B. Ellington. Third row: J. Messick, B. Copple, P. Morris, J. Lasley. Fourth row: D. Stovall, D. Johnston, G. Carter, B. Tate, D. Cardwell, A. Dietz, J. Denham, E. Crutchfield. Fifth row: B. Dorsett, P. Bledsoe.

Y. M. C. A. sponsorship . . . meetings on Monday nights at 7:30 at the Y . . . Leroy Bovender, president . Don Cardwell, vice-president . . . Bill Ellington, secretary . . . Mark Rose, treasurer . . . washing of the school bus as a project . . . painting of tunnel . . . induction of 15 new members . . . initiation . . . basketball team practices . . . Christmas program . . . talent show in February.

Doris Shamel, Ralph Dwiggins, Miss Saxon Bray separate Red Cross material.

JUNIOR RED CROSS

First row: J. Atwood, J. Loggins, T. Heath, J. Wright, J. Cockerham, J. Sattenfield, L. Pegram, M. Davis, A. Charles, A. Jones, D. Lemons. Second row: R. Knouse, J. Headen, C. New, B. Honeycutt, B. Payne, D. Payne, P. Spry, B. Brittain, J. Tesh, J .Hemrick. Third row: B. Lemons, K. Swaim, J. Bobbitt, A. Mullis, L. Styron, B. Butcher, D. Hill, M. Biles, L. Nichols. Fourth row: J. Denham, H. Lupton, H. Cole, D. Shamel, M. Holt, W. Fishel, P. Lemons, K. Avis, G. Crim. Fifth row: B. Boyd, R. Dwiggins, K. Coe, C. Styron, J. Rose, D. Parrish, J. Faircloth, E. Crutchfield, W. Campbell.

Y-TEENS

First row: S. Wood, N. White, B. Payne, J. Hill, E. Edwards. Second row: M. Reece, J. Harlow, B. Reid, P. Vernon, P. Spry, P. Merriman, D. Dorsett, S. McCall. Third row: J. Mustin, J. Bobbitt, K. Swaim, G. Warner, P. Lemmons, C. Ebert, L. Nigh, P. Martin. Fourth row: S. Dorsett, P. Craver, D. Foltz, M. Petree, M. Alfred, C. Burns, S. Hennis, E. Borders, G. Holder, M. Miller. Fifth row: J. Brown, C. Ketchie, M. Tamer, J. Groce, B. McKinney, D. Everhart, P. Tyrrell, P. Atkinson, B. Rumley, R. Fish.

President Belva Rumley shows Patsy Tyrrell the insignia of the International Y-Teen Clubs.

Belva Rumley presiding at Senior Y-Teen meetings ... tea for all Y-Teens in cafeteria ... Bee Johnson and Petey Thompson new advisers ... annual pictures made with scarfs of the world ... invitations to Piedmont Bowl Dance ... fashion show in January ... Christmas Story by Miss Kathleen Hall in December.

Claire Rose, President of eighth grade Y-Teens ... Miss Ann Brown, adviser ... favors for children at hospital ... slumber party ... semi-formal dance.

First row: E. Pegram, M. Reavis, P. Burchette, N. Moore, C. Burchette, S. Sattenfield, A. Morris. Second row: C. Salmon, S. Sealey, B. Moser, S. Crotts, C. Rose, N. Foust, J. McClain, S. Rose, J. Rierson. Third row: C. Carlberg, J. Fansler, K. Avis, L. Willard, B. West, A. Crater, A. Pratt, D. Casper, B. Jarvis, S. Long. Fourth row: C. George, M. Bovender M. Bair, M. Lawrence, B. Hall, L. Robertson, G. Foy, C. Crews, A. Walser. Fifth row: E. Crutchfield, K. Waters, M. Biles, J. Ward, J. Lemons, M. Wilson, R. Sparks, D. Bryant, J. Cook, J. Bledsoe.

QUILL AND SCROLL

Seated: Doris Wooten, Sylvia Greer, Patsy Tyrrell, Joan Reich, and Shirley McCall. Standing: Joy Yates, Mary Tamer, Martha Bodenheimer, Mary Ruth Long, Pat Honeycutt, Wilma Walker, Wanda Fishel, Martha Wilson, Linda Rutledge, and Leroy Bovender.

Wednesday afternoon meetings in 215 ... Miss Mosehe Stephenson, adviser ... parties ... "gab" sessions ... working on the files ... writing letters to parents of students receiving special honors ... planning induction ... stage fright ... making posters ... afternoon rehearsals ... making of the annual pictures ... collecting dues ... receiving the Quill and Scroll magazine ... the last party honoring outgoing members.

Sandra Rose and Lib Guinn, F. T. A. members, work on college catalogues.

FUTURE TEACHERS of AMERICA

First row: E. Pegram, P. Merriman, L. Willard, M. Wilson, J. Brown, P. Tyrrell, P. Atkinson, S. Greer, M. R. Long. Second row: S. Rose, M. Tamer, S. McCall, S. Sealey, J. Lemmons, L. Guinn, D. Butcher, S. Day, B. Butcher, E. Crutchfield, Miss Kathleen Hall, sponsor. Third row: D. Conrad, J. Pope, G. Holder, A. Linville, S. Hoover.

JOURNALISM

Editors

Sylvia Greer, editor of the *Blue and Gold;* Joy Yates, business manager; Eddie Crutchfield, boys' sports editor; Leroy Bovender, managing editor; and Mary Ruth Long, editor of the *Gray Light,* discuss the annual and paper.

Trying to beat the first paper deadline . . . writing editorials and features . . . going to Reynolds . . . working on annual write-ups . . . taking annual pictures . . . proofreading stories . . . induction of Quill and Scroll members . . . checking beats . . . keeping files up-to-date . . . proofing galley . . . attending S. I. P. A. Convention.

Typists

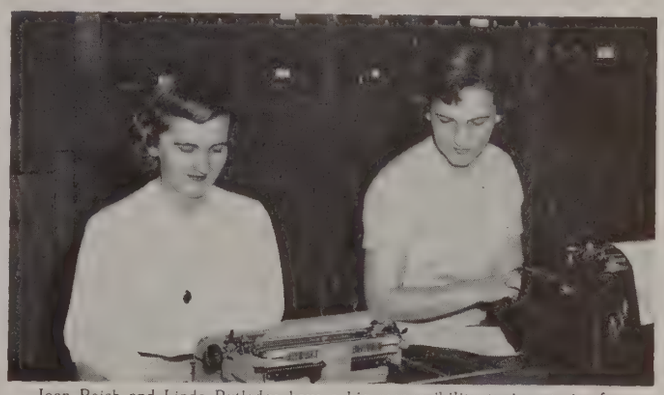

Joan Reich and Linda Rutledge have a big responsibility typing stories for the school paper.

Reporters

First row: M. Tamer, S. Rose, N. Moore, J. Brown, W. Walker. Second row: S. Chappell, C. Walser, M. Wilson, W. Fishel. Third row: P. Atkinson, S. McCall, P. Sapp, D. Everhart, P. Tyrrell, P. Honeycutt. Fourth row: R. Benton,L .Brown.

NATIONAL HONOR SOCIETY

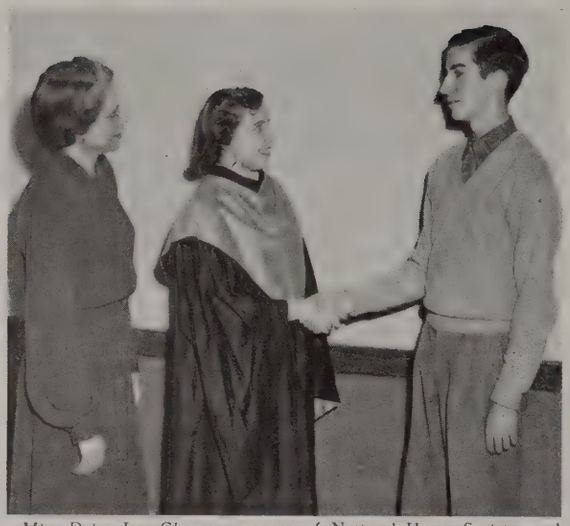

Miss Daisy Lee Glasgow, sponsor of National Honor Society, and Karen Shumaker congratulate new member James Fulton.

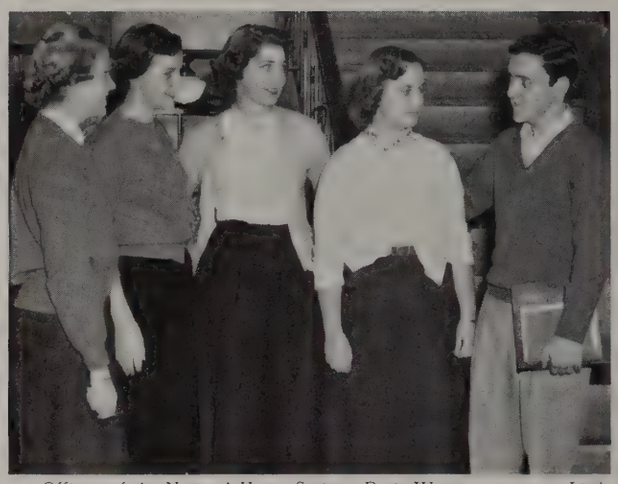

Officers of the National Honor Society, Doris Wooten, secretary; Linda Rutledge, vice-president; Betty Johnson, assistant secretary; Martha Bodenheimer, president; and Gene Sapp, treasurer, discuss where the next meeting will be held.

Having service as main theme . . . arranging seating in auditorium . . . taking turns ushering at assemblies . . . sending the school newspaper to servicemen . . . attending the statewide convention in Rocky Mount . . . going to meetings every Thursday morning with Martha Bodenheimer presiding . . . leading the minute of prayer . . . waiting anxiously to be tapped . . . attending reception honoring new inductees and parents . . . working to uphold the standards of the Society.

First row: D. Lemons, B. Brittain, M. Petree, B. Ervin, D. Everhart, P. Tyrrell, L. Guinn, S. McCall, K. Shumaker, M. Coe, J. Swaim. Second row: S. Chambers, G. Barrington, S. Greer, W. Fishel, J. Fulton, S. Hoover, B. Rogers, M. Wilson, L. Bovender, J. Reich. Third row: J. Yates, S. Cash, M. R. Long, W. Walker, J. Milton, C. Styron, J. Rose, J. Denham, P. Honeycutt, R. Conrad.

KEY CLUB

First row: J. Bowman, G. Sapp, J. Newsome, H. Cole, B. Lemons, L. Brown, R. Peacock. Second row: L. Bovender, E. Owens, B. Ellington, R. Benton, D. Calloway, J. Fulton, D. Stovall. Third row: M. Knouse, J. Lasley, R. Dwiggins, E. Crutchfield. Fourth row: L. Jarvis, J. Rose, C. Styron, D. Cardwell, Mr. Larry Graham, sponsor.

MAJORETTES

B. Rumley, J. Posey, J. Rierson, O. Reynolds, J. Bobbitt, S. Gentry, M. Reece, Linda Foust, chief.

GRAY TEENS

Don Stovall, Bob Weatherman, Gwen Barrington, Shirley McCall, and Richard Reynolds put up a poster concerning a Gray Teen dance.

Meetings, seven-thirty every Monday night ... Gene Sapp presiding ... Peggy Atkinson reading the minutes ... roll calling ... new members inducted ... report from Johnny Lasley, treasurer .. old business cleared ... exciting discussions ... big Halloween dance ... square and round dancing ... suggestions for a hayride ... destinations determined ... entertainment committees appointed ... plans for future dances ... decorations ... music ... chaperons ... sessions with Miss Phyllis Johnson, recreational instructor ... plans for next gathering ... business closed ... meeting adjourned.

Gene Sapp, president; Doris Shamel, vice-president; Johnny Lasley, treasurer; and Peggy Atkinson, secretary, Gray Teen officers, discuss their forthcoming dance.

Millie Holt, Paul Shoaf, Henry Fishel, and Dee Dorsett look at the nickelodeon presented to the school by the Junior Woman's Club.

CHEERLEADERS

Shirley McCall, Janie Sloop, Virginia King, Montine Young, chief; Carolyn Holt, Dee Dorsett, and Barbara West lead the student body in a cheer before the football team leaves for Charlotte to play Harding for the Western AA Title.

Practice beginning during the summer .. good picnic at Mrs. Monte Warner's ... setting up standards and presenting them to Mr. Woodward ... making pom-poms only to have them fall apart after each game ... planning unusual pep meetings, then getting stage fright before "going on" ... the Dunn game ... those chilly, damp nights at the football games ... parades ... decorating the goal-posts ... football banquet.

Enthusiastic crowd at the Gray vs. Tri-City game cheer their team on to victory.

ALTERNATES

Barbara Tolson, Peggy Atkinson, Phyllis Angel, Montine Young, Peggy Martin, Gwen Barrington, Mary Mayberry, practice for the annual game with Reynolds, our chief rival.

G. A. A.'s

First row: J. Posey, M. Young, D. Dorsett, S. Day, N. Essic, B. Widner. Second row: P. Harrison, P. Tuttle, J. Rierson, S. Wood, S. Hoover, P. Brendle, D. Shamel, P. Spry, S. Little. Third row: B. Rumley, J. Cottrell, D. Lemons, J. Bunn, S. Bates, S. Cash, N. Walker, M. Yontz, Coach Joyce Gouge. Fourth row: A. Pratt, M. Posey, P. Lemons, S. Barton, P. Fearrington, P. Angel, M. Wilson, W. Fishel, O. Reynolds, S. Rose, K. Beeker, M. Pike.

New athletic field for girls built north of the school ... two sets of bleachers bought for the field ... total of 52 points for speedball team ... winning the city championship ... Miss Joyce Gouge, new coach at Gray ... Mrs. Libby Stines, assistant coach ... bowling league on Saturday mornings ... general meetings in the girls' gym at 8:20 ... 100 girls participate in basketball intramural tournament ... nine teams enter ... Christmas party at the home of Doris Shamel.

Officers of the G. A. A. Council are Pat Brendle, secretary; Carolyn Holt, treasurer; Mary Rose Yontz, vice-president; and Pat Fearrington, president.

Paulette Harrison, Ora Lee Reynolds Pat Brendle, Joan Lee, Doris Lemons Shirley Day, and Mary Rose Yont enjoy one of the G. A. A. hikes.

MACHINE SHOP CLASSES

Seated: J. T. Tally, S. Smith, C. Essic, B. Clements, J. Brooks, P. Baynes. Standing: B. Dillon, B. Sattenfield, D. Hampton, T. Little, C. Crouse, K. Coe, W. Carter, D. Johnston, J. Baity, Mr. G. D. Sexton.

Morning and afternoon classes, three periods each... director, G. D. Sexton ... class divided into weekly assignments for jobs ... foreman for the shop, tool room, lathe, dressing room, safety, supplies ... small jobs rotated ... tool room ... waste baskets emptied ... sink cleaned ... air hose hung up ... metal in order ... scraps destroyed ... work benches cleared ... drill press cleaned ... progress chart for each member ... yearly project ... wood lathe, drill press made ... individual projects ... good spirit of work and play.

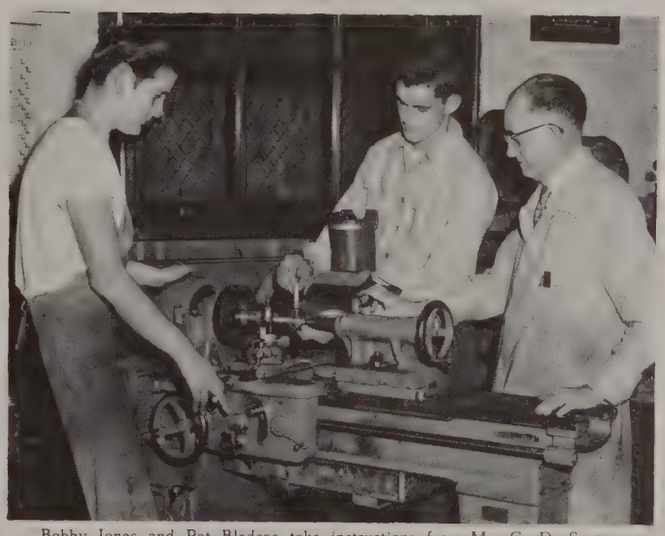

Bobby Jones and Pat Bledsoe take instructions from Mr. G. D. Sexton, teacher, on how to operate one of the machines.

Seated: H. Morgan, R. Hege, G. Yontz, J. Bean, P. Bledsoe, R. Walker, T. Pitts. Standing: R. Caudle, D. Dillon, R. Reynolds, F. Pitts, D. Utt, J. P. Bledsoe, J. Yoder, B. Jones, D. Smith, C. Spann, J. Hartle.

GRAY HIGH BAND

First row: J. Posey, J. Rierson, J. Bobbitt, L. Foust, chief; S. Gentry, M. Reece, O. Reynolds, B. Rumley. Second row: E. Fishel, P. Shoaf, R. Elliott, H. Gatewood, B. Lancaster, D. Conrad, F. Scott, J. Ferguson, S. Elam, R. Byrd, E. Watkins, J. Davis, M. Wishon. Third row: J. Potts, E. Fishel, M. Benton, R. Carter, N. Lane, B. Nance, G. Brown, B. Charles, S. Copely, N. White, J. Milton, R. Harrison, J. Cockerham. Fourth row: G. Foy, B. Bledsoe, H. Merriman, B. Gentry, B. Weatherman, B. Biles, C. A. Coe, T. Minor, D. Shamel, E. Locklare, J. Ferguson, J. Hemrick, J. Cockerham. Fifth row: P. Harrison, G. Money, C. Rose, P. Hauser, P. King, J. Temples, A. Ringley, D. Wishon, G. Hartis, D. Motsinger, G. Burchette, J. Cockerham, D. Stovall. Sixth row: M. Mullis, Mr. E. L. Rowley, L. McKnight, P. Miller, J. Mustin, J. Lasley, V. Gough, P. Vernon, D. Miller, M. Posey, W. Campbell, M. Coe, R. Brown.

GLEE CLUB

First row: M. Lawrence, A. Morris, C. Burchette, J. Groce, P. Woodard, S. Burns, P. Burchette, J. Lawrence. Second row: D. Hemrick, S. Sattenfield, P. Hauser, G. Gambill, P. Poe, J. Bailey, J. Cottrell, D. Lemons. Third row: B. Tolson, S. McCall, D. Dorsett, R. Brown, F. New, L. Dimmette, H. Stewart, W. Speas, B. West. Fourth row: P. Spry, M. Holt, A. Gatewood, P. Carter, W. Campbell, D. Stovall, B. Johnson, D. Butcher, J. Fansler. Fifth row: D. Conrad, T. Johnson, A. Linville, C. Holt, E. Johnson, P. Martin, L. Nigh, M. Petree, G. Holder. Sixth row: J. Dewar, B. Butcher, B. Tate, G. Brown, B. Lancaster, K. Waters.

Dee Ann Dorsett, Glee Club accompanist, and Barbara West, soloist, rehearse a new song.

MONOGRAM CLUB

Newly formed club for winners of athletic monograms ... 35 charter members ... officers elected ... Sammy Beck, president ... George Yontz, vice-president ...Benny Copple, secretary ... Don Byerly, treasurer ... coach Tom Cash, head sponsor ... all other coaches permanent members ... chief project, operating concession stand on third floor at recess ... stalwarts at this post, Phillip Morris, Benny Copple, Dick Wilson, and Sammy Beck ... Mr. Leo Morgan helping tremendously as "traffic cop".

Sammy Beck, president; George Yontz, vice-president; Don Byerly, treasurer; and Benny Copple, secretary; make plans for the next meeting of the Monogram Club.

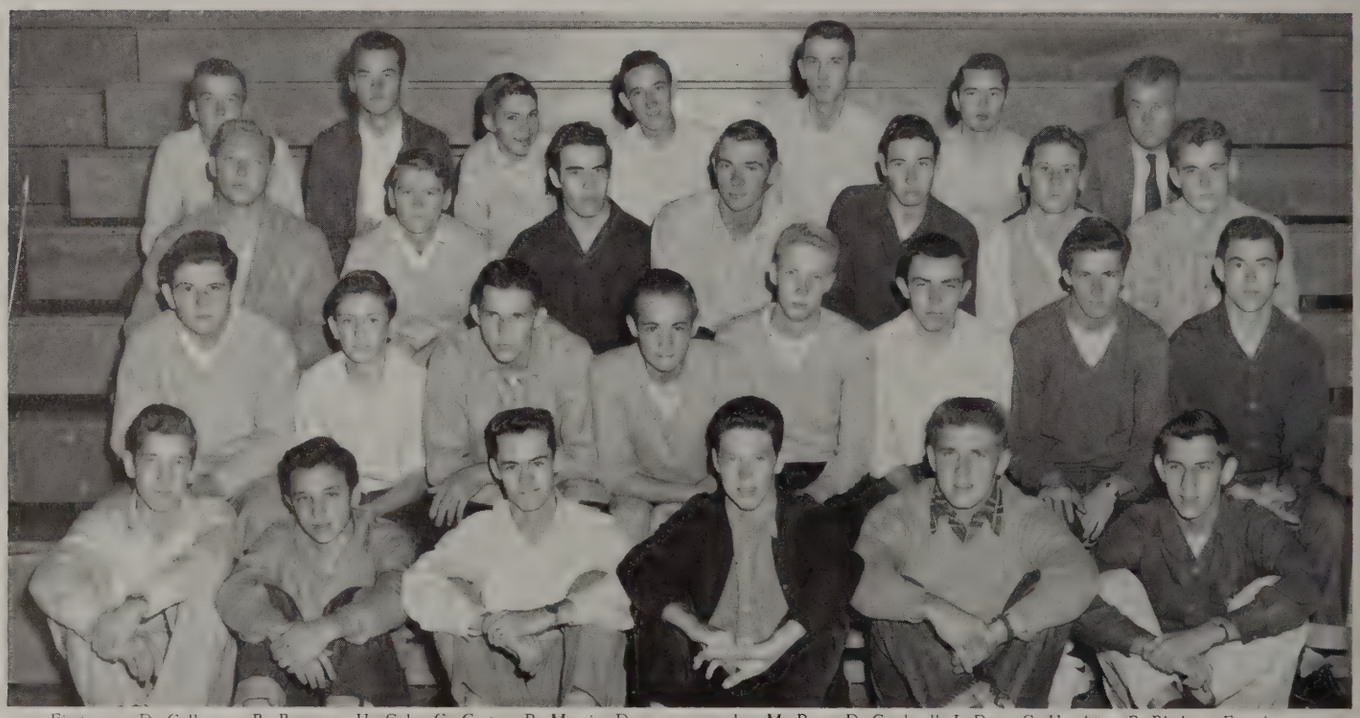

First row: D. Calloway, B. Bowman, H. Cole, G. Carter, P. Morris, D. Stovall. Second row: J. Lasley, T. Murray, C. Walser, R. Dwiggins, D. Clark, L. Lakey, R. Reynolds, R. Rierson. Third row: R. Hege, L. Bovender, M. Rose, D. Cardwell, J. Darr, G. Hutchins, P. Bledsoe. Fourth row: S. Brown, D. Johnston, E. Crutchfield, B. Dillon, D. Wilson, J. Brooks, Mr. Tom Cash, sponsor.

Future project, to collect sport shots to put up in lobby of gym ... chief purpose of club, to promote an already good athletic program and to aid all boys interested in clean competition.

Mr. Leo Morgan supervises as Dick Wilson, Philip Morris, and Richard Reynolds sell refreshments to Bob Denham.

ATHLETICS

VARSITY FOOTBALL TEAM

First row: Managers T. Sattenfield, D. Redding, T. Murray, P. Hall, R. Reynolds, J. Sattenfield. Second row: H. Cole, L. Bovender, D. Plemmons, S. Beck, co-captains, D. Cardwell, M. Rose; J. Rose, B. Smith, G. Carter. Third row: J. Hutchins, L. Lakey, D. Byerly, C. Bovender, R. Rierson, B. Copple, B. Ellington, R. Wright, B. Moore. Fourth row: R. Reynolds, B. Edwards, C. Walser, D. Stovall, D. Johnston, D. Owens, F. Mullis, B. Dillon, G. Yontz. Fifth row: Coach Cash, Coach Muelenaer, B. Boyd, E. Hutchins, P. Stinnette, D. Clark, P. Bledsoe, P. Morris, B. Jones, Coach Fletcher.

SCORES

Gray 12	Reynolds 13
Gray 19	Children's Home 0
Gray 13	Hanes 0
Gray 12	Reidsville 6
Gray 24	Mineral Springs 0
Gray 25	Mt. Airy 6
Gray 7	Tri-City 6
Gray 66	Mooresville 6
Gray 0	Dunn 6
Gray 0	Belmont 15
Gray 13	Harding 14

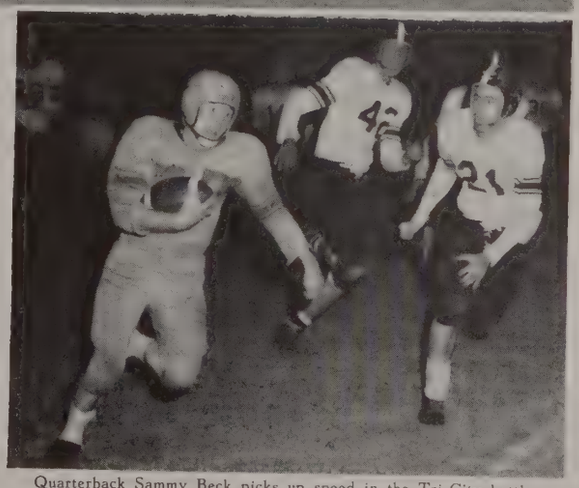

Quarterback Sammy Beck picks up speed in the Tri-City battle.

JUNIOR VARSITY FOOTBALL TEAM

First row: M. Burns, B. Bowman, T. Little, J. Sattenfield, manager; A. Dietz, L. Hartle, R. Brown. Second row: Coach Eisiminger, L. Brendle, C. A. Coe, J. Lasley, J. Denham, R. Bledsoe, L. Cook, S. Tesh, manager. Third row: D. Parrish, H. Gatewood, V. Fulp, R. Case, J. Edwards, B. Haley. Fourth row: C. Styron, B. Clark, B. Dorsett, H. Ketner.

VARSITY BASKETBALL TEAM

First row: B. Ellington, R. Wright, D. Howard, D. Wilson, D .Cardwell, D. McCorkle, P. Morris, B. Copple, G. Hutchins, S. Beck. Second Row: Coach R. Eisiminger, managers C. Bovender, O. Maxey, J. Sparks; Coach G. Clark.

CONFERENCE SCORES

Gray 63	Walkertown 48
Gray 42	Hanes 37
Gray 45 (not scheduled)	Hanes 38
Gray 43	Walkertown 41
Gray 50	Hanes 34
Gray 43	Mineral Springs 40
Gray 43	Mt. Airy 34
Gray 31	N. Davidson 40
Gray 36	Mineral Springs 33
Gray 72	Tri-City 82
Gray 42	Tri-City 55
Gray 54	N. Davidson 48
Gray 54	Mt. Airy 30

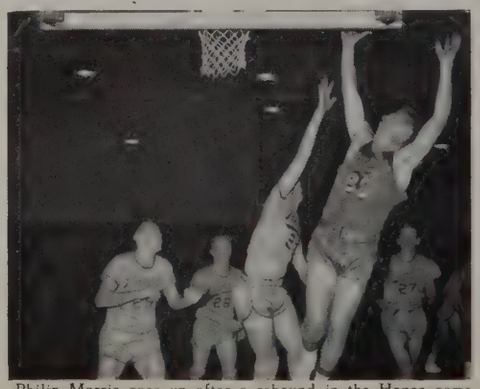

Philip Morris goes up after a rebound in the Hanes game.

SPEEDBALL TEAM

First row: W. Speas, J. Cottrell, N. Walker, S. Day, J. Whitaker, N. Moore, P. Fearrington. Second row: Managers C. Sweet and P. Burchette, D. Lemons, D. Butcher, B. Widner, J. Posey, M. Reavis, O. Reynolds, Mrs. Libbie Stines. Third row: Coach Joyce Gouge, manager A. Pratt, A. Stout, P. Brendle, P. Spry, M. Holt, M. Yontz, B. Butcher, P. Harrison.

GIRLS' BASKETBALL TEAM

First row: S. Day, P. Atkinson, P. Spry, S. Wood, P. Fearrington, C. Holt, O. Reynolds. Second row: B. Butcher, L. Nigh, P. Brendle, M. R. Yontz, D. Shamel, Miss Joyce Gouge.

Mary Rose Yontz attempts a retrieve in the Hanes game.

SCORES

Gray 34	Reynolds 18
Gray 14	Hanes 27
Gray 31	Hanes 18
Gray 45	Mineral Springs 61
Gray 38	Greensboro 32
Gray 25	Mineral Springs 34
Gray 41	Greensboro 18
Gray 37	Reynolds 29

VARSITY BASEBALL TEAM

First row: Managers, J. Sattenfield, W. Walker, B. Couch, O. Maxcy, T. Murray, D. Whitley. Second row: Coach Eisiminger, G. Carter, B. Ellington, S. Brown, B. Dillon, S. Beck, B. Copple, B. Edwards, L. Bovender, T. Little, Coach Fletcher. Third row: D. Byerly, T. Pitts, P. Bledsoe, D. McCorkle, D. Cardwell, D. Wilson, J. Darr, D. Howard, P. Morris.

GIRLS' SOFTBALL TEAM

Seated: B. Rumley, P. Atkinson, S. Day, S. Wood, B. Widener, J. Posey, Miss Joyce Gouge, coach. Standing: J. Rierson, W. Fishel, P. Brendle, P. Lemmons, M. Yontz, N. Walker, O. Reynolds, D. Lemons.

Spotlight on Beauty...

1954 Beauty Queens

Winner---

Janice Cude Gray

Mary Irving Carlyle Reynolds

Ruth Wheeling Hanes

Becky Hinkle, Mary Ann Bowling, Nancy Jones, Nancy Webster, Dot Hundley

Rominger Furniture Company

"Oldest and Largest"

Dramatized Portraits
For The
Discriminating

by Poppedge

PHONE 8137 • 118½ WEST 3rd STREET
WINSTON-SALEM, NORTH CAROLINA

HANES PROPHECY OF THE CLASS OF '54

Having been abroad for ten years, we decided to return to our home town of Winston-Salem, located in the grand old state of North Carolina, in the good old United States of America.

We had just concluded a successful tour of Paris, France, and Stockholm, Sweden, where we had been billed as "The Dot and Gail Error of Comedies." Our last appearance before returning home was in London, England, where we gave a "Command Performance" for the Queen of England and her subjects. The performance was a tragic success. A few of our former schoolmates appeared on the program with us. Carolyn Culler received a rousing ovation for her rendition of "Soon I'll Become A Rambling Wreck, When I Take Off For Georgia Tech." Charles "Sonny" Jarvis gave forth with an impersonation of James Cagney and Humphery Bogart. Following in the spotlight was Donnie Swaim and his "gone" Combo, consisting of David "Hot Lips" Cranfill, on the trombone, and Robah "Boogie Beat" Peacock on the piano, playing that crazy number "Run to the Round House, Nellie, He Can't Corner You There."

After the last show, we boarded our ship, the U. S. S. Carolina Cruiser, for our homeward voyage. The chief mate, Larry Voss, took us to the Captain's quarters to meet Captain Bobby Martin, who showed us our route on the latest 1964 map drawn by that famous Cartographer (in plain English__Mapmaker) Marian Ijames. After a wonderful dinner prepared by that world renowned chef, Isaac Jolly, we strolled along the deck when suddenly we heard the sound of splashing water. Hurrying to the rail, we looked down to find a familiar face staring up at us. Is it a fish? Is it a whale? Why, it's Wilson Mayberry, and there's Peggy Ann Henderson following in a row boat with supplies. What's that she's saying? Oh, she said Wilson was racing the boat from London to New York. Well, he always was a good swimmer, but the Atlantic Ocean proved to be a little too much for him. As we strolled farther down on the deck, we saw a ping-pong match being played to determined the world's ping-pong champion. The contestants were La Verne White and Ann Tillotson.

A few hours later we cited the Statue of Liberty and knew that we were coming into New York Harbor. We noticed a change in the statue. Why it isn't the lady with the torch. Look! It's those famous chemists, Paul Robbins and Sherman "Eli" Cri-

ner. Oh, look at them in that striking pose; a chemistry book in their left hand and a Bunsen burner in their right hand. Read the inscription— "The Men Who Revolutionized Science."

We stopped in New York for a few days. While there we visited "Corney" Island, renamed for its new owner, Corinne Calloway. We dined at "Skeet's Hushpuppy Stand" run by Juanita Dillon. After being seated, we were promptly waited on by Pat Coone, who informed us that business was fine.

After finishing lunch, we went back to our hotel room to relax for awhile, and to read a new novel we had just found, written by the world's famous author, Shelby Martin. The name of the book was "Laugh and the World Laughs With You." It had been published by the Mor-Reese Publishing House owned by Peggy Morris and Eleanor Reese.

That night we decided to take in a Broadway show. Hailing a taxi in front of our hotel, we hopped in to find that the driver was Bobby Parrish. Bobby recommended that we attend the performance of that sparkling new play that was sweeping Broadway, so he whizzed us over to Rickman's Theatre owned and operated by that fabulous showman, Tony Rickman. The name of the play was "Flora Faces Life," starring Flora Lee Cline and Ronald Williams; produced by June Bennett and directed by Ramona Aaron and Alice Tyrrell. We were thrilled with their performance. After the show we took the subway back to our hotel to pack our bags in order to catch the 1:30 plane to Winston-Salem, N. C.

We arrived at the airport to discover that the pilot was none other than Jimmy Matthews who, as usual, had been "Flying High." Two days later we got home, after taking the wrong course and landing in Bermuda. While waiting in Bermuda for the plane to refuel, we walked along the beach that night. Carlton Reavis and his troupe of "Daredevils" were to rave that night. Calton's troupe included Thornton Beroth, Donald Foster and Phillip Stanley.

When we landed at Smith Reynolds Airport, we were greeted by the Hanes High School Band, now under the capable direction of Robert "Radar" Sealey, who had taken a great interest in music.

We decided to visit the city to see what changes had taken place since we had been away. Kate Gladstone, who is now president of Salem College, graciously consented to let us ride down in her limosene with her and her chauffeur, Frank Craver. Kate let us out in front of that ex-

PFAFF'S, Inc.

40 years of faithful service to Winston-Salem and vicinity

We offer you Paints, Glass and Wall Papers from nationally known manufacturers

Telephone 3-7365

RAYLASS

Where You Always Pay Less

9-11 West 4th Street
Opposite Courthouse

Headquarters for Ladies and Misses

SPORTSWEAR

Shop where your dollar buys most

Your Sporting Goods Store

. . SPALDING

. . MacGREGOR

Photographic Equipment

Housewares – China – Appliances

"THE SOUTH'S LARGEST HARDWARE"

1880 Brown-Rogers-Dixon 1954

J. CURTIS BROCK

EQUITABLE LIFE ASSURANCE SOCIETY OF U. S.

Life Insurance—Pension Plans
Home Loans

Phone 2-3653
310 Reynolds Building

S.H.KRESS
AND COMPANY

5c, 10c, and 25c
Store

Winston-Salem, N.C.

Compliments of
PINE HALL BRICK AND PIPE COMPANY

Winston-Salem, N. C.

Jean Walter and Pat Shore

Warner Floor Co.
S. R. WARNER, Owner
Floor Coverings
Rugs and Carpet — Linoleum
Asphalt Tile — Rubber Tile
626 West 4th Street
Winston-Salem, North Carolina

clusive interior decorating shoppe, run by Jayne Chambers. We saw Nancy Gilbert coming out of the shoppe, who told us that Jayne had just decorated her living room, and that it looked simply stunning with that new black polka-dot design on brown and purple stripes. We walked down Fifth Street by the Bell Telephone Company, which was now the Nelson and Sowers Telephone Exchange, owned by Shirley Sowers and Jo Ann Nelson. As we were crossing Fourth Street, we spotted Harold Tillotson who was busily directing traffic. Harold, who was then Chief of Police, told us that he was short on help and was having to work a little harder.

Jean Smith, who had just been elected the first woman mayor of our fair city, was standing in front of City Hall passing out cigars and kissing babies as a way of showing her gratitude. As we passed a corner newstand operated by Modean Howard and Susan Petree, we picked up a copy of the **Twin City Samuel** published by Betty Jean Samuel. We scanned the sports page to find that Carson Altman and Richard Blizard were fighting that night on TV station S. T. A. T. I. C., channel 143.

We decided next to visit our old Alma Mater, Hanes High School. We grabbed a Lewis Safe Bus owned by Wanda Lewis and driven by Blake Anderson. Getting off at the school, we walked through the halls to see some familiar faces; Ruth Wheeling, who was Director of Girls Athletics, told us that their team had just beaten City Beverage 195-1. Up on the third floor we saw in room 304, Ruth Jean Sherron, who was now teaching shorthand, and at that very moment was giving dictation to her students. On the first row we saw Sylvia "Chuckie" Rikard, who after 10 years was still trying to work her way out of Hanes High. Another former student who had come to teach back at Hanes, was Mitzi Martin. She was the head of the D. E. Department.

Since this was vocational guidance week at Hanes, we went in to listen to some of the talks. Glenda Youngkin, who was superintendent of the Nurses at City Hospital, and Sue Tuttle, Superintendent of Nurses at the Baptist Hospital, were telling the girls what a wonderful career nursing is.

That night we took in a big league football game being played at Blum Park. The starting line-up included Gene Hopkins, Bruce Micheal, Richard Whitley, Richard Rogers and Ted Chambers. We noticed three attractive former students Pat Hauser, Shirley Cagle, and Patsy Chilton in front of the grandstand. They were then professional cheerleaders and

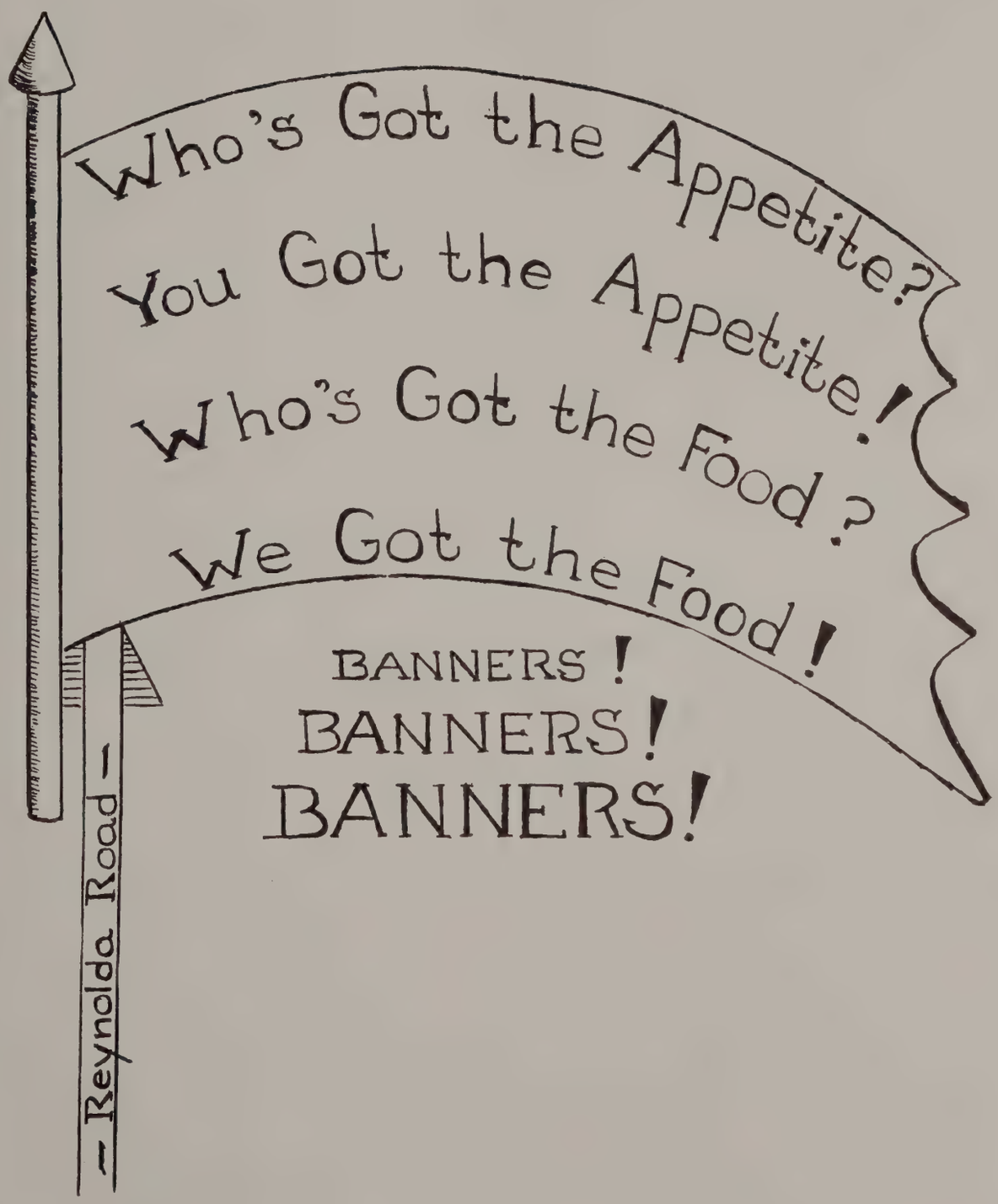
Who's Got the Appetite?
You Got the Appetite!
Who's Got the Food?
We Got the Food!
BANNERS!
BANNERS!
BANNERS!
— Reynolds Road —

COMPLIMENTS OF

J. A. FAGG & SON

YOUR FRIENDLY WHOLESALE GROCER

Phone 2-3652

836 Northwest Boulevard

Winston-Salem, North Carolina

FORSYTH

HARDWARE COMPANY

Next to Post Office on Trade Street

Phone 3-4321 **Winston-Salem**

Salem College Offers

COMPETITIVE AND HONOR SCHOLARSHIPS

TOTALING $1600

FOR FRESHMEN DAY-STUDENTS

1 Competitive Scholarship valued at $1000 over a 4-year period

3 Honor Scholarships valued at $200 each for the freshman year

For detailed information see your high school counselor, or write to the

COMMITTEE ON SCHOLARSHIPS

Catalogue annd View Book on Request

SALEM COLLEGE

WINSTON-SALEM, N.C.

Founded 1772

were trying to cheer their team to victory.

After the game we went to our respective homes to enjoy a visit with our families before returning to New York.

Gail Sapp and Dot Jones
Prophets

—o—

HANES HISTORY OF THE CLASS OF '54

"Tell us where the good times are!" This was the cry that could have been heard from our class as we entered the halls of Hanes High School back in 1949. It took only a couple of weeks for us to find our way around, however, and we soon discovered all of those good times that were awaiting us.

Many of the students in our Freshman class were great music lovers and were given the chance to display their talent of music by joining the Band and Chorus.

On the other hand, we had some very prospective athletes; some of those going into football were; Jimmy Matthews, Sherman Criner, Gene Hopkins, Ronald Williams, and Richard Whitley. In the line of basketball we had Richard Rogers, Robert Sealey, Gene Hopkins, and Sherman Criner. Sweating it out on the baseball diamond with hopes of fulfilling their dreams of being on the Varsity team were: Ted Chambers, Ronald Williams, and Richard Rogers.

Of course, all our athletes weren't boys, and Carolyn Culler, Corinne Calloway, Juanita Dillon, and Flora Lee Cline were just a few of the girls who proved that point by playing on the various girls' teams.

June Bennett made the Varsity Debating Team, and Pat Hauser was chosen as the Most Outstanding Freshman of that year.

Finally, June rolled around, putting a temporary stop to our good times at school; however, as soon as September came, we got right back in the swing of things again.

As Sophomores we were beginning to be a little more ambitious, and Bobby Parrish won first prize for his essay on Alcoholism. Betty Jean Samuel placed first with her essay on "Selling As A Career."

June Bennett, Carolyn Culler, and Bobby Parrish were admitted to membership in the Masque and Gavel Society.

Going into the G. A. A. Club were: Kate Gladstone, Ann Tillotson, Pat Chilton, Ruth Jean Sherron, and Shirley Sowers.

Old Man Summer rolled around

again, but we didn't mind it quite so much this time, for we felt the need of rest and fun.

When we returned as Juniors, we weren't quite so happy-go-lucky as in the previous years; for we had tamed down a little by this time and had learned to take school more seriously.

During this year, Pat Chilton won the first place award for the essay, "Selling As A Career."

We selected our class officers to be: David Cranfill, President, Blake Anderson, Vice-President; Kate Gladstone, Secretary; and Pat Chilton, Treasurer.

Our more intellectual students, Jean Smith, Carolyn Culler, Kate Gladstone, and Bobby Parrish, were inducted into the National Honor Society.

Sue Tuttle won the Beryl Wallace Vocal Award, a trophy which was presented her for her splendid singing.

Some of our boys who became members of the Hi-Y were: Richard Whitley, Harold Tillotson, Sherman Criner, and Phillip Stanley, while Robert Sealey, Richard Rogers, Frank Craver, and Robah Peacock were admitted into the H-Club.

Ramona Aaron, Flora Lee Cline, and Mitzi Martin were inducted into the Masque and Gavel Society this year.

Bobby Parrish and Kate Gladstone became members of the Quill and Scroll, and Kate was also chosen to be our D. A. R. Representative.

Some of the girls who joined the Future Homemakers of Ameria Club were: Juanita Dillon, Glenda Youngkin, Jayne Chambers, Pat Coone, Peggyann Henderson, Wanda Lewis, Jean Smith, and Susan Petree.

Toward the end of the year we elected Jean Smith Mayor for the following year; in addition, Jean was selected to be our representative to Girls' State. At the same time Richard Whitley was named representative to Boys' State.

Again it came time for report cards in June, and all of us were very much relieved to discover that we had made sufficient progress for promotion, and that soon we would be the leading class at Hanes.

When we resumed studies in September, the College Club attracted many of our Seniors who were planning to further their education after leaving high school. The officers of this club were: Gail Sapp, President; Kate Gladstone, Vice-President; Pat Chilton, Secretary; and Nancy Gilbert, Treasurer.

Newcomers Eleanor Reese, Issac Jolly, and Carson Altman joined us in our Senior year.

In the Journalism department Kate Gladstone and Pat Chilton were co-

Congratulations

Taylor Oil Co.

Oakwood Dr. at Stratford Rd

Winston-Salem, N. C.

Phone 4-0561

DISTRIBUTORS

RICHFIELD GASOLINE

RICHHEAT FUEL OILS

Charles E. Talton

photographer

McPhail's

China - Silver - Crystal

410 N. Spruce St.

Winston-Salem, N. C.

ROYAL CROWN COLA

Best by taste-test

"WINSTON-SALEM"

Moore's Studio

PORTRAITS

OF

QUALITY

823 West Fifth Street

Dial 8542

SUMMIT STREET PHARMACY, INC.

Foot of Summit—Overlooking Hanes Park

A nice place to meet your friends—and the home of Complete Drug Store Service.

Dial 2-1144

1889 1954

WINSTON-SALEM BUILDING & LOAN ASSOCIATION

115 West Third Street

A GOOD PLACE TO BORROW, A GOOD PLACE TO SAVE!

FEDERAL HOME LOAN BANK SYSTEM MEMBER
FEDERAL SAVINGS AND LOAN INSURANCE CORPORATION
SAFETY OF YOUR SAVINGS INSURED UP TO $10,000.

For over 64 years

George W. Crone, Secretary-Treasurer

1889 1954

Compliments of

HARVEL FURNITURE COMPANY

118 S. Hawthorne Rd. Near First Street

SHOES FOR THE STUDENT'S EVERY NEED

PARADE BOOTS — DANCE SHOES — SCHOOL SHOES

Acrobat SHOE STORE

"Shoes from the Cradle to College"

editors of the annual, and Bobby Parrish was one of the co-editors of the newspaper.

Again this year we elected class officers. Those elected were: Richard Rogers, President; Kate Gladstone, Vice-President; Corinne Calloway, Secretary; and Pat Hauser, Treasurer.

Pat Chilton, Gail Sapp, Kate Gladstone, Pat Hauser, and Corinne Calloway were cheerleaders in the Senior class.

Class Day officers were: Gail Sapp and Dot Jones, Prophets; Betty Jean Samuel, Historian; and Sue Tuttle, Testator.

As our Superlatives we chose: Ruth Jean Sherron and Phillip Stanley, Best Looking; Ruth Wheeling and Richard Rogers, Most Athletic; Dot Jones and Robah Peacock, Friendliest; Corinne Calloway and Wilson Mayberry, Best All Around; Pat Chilton and Frank Craver, Most Popular; Gail Sapp and Sherman Criner, Wittiest; Kate Gladstone and Bobby Parrish, Most Intellectual; and Jean Smith and David Cranfill, Most Likely to Succeed.

Kate Gladstone was our Piedmont Bowl Queen entry, and five of our Senior boys, Bruce Michael, Frank Craver, Ronald Williams, Robah Peacock, and Robert Sealey, were invited to play in the game.

Yes, we were busy in our Senior year; too busy even to notice that time was getting shorter and shorter. Now the time has come for us, the class of 1954, to say good-by to Hanes High and all the many experiences we have known here. We are about to venture into many unknown destinations; but whatever we do, wherever we go, we shall always think of the things that we have learned at Hanes, and the wonderful, understanding teachers who taught them to us, and of Mr. Haltiwanger, who has been so kind and patient with us during our years at Hanes. We sincerely hope that whatever our accomplishments may be, they will reflect honor on those who gave us the guidance that we so needed and gratefully accepted.

Betty Jean Samuel
Historian

—o—

HANES LAST WILL AND TESTAMENT OF THE CLASS OF '54

We, the senior class of nineteen hundred and fifty-four, of the John W. Hanes High School, having met all qualifications required of us as a group and as individuals and pre-

WINSTON PRINTING CO.

Printers

Lithographers

Binders

Winston-Salem, N. C.

Tel. 6146

"Buon Futuro!"

" Bon Avenir ! "

"Dobre Przyszłość!"

In Any Language . . .

A Job with SOUTHERN BELL

Means a Good Future!

SOUTHERN BELL TELEPHONE AND TELEGRAPH COMPANY

suming the uncertainty of this our scholastic life, do hereby bequeath our last small articles and amazing abilities, and publish them, declaring this to be our Last Will and Testament.

ARTICLE I

Section I

To our beloved principal, Mr. R. S. Haltiwanger, we leave our sincere affection and heartfelt gratitude, for the deep interest he has shown in each individual student of our class

Section II

To Mrs. Stella Perry and Miss Ruth Ford, our senior sponsors, we leave our thanks for their understanding, their kind words, and their helpfulness which they have given us at all times.

Section III

To the faculty, we bequeath all the amazing knowledge we have shown them from time to time, most of which we know has been entirely new. Also we leave our undying love and sincere admiration to those who have instructed and advised us through the years.

Section IV

To the Junior Class who must follow in our footsteps and take the unspeakably hard studies on their last lap to success, we leave our deepest sympathy.

ARTICLE II

As individuals the departing students wish to bequeath these scholastic and personal belongings to the oncoming slaves, who must continue racking their brains in this institution.

Section I

Gail Sapp and Marion Ijames leave Charles and Albert, respectively, trailing the halls— hands off girls.

Section II

Shirley Cagle leaves to "Butch" Hiatt her ability to flirt since "Butch" doesn't have the technique.

Section III

Ruth Wheeling leaves her athletic ability to Diane Thompson.

Section IV

Jo Anne Nelson bequeaths her English book to Carol Williams, with the hope that she will be able to improve her grades with the notes written therein.

Section V

Peggy Ann Henderson and Wilson Mayberry will their lasting partnership to Joan Warren and Don Hudspeth.

Section VI

Sherman Criner wills his ability to catch atoms and combine elements in Mrs. Burns' classes to John Baxley, who may need a little help.

L. Roberts

For your graduation and vacation clothes— visit our YOUNG JUNIOR SHOP, 2nd Floor!

The Perfect Gift
SCHRAFFT'S CHOCOLATES

Wholesale Distributor
BENNETT-LEWALLEN CO.
Winston-Salem

VOGLER SERVICE
"Dependable for more than 96 years"
AMBULANCE
FUNERAL DIRECTORS

Phone 6101

Camel City Laundry

A Bundle of Satisfaction

"Put Your Clothes In Tune"

Dial 6196

DOUGLAS
BATTERIES
Recharging
Rentals

DOUGLAS
Battery Mfg. Co.
Phone 2-4107

S. & M. Clothiers, Inc.

Exclusive Men's and Young Men's Store

Fourth at Liberty
Winston-Salem, N. C.

HARRIS VAULT COMPANY

CON-O-LITE—CON-O-CRYPT

The Vault of Exceptional Merit

Winston-Salem

Section VII

Carolyn Culler and Pat Hauser leave their height to Patricia Smith and Carolyn Austin who could use a few more inches.

Section VIII

Ted Chambers wills his ability to play basketball to Bill Johnson.

Section IX

Corrine Calloway leaves to sister Charlotte her love for red-heads since Charlotte doesn't have any.

Section X

Shelby Martin leaves her silly giggles to Peggy Joyce who could use something to make her laugh.

Section XI

Robah Peacock wills his bashfulness around girls to Chestney Eubanks. Robah doesn't think he will need it after graduation.

Section XII

Dot Jones wills to Sue Hightshoe her ability to win enemies and influence friends.

Section XIII

Bruce Michael and Frank Craver leave their amazing popularity as a pair to Jim Early and Raymond Tysinger.

Section XIV

Peggy Morris wills her winning smile and ability to make friends to Patsy Briggs, who is progressing rapidly.

Section XV

Bobby Parrish does hereby bequeath his ability to pass shorthand speeds to any boy crazy enough to take it.

Section XVI

Susan Petree, Modean Howard, and Wanda Lewis will their troubles and fun in Home Economics to Carolyn Gentle, Penny Bryant, and Arsula Caudle.

Section XVII

Carlton Reavis, Phillip Stanley, Thornton Beroth, and Don Foster leave their "Catty" clothes to Paul Rhodes, Larry Jones, Danny Bolt, and Tommy Jones.

Section XVIII

Kate Gladstone leaves her seat at the piano in the auditorium to Vicki Brinegar.

Section XIX

Richard Whitley leaves his barbells and Charles Atlas books to "Pete" Blalock, hoping that "Pete" will use them as much as he has.

Section XX

Jean Smith, our dependable Mayor, leaves this office to anyone being capable and willing to do all the work required for it.

Section XXI

Harold Tillotson wills to anyone

Frances Montgomery, Dick Backer, Joy McGee, Bill Shepherd

Here
at Ecker's
we have fine quality
lines of popularly priced watches . . .
Gruen, Elgin, Hamilton, Bulova . . . to mention a few
Each line is available in a large
assortment of styles.

ECKER'S
CREDIT JEWELER
437-439 N. LIBERTY ST.

Mrs. Melson, Nancy Jones, Lynn Blalock, Jean Fuller

You are always welcome to browse at

Glyn's

"Winston-Salem's Newest and Most Modern Specialty Store"

422 West Fourth St. Phone 3-4171

E. G. FORREST CO.

Distributors

Fairfax Hall Food Products

Merita

Bread and Cakes

STAYS FRESH LONGER

AMERICAN BAKERIES COMPANY

We especially welcome visitors from high schools.

fortunate enough to own an "A" Model, his parking place behind the school. Only the "A" Model fits this spot.

Section XXII

"Chuckie" Rikard wills her quietness to Shelby Wood, since she is so boisterous.

Section XXIII

Ann Tillotson leaves her admiration for Miss Ford's classes to Rachel Andrews.

Section XXIV

Bobby Martin wills his sweet disposition to Gerald Hampton.

Section XXV

Robert Sealey leaves the inspiration he received from winning football games to next year's first string in hopes that the wins and losses will at least balance.

Section XXVI

LaVerne White leaves to her revered sister, Virginia, a deep regret that she won't be back next year.

Section XXVII

Mitzi Martin leaves her ability to see the funny side of life and three dozen joke books to Nancy Bouknight so that she may keep the band students and majorettes entertained on their out-of-town trips next year

Section XXVIII

Gene Hopkins wills his careful driving, especially at school, to George Stainback.

Section XXIX

Richard Rogers leaves his outstanding ability to play all three major sports and keep up his grades to anyone who thinks he can take it and make it.

Section XXX

Glenda Youngkin leaves her alarm clock to Ronnie Sparrow in hopes that he will be able to get to school on time next year.

Section XXXI

"Skeet" Dillon leaves her peculiar way of sneezing to Dee Ann Masencup, who is catching on fast.

Section XXXII

Isaac Jolly, Eleanor Reese, and Carson Altman leave their ability to get acquainted and make friends quickly to the newcomers next year.

Section XXXIII

Paul Robbins leaves his outstanding scientific knowledge to Almeta Wall who is progressing rapidly.

Section XXXIV

Pat Chilton and Nancy Gilbert leave their fun in leading cheers to Jerry Hutchins and Carol Carter who are doing a grand job.

Section XXXV

Ronnie Williams leaves his economy size bottle of peroxide to Lewis

Peacock so that he may change his raven colored locks to gold.

Section XXXVI

Flora Lee Cline and Ramona Aaron will their love for dramatics to anyone who doesn't mind hard work.

Section XXXVII

Larry Voss leaves his parking space at the Penquin, the Hanesites' hangout, to Mary Catherine Tullock, who will use it quite frequently.

Section XXXVIII

June Bennett leaves the space in which she parked "PaPa's" car to Jane Benbow, if she can get the car as often as June did.

Section XXXIX

Tony Rickmon wills his ability to "snow" girls to Don Stillie who needs a new technique.

Section XXXX

Jayne Chambers bequeaths her vocal talent to Frances Kirk with this note attached: "Keep up the good work, it pays off in the end."

Section XXXXI

Jim Matthews leaves his combination of blonde locks and blue eyes to Donnie Sparrow.

Section XXXXII

Ruth Jean Sherron would leave her charm and beauty, but she thinks she may need it in the future.

Section XXXXIII

Blake Anderson wills his quiet ways to Bill Hauser to use especially in Chorus.

Section XXXXIV

Shirley Sowers leaves her ability to do make-up work in such a short time to Pat Brendle, who may need it.

Section XXXXV

Don Swaim leaves his marvelous ability to make drums "sing" to Johnny Shields, who can use it in the dance band next year.

Section XXXXVI

Delois Whitley leaves her reducing tablets to Joy Anders so that she may loose a little of her excess fat.

Section XXXXVII

Richard Blizzard wills to Jimmy Poe his only pair of drapes since Jimmy has expressed a desire to own a pair.

Section XXXXVIII

Alice Tyrrell wills her shot gun and three boxes of shells to Betty Jo Blackwood so she can scare the wolves away.

Section XXXXIX

David Cranfill leaves his musical ability to T. D. Shermer.

Section L

Pat Coone, who was married last year, leaves her happiness in high

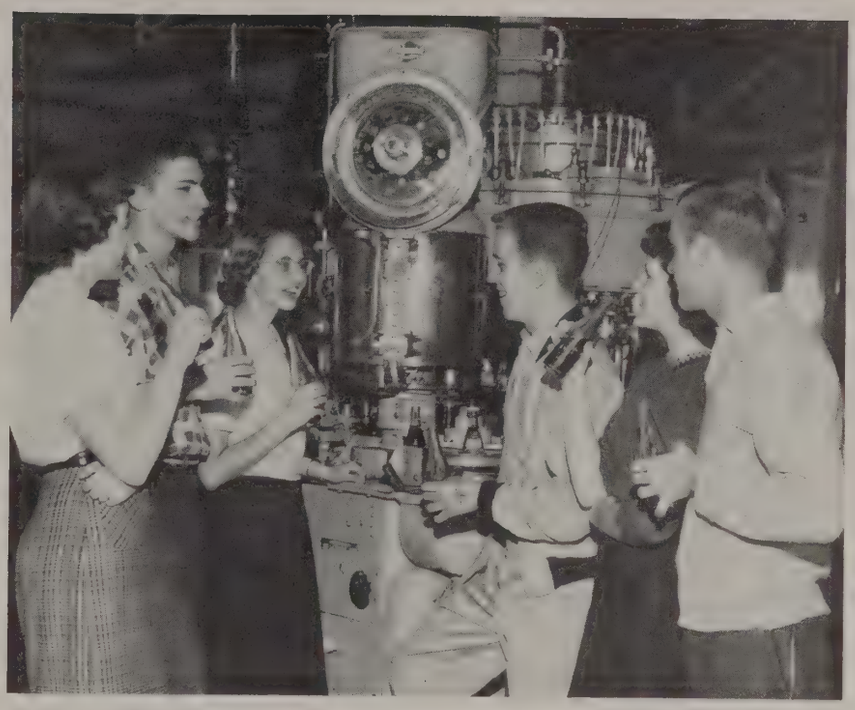

Jean Fuller, Dale Gramley, Bess Hart, Paxon Glenn, Becky Fitzgerald, Bob Newton

Dr·Pepper·

Visit

Schaefer Jewelers

in their new home
665 West 4th St.

Just West of Winston Theater

FOR ALL YOUR JEWELRY NEEDS

WATCH AND JEWELRY REPAIRING

STANLEY'S, INC.

Congratulates the Senior Class of 1954

Featuring

A. SANDLER LOAFERS

"Styles for Teenagers"

Stanley's INC. "QUALITY FOOTWEAR"

Get the Best with Sealtest

Meet your Friends at the Dairy Bar

Kirk Shepherd, Jo Ann Hege, Mary Helen Burgess

The ice cream with . . . . NO ARTIFICIAL FLAVORS

SOUTHERN DAIRIES INC.

2221 Patterson Ave. **Phone 2-4161** **Winston-Salem**

WINSTON Steam LAUNDRY

OLDEST LARGEST BEST

"Veri-Clene"

DRY CLEANING

4129 DIAL 4120

school marriage to Barbara Sizemore Wagoner.

Section LI

Sonny Jarvis leaves his sun-burned nose to Tommy Ratledge, who is already tanning rapidly.

Section LII

Betty Jean Samuel wills to Linda Snyder her art of making beautiful sentences and inspiring phrases.

We hereby appoint two capable and honorable students, Sherman Criner and Shirley Cagle, as our executor and executrix of this Last Will and Testament, revoking all former wills.

In witness whereof we do hereby affix our seal this Fourth day of June, in the year of our Lord, nineteen hundred and fifty four.

Sue Tuttle, Testator

Witnesses:

Pogo
Peanuts
Little Henry

—o—

REYNOLDS PROPHECY OF THE CLASS OF '54

INTRODUCTION: It is recorded in the annals of the E. T. Avery Liner Company that the "Good Ship Retrospect" sank in the year 1974, while carrying gold and many eminent passengers to the beautiful South Pacific Islands of "How-Are-Ya", which were discovered by the famous explorer Paxson B. Glenn, who lost his way while en route to Myrtle Beach. These islands are at a latitude of 30 degrees centigrade, longitude 180 degrees Fahenrenheit, in the deep mysterious waters off the coast of Kansas City. At this point we now find a team of deep-sea divers from a salvage ship, searching for sunken treasure.

Bondurant— We've hit bottom!

Clark— Hope we can find the ship.

Wilson— See anything?

Carlyle— No .....Wait! What's that over to the right?

Gitter— It looks like the hull of a ship!

(He steps closer and focuses a flashlight.)

It is! We've found it!

Clark— Look! Here's a chest. Let's open it.

(They open the chest and discover the class documents.)

Bondurant— I've found a **water log** book. (He opens the book.) It says here that Dale Gramley was the captain of the ship.

Clark— Look at the last entry and see when the ship went down.

Bondurant— It says: "Since there is

Davis

Recollection of Quality Remains Long After Price is Forgotten

200-204 WEST FOURTH ST., WINSTON-SALEM, N. C.

Thank You, Seniors

For the privilege of serving you in the capacity of Engravers.

Your future patronage is earnestly solicited

H. T. Hearn Engraving Company

229 N. Liberty just off the Square Phone 2-1303

Golden Guernsey Milk *World Famous Ice Cream*
Butter *Cottage Cheese* *Eggs*

Biltmore DAIRY FARMS

"Supreme in Quality Since 1897"

Compliments of

SIMMON'S
Shoe Store, Inc.

418 N. Trade Street
Dial 4-5523

Best Wishes
to
The Class of 1954

WALL MFG. CO.
Winston-Salem, N. C.

"Congratulations
To the Graduating Class"

Ayre & Taylor Co.
Jewelers Silversmiths
ESTABLISHED 1916
WINSTON-SALEM, N.C. WASHINGTON, D.C.

One of the South's
outstanding stores for
boys, young men, and
grown-up men.

MEN'S AND BOYS' WEAR

Frank A. Stith Co.

a tremendous hole in the bottom of the ship, caused by a hidden mass of ice, Capt. Gramley, without a moment's hesitation has decided the ship will sink. Bob Crews and Maxine Dowell are keeping up the morale during this crisis by leading a few cheers, although Bob has a broken leg. Fearless Deane Taylor is calming everyone's nerves with a hammer, and Bill Graham's voice can be heard above the panic bellowing, 'Fifteen men on a dead man's chest....' "

Wilson— "Mark Zimmerman and Noble Mullican are frantically searching for their Sanforized shirts. Vivian Jones, Betty Barkley, Becky Jo Benson, Raymond Saylor, and Jimmy Lineback, are up in the crows' nest hunting for sparrows."

Clark— Bill Hanewinckel, in his official capacity as chief lifter of light baggage, has just announced the sinking of the "Good Ship Retrospect." The ship's stern takes a bow, and she sinks to her watery grave."

Gitter— Look! Here's the ship's passenger list. There's Ann Blevins' name. She and Sibyl Holshouser are Latin translators for the United Nations. Lynn Blalock, Jean Fuller, and Nancy Webster are on the board of directors of Melvin Brown's peach orchard.

Carlyle— Here's a leaflet advertising Fred Boese's theater, "The Guilded Cage." Their motto — "Strictly for the Birds." Patsy Patten's production "From Here to There," starring Nat Crews as the hero, and Jim Gay as the mustache-twirling villain, is playing there. Mary Evelyn Lingle and Nancy Carpenter are the heroines, and Richard Humble's scalp was used in the exciting scalping scene. Florence Fearrington and "Chubby" Burgess are in the cartoon, which was written by that great comedy team, Booe and Drummond.

Clark— Booe 'n' who?

Gitter— Let's not get sentimental!

Wilson— That was a double feature, Mary Irving. The other picture was "Pain", just plain "Pain", starring Harry Davis as the hero, Splain, and H. Larry Winecoff as the desperado. His black glove was made by the costuming company of Nellie Dixon and Lydia James. They are graduates of Libby Taylor's school for good glove makers.

Bondurant— Let me see that passenger list. Here's Henry Shaffner's name! He's the inventor of the H20 bomb. It was tested by William Littlejohn and Herbert Pass. The bomb came by 410 and made a landing. Jim Sell, Tommy Rice, and Sam Nissen were on hand to put up the Demon for such a memorable occasion.

Carlyle— Bob "Fig" Newton was on

Droopy Goodson, Bunky Shore, Mac East, Buddy Spach, Joe McKenzie

Sporting Goods

Young Men's Clothing

Electrical Appliances

Hobby and Photographic Supplies

Records – Radios – Toys – Gifts

Bocock-Stroud Co.

IT TASTES BETTER...IT IS BETTER...
because it's FRESH off Our Own Farms!
ALL OUR MILK COMES FROM DAIRIES IN THESE 4 COUNTIES
YADKIN
FORSYTH
DAVIE
DAVIDSON
Farmers
COOPERATIVE
Dairy
HOMOGENIZED VITAMIN D MILK

Joy McGee and Frances Montgomery

MOTHER AND DAUGHTER FASHIONS

board too. He was president of the Angelfood Dried Fruit Company. On the assembly line of this company were Mary Jo Coggin, Barbara Caudle, Becky Fitzgerald, and Paula Price. Robert "Peanut" Perdue was supervisor in the salted nut branch of the company. Martha Davis, "Veebee" Byrne, and Gwen Bayne were his chief assistants.

Clark— There were some VIP's on board too. Senators Paul Essex, Carolyn Peters, Bailey Liipfert, and Phil Myers were going to the island to check the situation.

Gitter— General Kennard Mabe and his army were on board. Major Wayne Mathis was in charge of the troops. The standard bearer for the 92nd surf-board division was Dick Peddycord. Henry Cunningham, Bob Law, Matthew Styers, and James Futrell were bunk privates.

Wilson— Joy McGee, Barbara Cantrell, and Bess Hart were in the WHACKIES. These troops were going to the island to settle a feud between Bill Shepherd and Eugene Wallace, who were fighting over the last of the coconuts.

Bondurant— Virgil Phelps was planning to start a big drugstore chain, specializing in the sale of retreads for worn out feet. These pads were developed by Betty Howell. Among the many satisfied users were Elizabeth Hightower, Robert Simons, and George Makros.

Carlyle— Charles Bell and Ronnie Baker, the inventors of the famous hair tonic with linoleum, were on board the ship, too. Among the many bald-headed users of their tonic are Kenneth Gordon, Zeb Stewart, and Charlie Porterfield.

Clark— Say, gang, here are some pictures by Ronald Carriker, ship's photographer. This one was taken at Governor George Foster's ball. I see Pete Julian, Bob Wolfington, and Bill Baldridge are doing their famous dying swan ballet.

Gitter— Eugene Hall, Mary Ann Bowling, and Carolyn Foltz are singing that hit tune "Cardust" by Wade Bowles. Gerald, who is that leading the grand march?

Wilson— It's Frances Montgomery, the star of the Broadway hit "Madam Flutterby." Dianne Byrd, Maxine Cooke, and Sally Ann Thomasson were stars in the show, too.

Bondurant— Frances is escorted by Dr. Bobby Ragsdale, the famous tree surgeon. Say, what's that picture, Mary Irving?

Carlyle— It's the ship's band led by Lewis "Petrillo" Wallace. Martha Wray, Phyllis Turner, Doris Byerly, and Mary Ann Wilkins played the bells. Dot Mauldin played the trumpet; Ramelle Moore, the **jello;** and Marilyn Strum, the zither.

Clark— Amelia Stockton played the

harp (bless her soul), and Jean Walters was the Mongolian horn player. Joyce Tuttle played the radio, and Jeannie Smith put nickels in the juke box.

Gitter— Dig this crazy picture! Jimmy Tise and David Johnson are boxing champs in the fly-weight division. Kemp Cummings and "Bunky" Shore are playing for the West Salem checker championship.

Wilson— In this picture, dentist George Hemingway is pulling Margaret Averitt's wisdom tooth.

Bondurant— She doesn't need it anyway.

Carlyle— Here's a picture of Eddie Reinhardt, the football coach of the Milwaukee Maulers. Every Sunday night he's on the quiz show, "Where's My Line?"

Clark— Hey, look at these names! Bill Martin and Jim Norrell, the designers of the jet engine automobile, "Marco Polo," were on this ship. Donald George and Bob Davis own the motor company which distributes the car. James Bright, Bill Durham, Robert Conrad, and Joe Hauser are on the sales staff.

Gitter— Here's a water lily from the "Sea-Going Flower Shop." The proprietors were Jo Anne Phelps, Janet Porter, and Barbara McClellan. They developed a beautiful hybrid, the dandy-tiger. Louis Jones was the fearless trainer of the flower.

Wilson— I just found one of Kay Shepherd's poems. This one's entitled "The Empty Room."

Bondurant— Blank verse, huh? Let's see— Here are the names of Bill Polley and Bill Norman, manufacturers of the new soda pop, "Thud." Dolly DeCoursey, Hervey Doughton, and Sandie Longfellow, the women physicists, invented the pop bottle. It is king-sized and has a filter tip.

Carlyle— A band of pirates captained by Pete Polites attempted to capture the "Good Ship Retrospect," according to the log, but the ship was courageously defended by Coy Foster and Ronnie Evans.

Clark— Here's something interesting! Gayle Hartman, Ann Marshall, and Mary Jacobs edited the ship's newspaper, the "Ebb Tide." Jackie O'Brien and Gladys Jacobs wrote the social news, and Jane Faley, world known artist, drew a cartoon serial called "Linda Constellation."

Gitter— Eleanor Tedder and Mary Jo Hipple wrote an Indian pageant in which Robert Dillard, the hand-painted Indian dancer, had the leading role. In the cast were Walter Cagle, Kirk Shepherd, Harry Lee Vance, and Bob Burwell. Sue Lee, Janet Jenkins, and Nancy Gentry, who had the part of papooses, stole the show, according to Mary Peterson. Mary was art critic for the "Ebb Tide."

FRED N. DAY SONS, Inc.
Jewelers Since 1893
SIGN OF THE
BIG CLOCK
"The Store of Quality and Service"
428 N. Trade Ph. 2-3523

The Basketeria
FRESH MEATS
GROCERIES and PRODUCE
We Deliver
Dial 2-4125 851 Reynolda Rd.

L. M. WILLIAMS
Grocery Company
Fresh Meats and Fancy Vegetables
DIAL 3-4181 1214 REYNOLDA ROAD

For The Best In Quality And Price
Shop At
The New And Modern
H. L. Green Company
(Formerly SILVER'S)
"You Are Always Welcome"

Sandy Longfellow and Kay Shepherd

IN EVERY AREA ONE GREAT STORE STANDS OUT
IN WINSTON-SALEM IT'S - - -

Sosnik-Thalhimers

Bondurant— The "New York Midgets," owned and operated by Jack Sparks, have as their starting halfbacks Richard and Robert Strupe. "They've been fooling the opposition all year," says Wade Bumgardner, sports' editor. Bob Tudor, Dick Jordan, and Joe Satterfield play left field on the team.

Wilson— Bob Appleyard operated the ship's inter-communication system. The call letters were KORN. Harry Burns' epic, "John's Second Cousin's Sister," was the best program. Bob Sheets directed the show, and Nancy Jones and Rascha Sklut hummed soft music in the background.

Carlyle— "Buddy" Frazier managed the shipboard resturant, "The Muddle", and Jim Pickard, Bobby Brooks, and Leon Pruitt were the chefs.

Clark— Martha Andrew, Joan Willis, and Guelda Hartman, the famous fashion designers, were on the ship. Here's a picture of the beautiful live raccoon coat they designed. Michael Cochrane brought the coat back alive. Pat Shore, the model, looks lovely, doesn't she?

Gitter— Professor Billy Nichols had a stateroom on the ship. He taught geometry in Anna Lauria Young's school.

Bondurant— Was that Bear Swamp State Teachers' College? Barbara Ann Wood and Jerry Wood, winners of the John Council Peace Prize for Prize-Winning Pieces, were graduates of that school. They wrote a poem entitled "How Much Wood."

Wilson— Bob Rhodes, Nancy Lee Janes, Billy Smith, and Jo Ann Ketner were going to the island to serve as jurors in the case of Jimmye Marshall versus Louise Myers. Christ Moutos was the judge, and Ann Moser and Martha Haynes were the attorneys. It was a case of measles.

Carlyle— Here's a copy of the Catiline Latin Dictionary by Peggy Gilliam.

Clark— James Spaugh, Landon Wooten, Nancy Jane Hensel, Larry Burwell, and Barbara Anthony ran a flea circus. Everyone was **itching** to see it.

Bondurant— Well, gang, we've just struck bottom.

Gitter— No, here's one last paper. Let's see what it is....

(Reads Will)

—o—

REYNOLDS LAST WILL OF THE CLASS OF '54

We, the 1954 graduating class of Reynolds High School, being filled with hopes, dreams, and ambitions, are now ready to leave our Alma Mater and to embark on a new phase

Pianos
Hammond Organs

JESSE G. BOWEN
Music Company
217 W. 5th St.

"Service Is Our Business"
SONNY'S SHELL SERVICE
SHELL
First & Hawthorne
Tel. 2-0893

COMPLIMENTS FROM
Jacards
NISSEN BLDG.
WINSTON-SALEM, N. C.

MODERN CHEVROLET COMPANY
Sales – Service

Acres of Modern Facilities
to Better Serve You

800 W 4th STREET
PHONE 2-4191

KESTER MACHINERY COMPANY

Mill and Factory Supplies
Metal and Woodworking Machinery

300 East Third St.
Winston-Salem, N. C.

King & Selmer Band Instruments
Music of All Publishers

Brodt-Separk Music Company

620 West Fourth Street
Winston-Salem, North Carolina

Pespi-Cola Bottling Co. of Winston-Salem, Inc.

1664 Stadium Drive Dial 3-1892

of life's journey. As we stand on the deck of our ship, the gently rippling waters bring back reflections of our school, our classmates, our school spirit, of the untiring efforts of our teachers and principal, and of the beautiful friendships we have made here. Before we sail away we wish to express a few thoughts and wishes:

To Mr. Joyner, our principal, counsellor, leader, and friend, we leave our deep gratitude for his sympathetic understanding and for the wonderful example he set for us.

To our faculty, who made the learning process a pleasure for us, we express our heartfelt thanks for the patience, understanding, and homework which they so willingly gave. We hope that someday we may repay them with the knowledge of our success.

To the coaches of our teams we should like to pay tribute for the long hours devoted to us—hours in which they taught lessons in teamwork no textbook could ever impart.

To the Junior Class, our next of kin, we leave our inch-long pencil stubs, our birds' eye view in chapel, the intercom system, the senior girls' private dining room, the Key Club-Senior Service Club rivalry, and that wonderful feeling of being a Senior.

Our class leaders yield their administrative capacities to those who will soon receive their weighty responsibilities.

Mary Lou Darsey and "Droopy" Goodson, whose athletic abilities no one denies, leave their talent to Mary Louise Coleman and Eddie Davis.

Our superlatives, Margaret Herring and Don Buchanan, pass on their good looks to the neediest in the Junior Class.

Larry Winecoff leaves to "Sonny" Lacy the black glove made famous in the movie "Shane."

Pat Williams bestows her high-stepping majorette ability on Janice Cornwell and "Bobbie" Edwards, in hopes that they may find her magical boots a perfect fit.

Kay Shepherd, our poetical lass,
Imparts her knack to the Junior Class.

Our hard-working service clubs bequeath their self-established goals to their followers, in the highest hopes that they will keep up the vigorous pace.

John Garvey, our magnificent maestro, leaves his nimble fingers to Charles Fussell.

Bob Hankins and Carolyn Peters, impart their astounding intelligence to Hank Elkins and Susie White.

Lynne Hamrick leaves her scales and trills and do-re-me's to Marilyn Fishel.

Bob Appleyard and Bill Hanewinckel, two staunch Republicans, leave

COMPLIMENTS OF . . . . .

Arcade
FASHON SHOP

WHERE SMART WINSTON-SALEMITES SHOP
FOURTH AND TRADE STREETS
PHONE 2-5185

WALL

Dial 6117

Funeral Directors–Ambulance Service

712 W. 4th St.

School Supplies, Gifts, Greeting Cards, Office Furniture and Supplies

Hinkle Book Store

425 Trade Street

Phone 8103

Walker's—Florist

"Flowers for all occasions"

Corsages a Specialty

115 North Poplar Street

Phone 3-3621

DAVIDSON ENGINEERING CO.

ENGINEERS and MANUFACTURERS

of

Conveyor Systems –

Material Handling Equipment

Special Machinery

Winston-Salem, North Carolina

their campaign buttons and soap boxes to Simon Sosnik.

Bryan Booe, Finlay Long, and John Council lend their golf clubs to "Bucky" Dennis, with hopes he will never need to use all of them.

Becky Jo Benson leaves her gift of gab to Jewelle Wright.

Patsy Patten and David Eddleman leave their histrionic abilities to Marilyn Pulliam and Bruce Brooks.

Bess Hart and Louis Jones leave their talent of friendliness and good nature to the entire student body, that they may profit by their example.

"Chubby" Burgess and Bill Shepherd bequeath their joke books and anecdotes to Sue Denny and "Sandy" Harper.

Bob Ruffin leaves his basketball uniform to Jim Spach, hoping that many basketballs will be dropping through the basket.

Jo Ann Hege, our Homecoming queen, bestows her majestic height on Bob Reid, trusting that he can win the same honors.

And now, as our ship pulls up anchor, we bid adieu to Reynolds High School and to a host of friends. Here we have acquired skill in the use of charts and compasses to guide us on our journey into the future, toward which we depart with sadness, but with confidence.

We appoint the Juniors as trustees to carry out our wishes and to maintain and advance the high standards of Reynolds High School.

Signed:
Bill Bondurant, Mary Irving Carlyle, Read Clark, Allan Gitter, Gerald Wilson.

Witnesses:
Harry Hyskool
Jo Kollege
Davey Jones

—o—

REYNOLDS HISTORY OF THE CLASS OF '54

It was a dark and stormy night at sea. The crew was in its quarters. In walked the Captain. "Tell us a history, Captain."

"Aye, Crew."

It was a dark and stormy day at Reynolds High School when, as amoebae, we swam into the sea of high school life. After paying our radiator fees, making acquaintances galore, and adjusting ourselves somewhat to the tremendous size of this sea, we suddenly emerged as tadpoles, the freshmen.

First on the agenda was the election of our class officers. We chose Tip Johnson, president; Bob Han-

to get more than you bargained for...

be sure the name's HANES

underwear sportswear sleepwear

P. H. HANES KNITTING CO., WINSTON-SALEM 1, N. C.

INSURANCE DEPARTMENT
WACHOVIA BANK AND TRUST CO.

ALL FORMS
OF INSURANCE AND BONDS

TELEPHONE 8181

UNIQUE
FURNITURE
MAKERS

Manufacturers of Apartment
Dining and Bedroom Furniture

B. F. Huntley Furniture Co.
Winston-Salem, North Carolina

Specializing in Quality
Bedroom and Dining Room
Furniture

kins, vice-president; Wesley Keith, secretary; and "Buddy" Spach, treasurer.

Some of our group had already fallen into diversified fields. A few in the school orchestra were Sarah Fordham, Martha Ferrrell, and Polly Crouse. Anne Melvin and Gwen Bayne were climbing the scale over in the music room.

Tides came and went, and soon we were sophomores. Silas Marner became a close friend of ours, and we learned the location of the grasshopper's ear.

Heading our sophomore class were Bob Hankins, president; Jo Ann Burge, vice-president; Mary Irving Carlyle, secretary; and Allan Gitter, treasurer.

Now we were really an active part of the sea. We tried our best to make a big splash with our tiny fins. Already showing their leadership abilities were Allan Gitter, Wesley Keith, and Gerald Wilson, who represented our class in the student government.

"Variety" was the word when it came to extra-curricular activities. Martha Rainey, Lou Hamner, Mary Lou Darsey, and Joe McKenzie were among the novices down in 111, the home of the publications' staff. The Thespians claimed some of our talented classmates. David Eddleman, Jim Zeh, Susie Pardington, and Patsy Patten had the whole sea in laughter during their performances in "Elmer." This club, together with the music department, put on a prize-winning production of the operetta "Down in the Valley", in which soprano Lynne Hamrick had the leading role.

It was during our sophomore year, when we were flounders, that the "new" gym was dedicated. With the additional space, an intra-mural sports program for girls was made possible. That year the Blushing Babes won the championship. Jackie Potter, Carolina Robertson, and Lynn Blalock were a few Babes who helped the team on to a blushing victory. These three girls, along with "Deedee" Fenwick, Betty Lou Hicks, and Virginia Stone, were among those who wore their hair in pigtails durthe G. A. A. initiation.

Down on Hanes Field that spring, we pointed with pride to Tip Johnson, the pitching sensation, and also Bob Tudor, "Droopy" Goodson, and "Bunky" Shore. Making like windmills on the golf course were Bryan Booe, Gilmour Lake, Fin Long, and Bob Ruffin--the golf team. Len Peterson, Larry Winecoff, and Paul Crouse were chalking up wins for the tennis team.

We are sure of all this because Gerald Wilson, school photographer

took pictures of the teams for the Black and Gold.

The currents flowed more swiftly and we were shocked to find that at last we were real catfish, upperclassmen. It was 1952-53, the year of state championships--football, debating, and track.

For us it was also the year of inductions. The National Honor Siciety tapped thirteen junior members--among them Judy McMichael, Sandra Melville, Barbara Shamel, and Bill Spencer, who was later president of the society.

Mary Lou Darsey and Kay Shepherd, who were to become co-editors of the Black and Gold, were also inducted into the Quill and Scroll. The Masque and Gavel took in Carolyn Peters, who was president of that organization the following year.

Jim Sell, John Garvey, and Pax Glenn were a few of our classmates who were invited to join the Senior Service Club. Paxon was president of the club the next year.

In the spring the seniors chose several of our girls to be Senior Marshals. Some of them were Dot Hundley, Becky Hinkle, Delvin Mickey, and Jo Ann Hege, chief marshal.

Our junior class officers, Tip Johnson, "Skip" Vermilya, John Schultz, and Dickie Ebert, successfully managed the unforgettable Junior-Senior. Bill Spencer and Bob Crews rounded up the roses and the silver stars which carried out the theme "Stairway to the Stars."

June, July, August--and then we were the big fish in the sea! Whales at last! But we had to work like sea horses preparing lab reports, writing term papers, and reading parallel into the wee hours of the morning.

As always the senior year was the big year. We elected as our class officers Dale Gramley, president; "Skip" Vermilya, vice-president; Read Clark, secretary; and "Buddy" Spach, treasurer.

We eagerly counted the days from Friday to Friday, and just as eagerly totaled the wins of our football team. It was a long, long list, ending in a co-championship with Durham. During football season the band and the majorettes kept up the school spirit and won admirers throughout the state. Bess Hart, Dot Hundley, Jo Ann Hege, Delvin Mickey, Bob Crews, and Bill Bondurant led us in cheers.

The Children's Home football players, although small in size, were large in spirit, and proved a good match for opponents in their conference. Bill Adkins, Don Cooke, Ravenelle Stepp, and Bill Pegram, Winston-Salem's only representative in the Shrine Bowl, played well for the fighting Methodists.

TWIN-CITY
Dry Cleaning Co.

Remember

"Net Evening Dresses
a
Specialty"

612 West Fourth Street Tel. 7106

DAVIS
Insurance Service, Inc.

Nissen Bldg. Telephone 4-8326
Winston-Salem, North Carolina

Ray W. Goodrich
Photographer

720 W. Fifth St.
Winston-Salem, N. C.

We Cater
Especially to the
Junior Miss

Cohen's Ready-to-Wear
217 West 4th St.
Winston-Salem, N. C.

Jack Martin's Esso Service
Corner 4th and Summit Streets
Across from the Toddle House
Winston-Salem, N. C.

JOYCE BROS. CO.
WHOLESALERS
CANDY TOBACCOS NOTIONS
Phone 3-3696 Cor. 6th & Chestnut Sts.
WINSTON-SALEM, N. C.
"Let us be your candy serviceman"

Smart Apparel for the Younger Set

TENNY'S

315 West Fourth Street

BLUE BIRD CAB INC.

TAXICABS

Dial 7121

BAGGAGE TRANSFER

Blue Bird Cab Co., Inc.

We Specialize In Outfitting

High School and College Men

MENS WEAR OF QUALITY

Norman Stockton, Inc.

411 Cherry St. Phone 2-1942

Home Furnishers Since 1885

Haverty's

"THERE'S NO PLACE LIKE HOME"

A Store Faithfully Serving the Home Lovers of Winston-Salem

Liberty at Sixth Street

But the tides flowed ceaselessly, and we began to realize that our years at Reynolds were going with them. Spring saw the end of basketball season and the beginning of the spring sports.

Somehow we finished our work and were rewarded by the fun of Junior-Senior, the senior picnic, and Class Day. We got our caps and gowns, and then for the last time we entered the auditorium as Reynolds High School students.

The tide washed us out into the sea of life, and we were ready for everything, fortified with five happy years of work and play.

—o—

GRAY PROPHECY OF THE CLASS OF '54

Time: 1974

Setting: Gray Little Theater

Characters:
Eddie Crutchfield
Sammy Beck
Mary Jane Lawrence
Don Byerly

A committee planning a reunion of the class of '54 is meeting in the Gray Little Theater.

Eddie— We're meeting today to try to find out where our old classmates are so that we can send out reunion invitations.

Don— One of our classmates is returning home today. Ronald Conrad, Ambassador to Afghanistan, will be met at the airport by Karen Shumaker, Martha Petree, and Douglas Johnston, an official welcoming delegation.

Eddie— I understand that the renowned nuclear physicists, Jerry Donevant and Eddie Flynn, are also on that plane.

Mary Jane— Eddie, as editor of the **East Muddy Creek Ripple,** you have an opportunity to keep in close contact with Gray's graduates.

Eddie— Yes, as a matter of fact I received a dispatch from New York yesterday about several seniors of '54.

Sammy— What's the latest on our old friends?

Eddie— Well, Linda Foust and Shirley Gentry are starring in the new musical, **The Gay Grayhoundettes,** written by Ben Sink and produced by Bill Boyd.

Don— I hear that one of the large factors in the success of the production is the exquisite scenery designed by Wilmoth Burton and his assistants, Harold Roberts and David Utt. The costumes were made by those famous dress designers, Pat Merriman and Jackie Parrish.

HOME OF

LINGLE'S FINE CAKES

WINSTON-SALEM, N. C.

Compliments
of
SHORE BROTHERS'
Pure Oil Service
1500 West First Street

Pilot Insurance Agency
General Insurance
407 Reynolds Bldg.
Winston-Salem, N. C.
Phone 6123

C. R. Williams and Son
Distributors of
Philco
Famous for Quality the World Over

Young Men's Clothing
and Sportswear
"IT'S SMART
IF IT
COMES FROM
ROBERT'S"
ROBERT'S MEN'S SHOP
Across from Post Office on 5th st.

Bill Rahn
Watches
Watchrepairing
Watch Attachments
314-A Reynolds Building
Telephone 3-7478
Winston-Salem, N. C.

HASH & MOSER
DEPENDABLE FOOTWEAR
Expert Fittings and Satisfactory Service
Phone 2-0253
442 N. Trade St.
WINSTON-SALEM, N. C.

Mary Jane— Have you seen the latest **Hour** Magazine? The cover picture taken by Ralph Dwiggins showed models Mary Mayberry and Janet Massey in the latest off-the-shoulder space suits!

Sammy— How are we going to contact the graduates who are living all over the world?

Don— We won't have any trouble locating Adele Wilkins, Barbara Brittain, and Mary Ann Hege, as they're all happily married and living nearby.

Mary Jane— They're living in that new community, Owensville, designed by architect, Eddie Owens and his assistants, Albert Gambill, Jimmy Temples, and Gene Sapp.

Eddie— Our graduates are really scattered all over the globe. Only last week I received a letter from Sydna Cash, now an internationally known artist with a studio in Paris.

Sammy— Billy Edwards and Gene Hutchins are in Paris now, too.

Mary Jane— They say they never want to leave. Gay Paree would suit them, all right!

Don— Have you seen the big billboard ads about Coe's Rosebushes?

Eddie— Yes, the Kenneth Coe Corporation is now selling Thornless rosebushes all over the country. Some of his ace salesmen are Charles Faust, Jack Hartle, Ted Little, and William Holcomb.

Mary Jane— Did you know that at the Miss North America Contest, Sara Jo Hennis, Faye Byrd, and Carolyn Burns were presented a bouquet of his beautiful thornless roses?

Sammy— One highlight of the Miss North America Contest was the talent division. Competing for honors were Mary Jane Lawrence, Sylvia Greer, Mescal Coe, Barbara West, and Barbara Tolson.

Mary Jane— That was about the same time that Phillip Morris, Bobby Jo Adams, Mark Rose, and Ed Cochrane were establishing the Society for the Prevention of Cruelty to Trigonometry Students.

Eddie— Have any of you by chance read Clyde Padgett's new book, **Wild Hare,** the story of a runaway rabbit?

Don— No, but I read Doris Wooten's review of it in the **Morning Tribune,** edited by those fighting journalists, Joy Yates, Wilma Walker, and Martha Bodenheimer.

Eddie— I visited their office several weeks ago and saw several graduates on the staff. Reporters Joan Reich, Linda Rutledge, and Pat Honeycutt began to tell me who was seen at the opening of the Philharmonic season. They said that socialites Phyllis Angel, Carolyn Long, Pat Robinson, Ruth Stanley, and Norma Fesperman were seen seated in the Diamond

Horseshoe.

Sammy— Doesn't Nancy Lane appear with the Philharmonic now?

Don— Yes, she is being considered for the conductor's post, now held by Gene Watkins.

Eddie— I also met the sports editor of the **Morning Tribune,** Leroy Bovender, who said that Don Cardwell, Dick Wilson, Richard Reynolds, Sammy Beck, and Don McCorkle are playing professional basketball with the Roanoke Rookies, and that Johnny Messick and Benny Copple had written him from Alaska, where they are hunting polar bears.

Sammy— Don't forget our pro football players. Pat Bleasoe, Don Byerly, Bobby Dillon, and George Yontz, assisted by waterboy Melvin Knouse, are playing for the Chicago Wildcats.

Mary Jane— Mary Ruth "Pokey" Long has just received world-wide acclaim by running the four-minute mile in three minutes.

Don— What about the scientifically inclined? Potential Madame Curies, Pat Brendle and Lois Story have discovered a cure for the mental blankness which always seemed to occur in senior English class!

Eddie— I saw several other '54 seniors when I visited the United Nations. There Secretary-General Jerry Newsome was speaking on world conditions to delegates, Gracie Newell, Charles Walser, Jo Ann Cox, and George Ernst.

Don— All of our home-town folks were mighty proud when Betty Johnson was elected first woman senator from North Carolina.

Mary Jane— Now she's having to appear before the Sattenfield Investigating Committee, headed by Bobby Sattenfield. Assisting Bobby in his investigation are Nelson Crouch, David Williams, Terry Pitts, and Carolyn Morgan. They want to know if she ever knew Pope Thornton, leader of the new political party, the Eggheads.

Sammy— I saw some of his followers the other day. Carrying large posters were Annas Walker, Phil Holland, Betty Ann Rogers, Gerry Holder, and Jackie Darr.

Eddie— They argue constantly with the members of the Confederate party, organized by Hilbert Misenheimer. Party members Shirley Wood, Jacqueline Sprinkle, Loretta Nigh, and Joseph Hutchins are often seen counting their Confederate money.

Don— Speaking of money, billionaire Johnny Baity passed through town recently. Some of his business associates traveling with him were Dexine Sprinkle and Franklin Pitts and their secretaries, Earlene Rierson and Mary Lou Posey.

Mary Jane— Didn't Johnny set up a

Eleanor Crossley, Mary Lee Kester, Peggy Paul, Martha Leggette

Zinzendorf Laundry

The Place for Laundry, Dry Cleaning, and Fur Storage

Phone 2-5178

"CONGRATULATIONS TO THE GRADUATING CLASS"

THE

FLAMINGO THEATRE

Greensboro Road

Headquarters for Young America's Smartest Footwear

Hayrider Flatties— by— *Prima*

Genuine Handsewn Loafers and Saddle Oxfords by— *Saddle Master*

PASCHAL'S SHOE STORE

219 West 4th Street

CAMELS

So Mild –
So Good

America's most popular cigarette
BY
BILLIONS

memorial to his favorite movie star, Janice Fulp Cude?

Sammy— Yes, she was immortalized in the film "Those Blondes from Southside." Co-starring were Shirley McClain, Elizabeth Pegram, Peggy Martin, and Janet Pope, who were directed by that famous movie magnet, Dudley Stewart.

Eddie— Manager Ulyus Hilton and his assistants, Tommie Ann Poindexter, Frances Searce, and Shirley Speaks also aided in the play's success.

Don— Playing in the international speedball match last month were Pat Fearrington, Shirley Jo Neal, Carolyn Bowman, and Elaine Pappas. Watching the game anxiously were Coaches Bob Shouse and Bennie Nichols, and Trainers Patsy Swaim, Marlene Bovender, and Pat Luffman.

Mary Jane— Have you seen our new department store, Case and Crouse, Incorporated, named for Raeford and Carl? Some of their star clerks are Martha Bair, Betty Jane Ervin, Sarah Barton, and Jimmie Sue Cromer. The expert elevator operators for the store are Harold Ketner and Joe Barton. Bobby Smith and Jim Brooks, store detectives, are often seen near Dean Plemmons' Almanac Stand, operated by Willie Jean Potter, Dorothy Reeves, Barbara Plowman, Mona Sidden, and Shirley Wilson.

Eddie— From the information we've learned about the seniors of '54 we can send out the reunion invitations right away. We'll meet again next week to plan the program; but, as Carl Pratt, caretaker of the Gray Little Theater, is about to lock up for the night, we had better leave now.

James Fulton, Prophet

—o—

GRAY HISTORY OF THE CLASS OF '54

In the fall of 1950 a group of scared, awkward students, frightened, yet quivering with excitement, were at last in high school! It wasn't long, though, before many of us were making ourselves known in student organization work.

Taking back to their homerooms the board reports were Gene Sapp, Shirley Wood, Martha Bodenheimer, Bobbie Tolson, Jerry Newsome, and Leroy Bovender, who along with Eddie Crutchfield, received "On the Beam" honors, given by the **Gray Light.**

Getting into the swing of things as far as athletics go were Leroy Boven-

Gale Hartman, Mary Jacobs, Gladys Jacobs

Belk-Stevens

Belk's Home of Better Values

Home of Better Values

POWER TO THE CLASS OF '54!

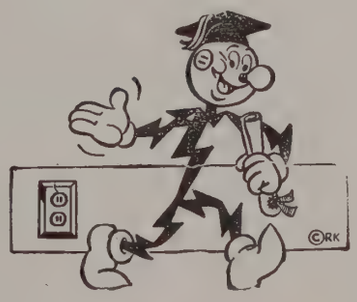

We're proud of you... proud, too, of the chance to serve a new generation of young Piedmont citizens.

Our best to you as you move forward, in a free and responsible community... where your own will and effort are the measure of achievement.

DUKE POWER COMPANY

Serving the Piedmont Carolinas

Thanks, Jeanne Fuller, Nancy Jones, Lynn Blalock and Ronald Carriker for a very good job

Guild House

der, Sammy Beck, and Bill Edwards, who played on the junior varsity squad.

After having been in high school a year, we were getting used to the routine of activities. Several members were inducted into various clubs. Melvin Knouse, Ralph Dwiggins, Don Cardwell, Leroy Bovender, James Fulton, and Eddie Crutchfield were inducted into the Key Club.

Don Cardwell, Gene Sapp, Eddie Crutchfield, and Leroy Bovender became members of the Hi-Y. "On the Beam" light rested on Gracie Newell, Martha Bodenheimer, Carolyn Burns, and Wilmoth Burton.

Our actors inducted into the Masque and Gavel were Shirley Gentry, Linda Foust, and Eddie Owens. Debating team members that year were Ronald Conrad, James Fulton, and Jerry Newsome.

When we became juniors, we were really beginning to take on responsibilities, with Eddie Owens being elected vice-president of the Student Organization. An important assembly was held in January to induct into the National Honor Society new members Joy Yates, Wilma Walker, Sylvia Greer, Leroy Bovender, Ronald Conrad, Gene Sapp, Pat Honeycutt, Joan Reich, Karen Shumaker, Doris Wooten, Betty Johnson, Martha Petree, Linda Rutledge, Betty Rogers, and Martha Bodenheimer.

Doris Wooten was selected by the journalism class to serve as editor-in-chief of the **Blue** and **Gold.** Leading the junior class were president, Leroy Bovender; vice-president, Mark Rose; secretary, Carolyn Burns; and treasurer, Don Cardwell. Ushering the seniors of 1953 at all their exercises were the marshals: Carolyn Burns, chief; Shirley McClain, Sylvia Greer, Sara Jo Hennis, Doris Wooten, and Barbara West.

Pat Fearrington, Shirley Wood, and Pat Brendle served on the G. A. A. Council. Becoming Quill and Scroll members were Joy Yates, Linda Rutledge, Pat Honeycutt, Joan Reich, Martha Bodenheimer, Doris Wooten, and Wilma Walker.

Leroy Bovender and Martha Bodenheimer were chosen to represent Gray at Boys' and Girls' State, respectively.

Eddie Owens, Mark Rose, and Bill Edwards were new inductees of the Hi-Y, and Eddie Crutchfield was the first-place winner of the school for the "Selling as a Career" essay contest. Don Cardwell and Billy Edwards were selected for the All-State Basketball Tean.

Instead of being on the outside looking in 216, in the fall of '53 we were on the inside looking out! Leading our senior class were Eddie Crutchfield, president; Don Byerly, vice-president; Mary Jane Lawrence,

SMITHDEAL REALTY & INSURANCE CO.
Real Estate and Insurance

Compliments
ANCHOR
SHOE DEPARTMENT
THE NEW Anchor CO., INC.

Congratulations to Senior Class of 1954
John E. Pfaff and Sons
Plumbing and Heating Contractors
819 S. Marshall St. Phone 7456

Compliments
of
FOWLER-JONES CONSTRUCTION CO.
510 Reynolds Building
Winston-Salem, North Carolina

For a complete stock of
men's and young men's
clothes and accessories
visit
Hine-Bagby, Inc.
412 North Trade Street

-BALFOUR-

"Known wherever there are Schools and Colleges"

—

Distinctive Class Rings
Created by the Skilled
Hands of Balfour
Craftsmen

—

Commencement Announcements – Diplomas
Personal Cards
Club Insignia Medals and Trophies

—

REPRESENTED BY–

W. Albert Bealle
423 North Center St.
Statesville, N. C.

secretary; and Sammy Beck, treasurer.

For his kind, helpful ways we chose Mr. Jack Fletcher, our baseball coach, for the dedication of the Gray section of the **Blue** and **Gold**, while Miss Mary Miller Knox, Miss Ruth Meinung, and Mrs. Carrie May Allgood were our senior class sponsors.

The class selected red and white, and red roses for our colors and flower. Mascots were Karen Southern, sponsored by Hilbert Misenheimer; and Jerry Wayne Markland, sponsored by Jo Ann Cox.

Among those serving the student organization as superintendents were Don Cardwell and Eddie Owens as head of the personal relations department. Leading the high steppers this year was Linda Foust, assisted by Shirley Gentry.

Officers serving for both the Quill and Scroll and the National Honor Society were the same for the first three positions; they were president, Martha Bodenheimer; vice-president, Linda Rutledge; and secretary, Doris Wooten. Keeping up with the money for the societies were Joy Yates for the Quill and Scroll, and Gene Sapp for the National Honor Society.

The Student Organization officers for the first semester were president, Leroy Bovender; recording secretary, Sylvia Greer; corresponding secretary, James Fulton; and treasurer, Mark Rose.

With the three honor societies having their inductions in the fall of '53 many of our classmates were selected. Pat Honeycutt, Martha Petree, Ronald Conrad, James Fulton, Mark Rose, and Martha Bodenheimer, were new members of the Masque and Gavel; and Sylvia Greer, editor of the annual, Mary Ruth Long, editor of the **Gray Light**, and Leroy Bovender, managing editor of the paper, joined the Quill and Scroll.

New National Honor members were Barbara Brittain, Mary Ruth Long, James Fulton, Mescal Coe, Sydna Cash, and Betty Jane Ervin.

We had quite a job on our hands choosing superlatives; however, after much consideration we elected the following: Most Likely to Succeed, Leroy Bovender and Martha Bodenheimer; Most Intellectual, James Fulton and Pat Honeycutt; Wittiest, Gene Hutchins and Janice Fulp Cude; Best All Around, Leroy Bovender and Doris Wooten; Most Popular, Don Cardwell and Sylvia Greer; Best Looking, Hilbert Misenheimer and Carolyn Burns; Friendliest, Eddie Owens and Mary Jane Lawrence; Most Athletic, Don Cardwell and Pat Fearrington.

Don Cardwell was chosen to play in the Shrine Bowl in Charlotte, but declined the invitation in order to play in the Piedmont Bowl game.

Becky Fitzgerald

For Fashions of Distinction . . .

The Ideal

West Fourth St.

Fashions — 2rd Floor

"Home Owned — Home Operated"

NOLAND COMPANY, Inc.

Wholesale

PLUMBING, HEATING, ELECTRICAL, & MILL SUPPLIES

2100 Glendale Street
Winston-Salem, N. C.

WACHOVIA OIL COMPANY

"Locally owned and operated"

R. F. Morris, Distributor of
GULF OIL PRODUCTS

IVY AVENUE at 17th **PHONES 2-4426 and 2-4408**

Coppedge

Kirk Shepherd, class of 1954, in white faille accented with nosegays of yellow flowers and a stole of citron tissue shantung. From our Rendezvous collection.

MONTALDO'S

Don was also picked for the All-State team. Selected for the All-Conference and All-City teams were Sammy Beck, Don Cardwell, and Mark Rose, while Don Byerly was chosen for the second team. Faye Byrd was our Piedmont Bowl queen entrant.

"On the Beam" light again rested on two of our classmates, Linda Rutledge and Joy Yates.

Our Class Day officers are prophet, James Fulton; testator, Clyde Padgett; and historian, Doris Wooten.

Although this ends our history of honors and accomplishments of our high school days, we are sure that, because our Alma Mater has given us such excellent training, much "fame and fortune" will follow us in the years to come.

Doris Wooten
Historian

—o—

GRAY LAST WILL AND TESTAMENT OF THE CLASS OF '54

We, who have the distinction of being the graduating class of 1954, realize that our life as a class will soon end. Therefore, we proclaim this document to be our Last Will and Testament and hereby bequeath our coveted possessions to those who will follow us.

ARTICLE I

Section I

For his undying interest and assistance to each of us, we wish to extend heartfelt thanks to our beloved principal and friend, Mr. J. A. Woodward.

Section II

We should like to take back all the gray hairs and wrinkles which we have given to our dear faculty, and in their place give our overdue thanks.

Section III

To Mrs. Carrie May Allgood, Miss Mary Miller Knox, and Miss Ruth Meinung, senior sponsors, we leave our deepest appreciation for their patient understanding and helpful ways.

Section IV

To the rising seniors we leave our cherished seats in the auditorium with these last words: "Be prepared or you'll use them longer than you wish!"

ARTICLE II

Section I

Jerry Newsome and Dick Wilson leave their popular crew-cuts to Jimmy Bean and Jack Yoder.

WEST MOTOR SALES
PACKARD SALES & SERVICE
Phone 2-1413
1206 Reynolda Road
Winston-Salem, N. C.

HARRY SOUTHERLAND
Tailor
Clothes Made-to-Order
Suits $47.50 up — Pants $15.00 up
Dial 2-2013
624 W. 4th St. Winston-Salem

Congratulations, Class of '54!
AUTO REPAIR and SALES CO.
638 West Fourth Street
Phone 2-0371
De Soto Plymouth

Greetings
We always rate high with the younger crowd–
And their entire families, too!
YOUR FRIENDLY STORE
CHARLES DEPARTMENT STORE
501 N. Liberty St.

Miss Susan Gray

Joseph Wallace King
Portraits

Studio at
Reynolda

Section II

Leroy Bovender leaves his ability to lead to Lib Guinn.

Section III

Douglas Johnston leaves his "Ruby Red" to anyone brave enough to ride it to school on cold mornings.

Sestion IV

Patricia Fearrington leaves some of her pep to Shirley Day in case she ever needs any.

Section V

Bill Boyd leaves his place on the football bench in hopes that it will be left vacant from now on.

Section VI

James Fulton bequeaths his soothing bass voice to Carl Price.

Section VII

To Ann Aaron, Janice Fulp Cude leaves her constant chatter.

Section VIII

Don "Ace" Cardwell leaves his 6'3" frame to Ted Sattenfield.

Section IX

Ben "Hook" Sink and Mary "Snookie" Mayberry leave Mike "Gaunt" Hampton, and Dee Ann "Lungs" Dorsett to suffer through school with their beautiful nicknames.

Section X

Mark Rose leaves his ability to get that ball carrier to Clyde Bovender.

Section XI

Sadly, Linda Foust wills her white fur hat, baton, whistle, and majorette uniform to another "high stepper," Janie Rierson.

Section XII

Faye Byrd, the little girl with the big brush, leaves her artistic talents to Mary Tamer.

Section XIII

Eddie Owens wills his acting ability to Jimmy Rose.

Section XIV

Sylvia Greer, Doris Wooten, and Martha Bodenheimer will three great minds to Fred Thomas in hope that he will make good use of them.

Section XV

Phillip Morris, Benny Copple, Johnny Messick, and Gene Sapp, having no other choice, leave their girls to no one, they hope.

Section XVI

Gene Hutchins, our "will-of-the-wisp" guard on the basketball squad, bequeaths his ball handling methods to Bill Ellington.

Section XVII

"Scoop Manglebugle" Crutchfield wills his sportscasting and writing ability to Robert Benton.

Ruby Lee and Jimmy

Jimmy Meyers

and his

Plantation Club Orchestra

featuring

Ruby Lee — The Three Tones

Music Styled for Dancing

Cornwall-Keith

PHOTOGRAPHERS

Quality Portraits of Distinction

Telephone 3-7876

Town and Campus Shop

Sportswear for High School and College Men

417 North Cherry Street **Telephone 7030**

CAROLINA

MARBLE AND TILE COMPANY

1001 Northwest Blvd. **Winston-Salem, N. C.**

Modeled by Miss Elizabeth Hightower

Fred McCoy

4th and Marshall

ARTICLE III

Section I

For being our friend and coach, we do hereby appoint Mr. Tom Cash executor of this, our **Last Will and Testament.**

In witness thereof, we affix our seal this fourth day of June, in the year of our Lord, nineteen hundred and fifty-four.

Clyde Padgett, Testator

Witnesses:

The Blue Goose
The Gray Hound

JoAnn Burge, Finlay Long, John Schultz, Nancy Webster, Dot Hundley, Dick Jordan

Bottled under Authority of the Coca-Cola Company

By Winston Coca-Cola Bottling Company

"Raring" to Go . . . .

both PONTIAC and CHEERLEADERS

STABLER PONTIAC CO.

101 South Stratford Rd.
Phone 5-2374